

BASIS OF BEARING—
THE EAST LINE OF
THE SE 1/4 OF
SEC. 3-4-15 WAS TAKEN
TO BEAR N00°00'02"E.

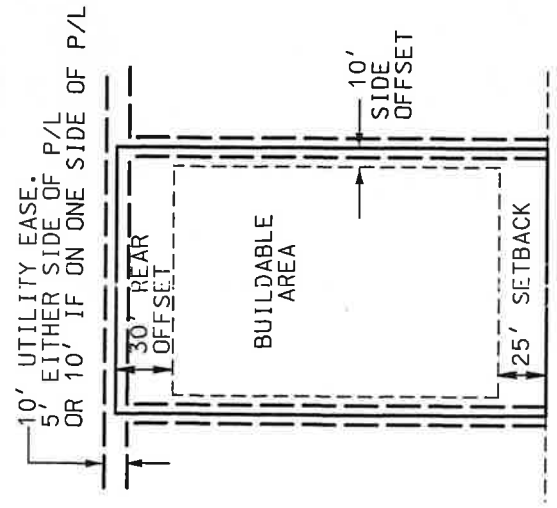

1917.41'
2645.65' MON. TO
N00°00'02"E

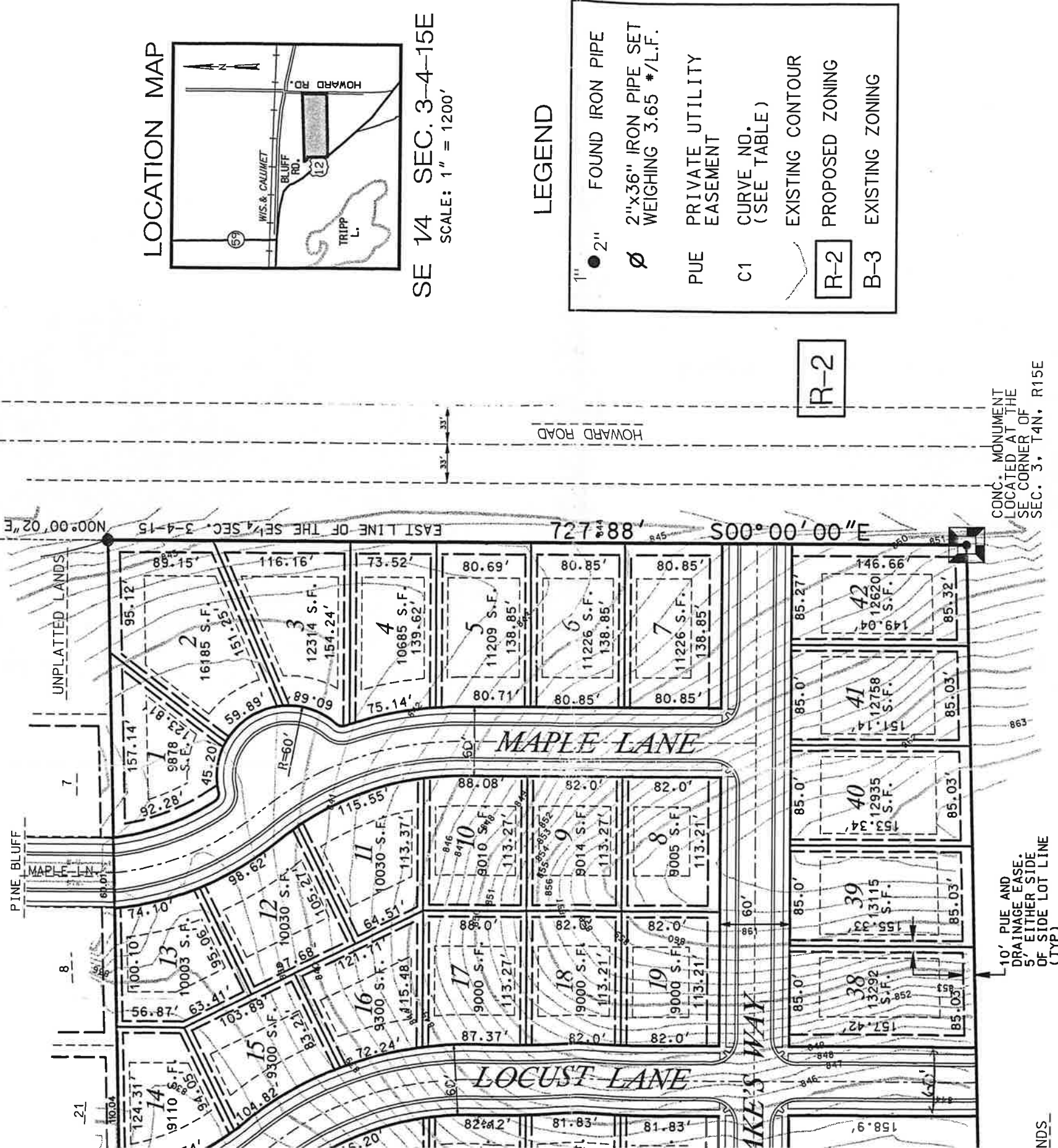

DED IN THE
ED C.S.M.#3186.
MORaine PARKWAY
SION IS

OWNER:
RR WALTON & COMPANY, LTD.
RUSSEL R. WALTON, PRESIDENT
885 S. JANESVILLE ST.
SUITE E
WHITEWATER, WI 53190

SURVEYOR/ENGINEER:
RSV ENGINEERING, INC.
801 MAIN STREET
MUKWONAGO, WI 53149

DATE: 04/16/04
SHEET 1 OF 1

INSTRUMENT DRAFTED BY: PAUL H. VAN HENKELUM R.L.S. 1931