

File: S:\MAD\1400--1499\1407\154\Drawings\CAD\Civil\3d\RW\PRW GRAPHICS.dwg Time: Jan 13, 2026 - 1:06pm

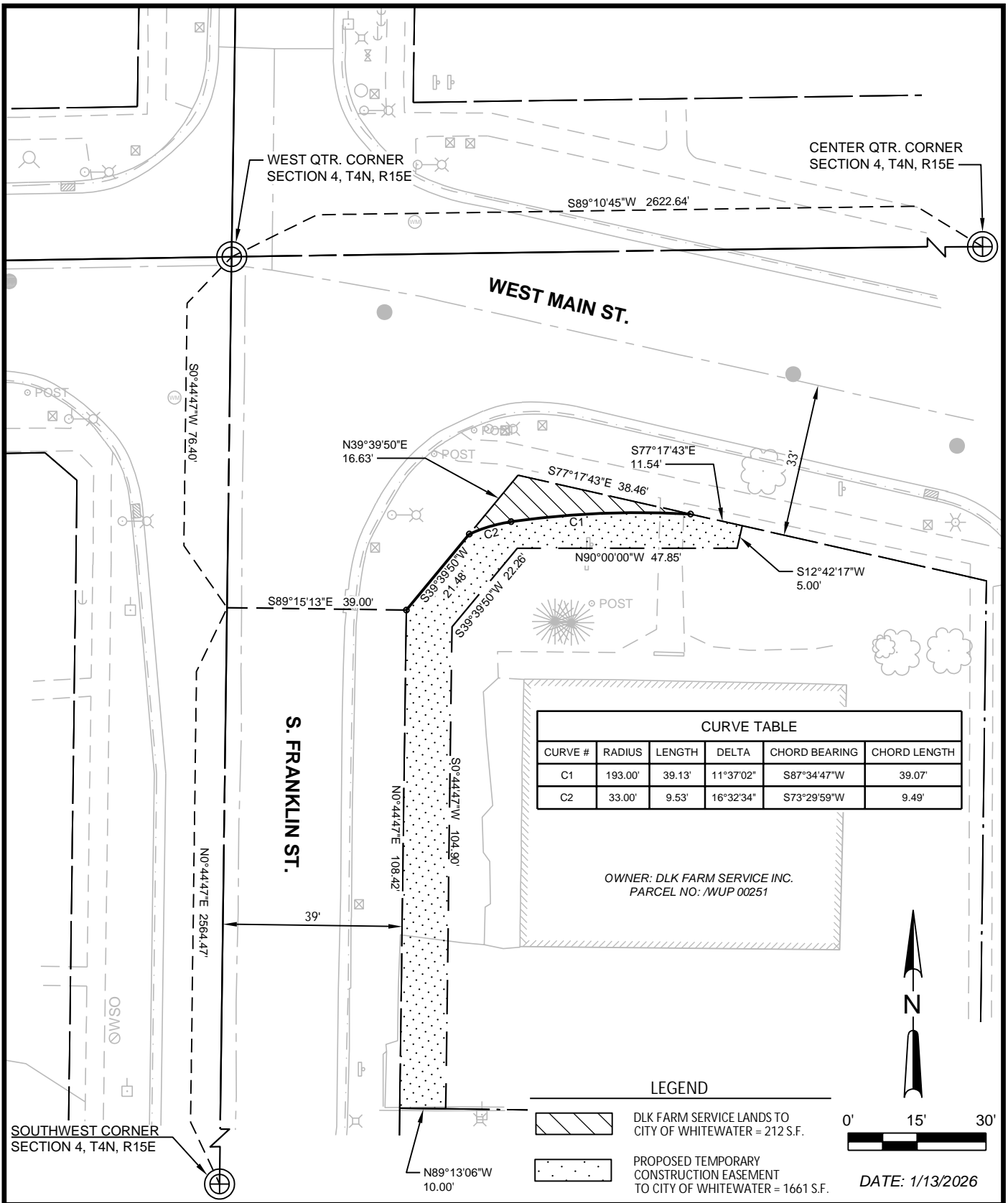

PROPOSED R/W AND TEMPORARY CONSTRUCTION EASEMENT
 CITY OF WHITEWATER
 PART OF THE NORTHWEST 1/4 OF THE SOUTHWEST 1/4
 SECTION 4, TOWNSHIP 4 NORTH, RANGE 15 EAST
 CITY OF WHITEWATER, WALWORTH COUNTY, WISCONSIN

EXHIBIT A
1407.154