

# STARIN ROAD RESIDENTIAL DEVELOPMENT

## WHITEWATER, WI

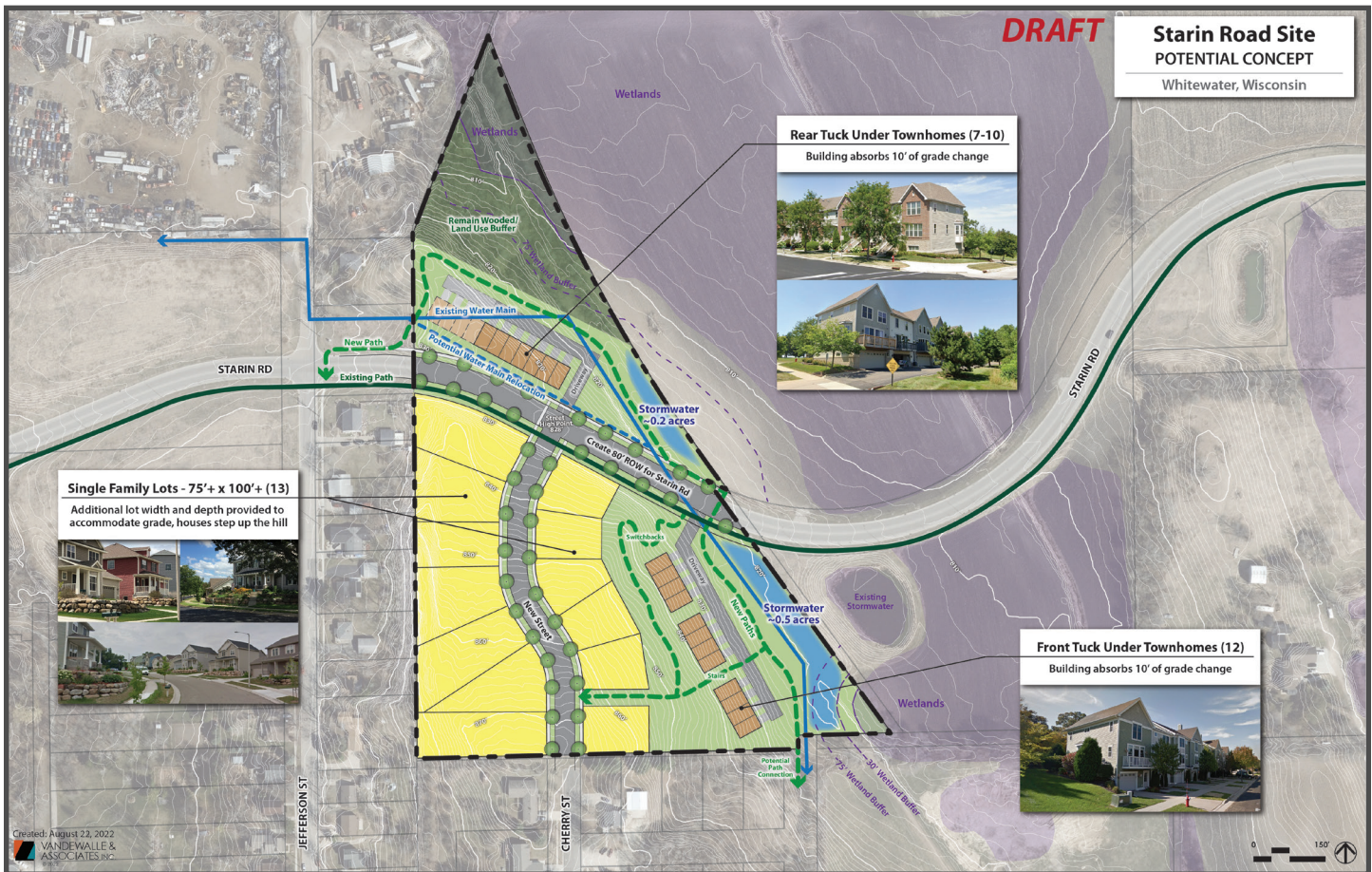

### ABOUT THE SITE

**Price / Acre:** \$29,000 **Acres:** 13.68

#### **Ownership:**

City of Whitewater

**Zoning:** R-2, 1 & 2 Family

Res.

The City of Whitewater has a need for affordable, professional housing. They have extended a TIF District, and have over \$2 Million available to support affordable housing development within the City.

City Council has reduced the minimum lot size to 6,000 sf and minimum single family home size to 850 sf.