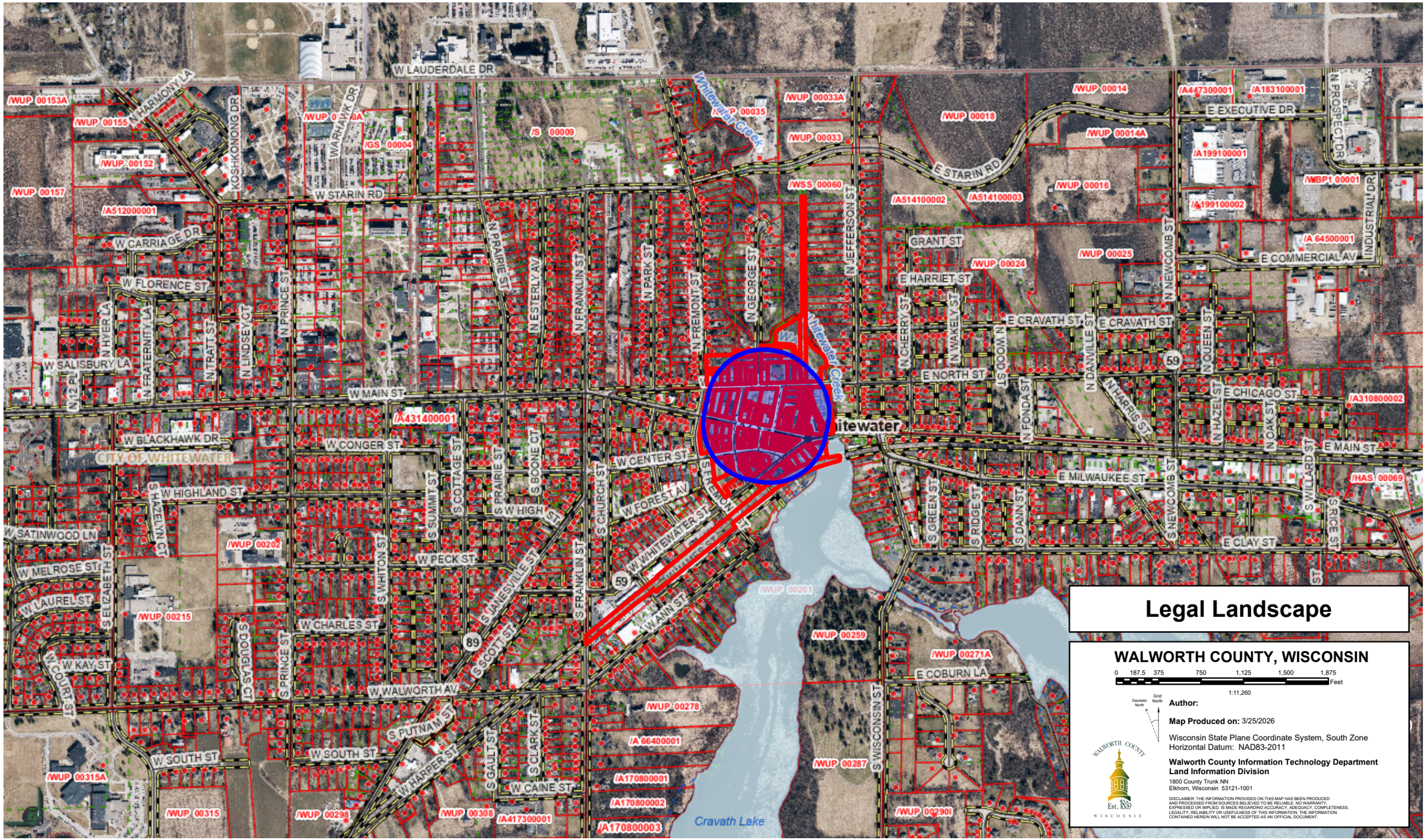
Legal Landscape
WALWORTH COUNTY, WISCONSIN
0 187.5 375 750 1,125 1,500 1,875
Feet
1:11,260
Author:
Map Produced on: 3/25/2026
Wisconsin State Plane Coordinate System, South Zone
Horizontal Datum: NAD83-2011
Walworth County Information Technology Department
Land Information Division
1800 County Trunk NN
Elkhorn, Wisconsin 53121-1001
DISCLAIMER: THE INFORMATION PROVIDED ON THIS MAP HAS BEEN PRODUCED AND PROCESSED FROM SOURCES BELIEVED TO BE RELIABLE. NO WARRANTY, EXPRESSED OR IMPLIED, IS MADE REGARDING ACCURACY, ADEQUACY, COMPLETENESS, LEGALITY, RELIABILITY OR USEFULNESS OF THIS INFORMATION. THE INFORMATION CONTAINED HEREIN WILL NOT BE ACCEPTED AS AN OFFICIAL DOCUMENT.
Cravath Lake
Whitewater Creek
CITY OF WHITEWATER
W LAUDERDALE DR
W STARIN RD
E STARIN RD
E EXECUTIVE DR
E COMMERCIAL AV
W MAIN ST
E MAIN ST
E CHICAGO ST
E MILWAUKEE ST
E CLAY ST
E NORTH ST
E CRAVATH ST
E HARRIET ST
GRANT ST
W CONGER ST
W CENTER ST
W FOREST AV
W WHITEWATER ST
W HIGHLAND ST
W PECK ST
W CHARLES ST
W WALWORTH AV
W SOUTH ST
W CAINE ST
W HARPER ST
S PUTNAM ST
E COBURN LA
S WISCONSIN ST
N JEFFERSON ST
N GEORGE ST
N FREMONT ST
N PARK ST
N FRANKLIN ST
N PRAIRIE ST
N ESTERLY AV
N PRINCE ST
N LINDSEY CT
N TRATT ST
N FRATERNITY LA
N HYER LA
W FLORENCE ST
W CARRIAGE DR
W SALISBURY LA
W BLACKHAWK DR
W SATINWOOD LN
W MELROSE ST
W LAUREL ST
W KAY ST
W COURT ST
S ELIZABETH ST
S HAZELYN CT
S DOUGLAS CT
S PRINCE ST
S WHITON ST
S SUMMIT ST
S COTTAGE ST
S PRAIRIE ST
S BOONE CT
S CHURCH ST
S FRANKLIN ST
S JANESVILLE ST
S SCOTT ST
S GAULT ST
S CLARK ST
S FREMONT ST
S GREEN ST
S RIDGE ST
S DANN ST
S NEWCOMB ST
S RICE ST
S WILLARD ST
N CHERRY ST
N WAKELY ST
N COOK ST
N FONDA ST
N DANVILLE ST
N HARRIS ST
N NEWCOMB ST
N QUEEN ST
N HAZEL ST
N OAK ST
N PROSPECT DR
INDUSTRIAL DR
KOSHKONONG DR
WARHAWK DR
N HARMONY LA
/WUP 00153A
/WUP 00155
/WUP 00152
/WUP 00157
/A512000001
/WUP 00202
/WUP 00215
/WUP 00315A
/WUP 00315
/WUP 00298
/WUP 00308
/A417300001
/A170800003
/A170800002
/A170800001
/A 66400001
/WUP 00278
/WUP 00287
/WUP 00290I
/WUP 00271A
/WUP 00259
/WUP 00261
/A431400001
/IGS 00004
/IS 00009
/WSS 00060
/WUP 00035
/WUP 00033A
/WUP 00033
/WUP 00018
/WUP 00014
/WUP 00014A
/WUP 00016
/WUP 00024
/WUP 00025
/A514100002
/A514100003
/A447300001
/A183100001
/A199100001
/A199100002
/WBP1 00001
/A 64500001
/A310800002
/HAS 00069