

**CERTIFIED SURVEY MAP No.**

**CERTIFIED SURVEY MAP No.**

Located in the Southeast 1/4 of the Northwest 1/4 of Section 9, Town 4 North, Range 15 East, City of Whitewater, Walworth County, Wisconsin.

**Legend**

- Found County Section Corner, 6" Sq Concrete Mon. with Brass Cap.
- ▣ Found Concrete Monument
- ⊘ Found Iron Pipe, 1" dia.
- Set Iron Pipe, 1" dia., 24" long, weighing 1.13 lbs./lin. ft. min.
- ( ) Recorded Information
- Concrete Cover
- ◇ Septic Vent

1. Bearings referenced to the East line of the Northwest 1/4 of Section 9-4-15, recorded as N0°15'00"E as shown on a prior Plat of Survey of the property dated June 10, 1977 and as shown in the description of record, a rotation of -0°16'42" from the Wisconsin State Plane Coordinate System, South Zone, (NAD-27).
2. Dedicated to the public for road purposes 0.308 acre (13,405 sq. ft.).

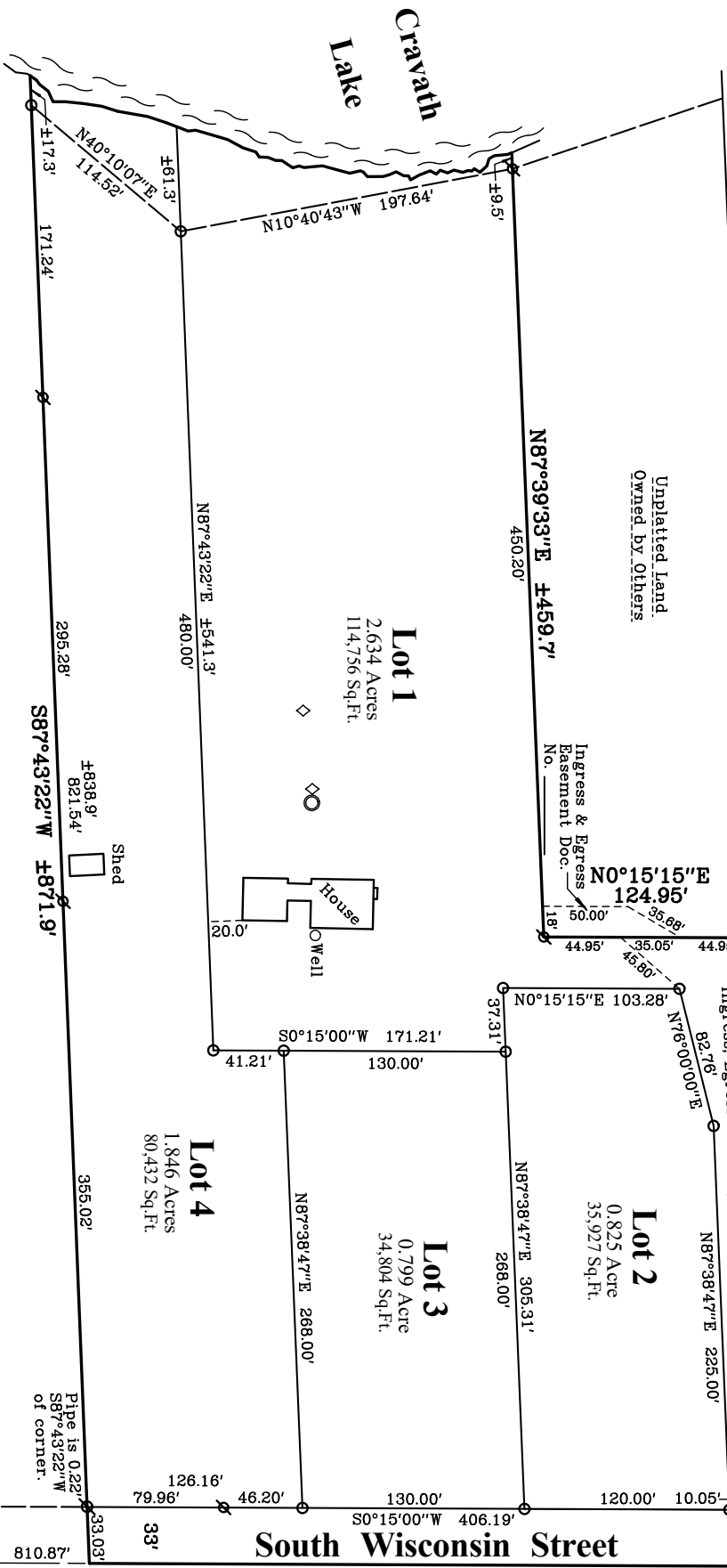
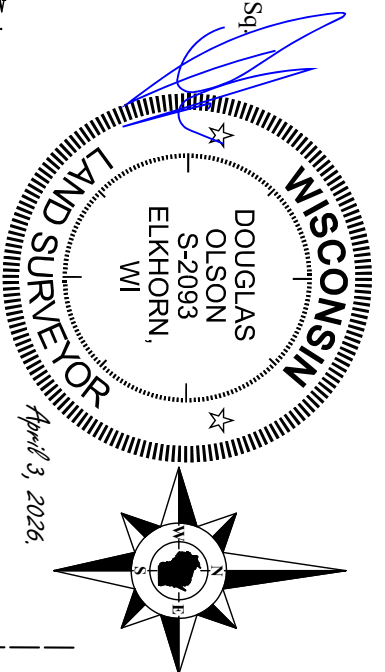

North 1/4 Corner Section 9-4-15 (N. 304.359,10) (E. 2341.337,80)

East line of the Northwest 1/4 of Section 9-4-15 recorded as (N0°31'42"E 2665.36') State Plane

Job reference no. 2026.022

Sheet 2 of 3 Sheets.

Block 3

East Lake View Drive

Lot 9

Lot 8

Lot 7

Lot 6

Waters Edge South Block 2

Center 1/4 Corner Section 9-4-15 (N. 301.694,01) (E. 2341.313,22)