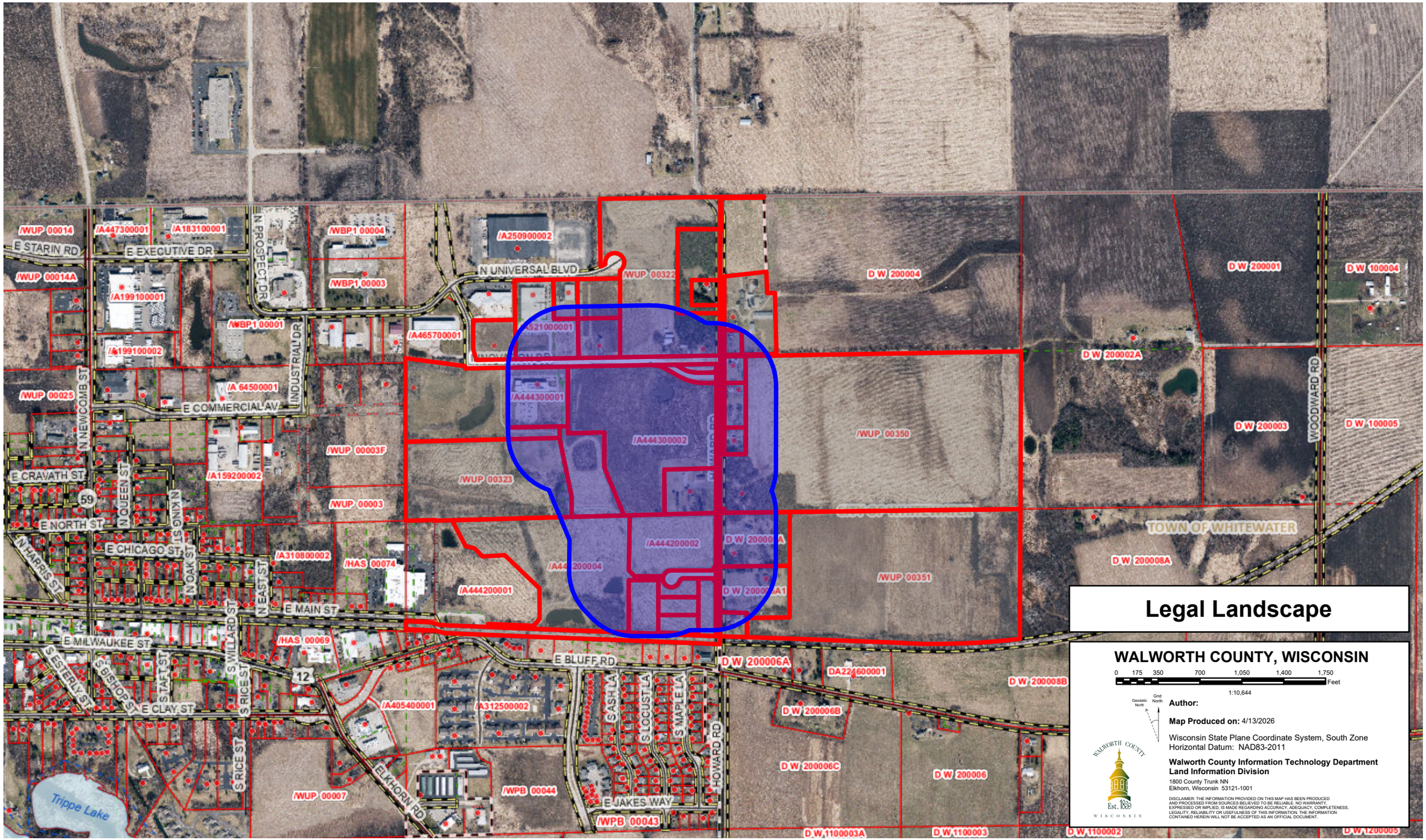
Legal Landscape
WALWORTH COUNTY, WISCONSIN
0 175 350 700 1,050 1,400 1,750
Feet
1:10,644
Author:
Map Produced on: 4/13/2026
Wisconsin State Plane Coordinate System, South Zone
Horizontal Datum: NAD83-2011
Walworth County Information Technology Department
Land Information Division
1800 County Trunk NN
Elkhorn, Wisconsin 53121-1001
DISCLAIMER: THE INFORMATION PROVIDED ON THIS MAP HAS BEEN PRODUCED AND PROCESSED FROM SOURCES BELIEVED TO BE RELIABLE. NO WARRANTY, EXPRESSED OR IMPLIED, IS MADE REGARDING ACCURACY, ADEQUACY, COMPLETENESS, LEGALITY, RELIABILITY OR USEFULNESS OF THIS INFORMATION. THE INFORMATION CONTAINED HEREIN WILL NOT BE ACCEPTED AS AN OFFICIAL DOCUMENT.
WALWORTH COUNTY
Est. 1839
WISCONSIN
E STARIN RD
E EXECUTIVE DR
N PROSPECT DR
N UNIVERSAL BLVD
INDUSTRIAL DR
E COMMERCIAL AV
N NEWCOMB ST
E CRAVATH ST
E NORTH ST
N QUEEN ST
N KING ST
N HARRIS ST
E CHICAGO ST
N OAK ST
N EAST ST
E MAIN ST
E MILWAUKEE ST
S ESTERLY ST
S BISHOP ST
S TAFT ST
S WILLARD ST
S RICE ST
E CLAY ST
E BLUFF RD
SASH LA
S LOCUST LA
S MAPLE LA
HOWARD RD
ELKHORN RD
E JAKES WAY
WOODWARD RD
TOWN OF WHITEWATER
Trippe Lake
59
12
/WUP 00014
/A447300001
/A183100001
/WBP1 00004
/A250900002
/WUP 00014A
/WBP1 00003
/WUP 00322
D W 200004
D W 200001
D W 100004
/A199100001
/WBP1 00001
/A465700001
/A199100002
D W 200002A
/WUP 00025
/A 64500001
/A444300001
/A444300002
/WUP 00350
D W 200003
D W 100005
/WUP 00003F
/A159200002
/WUP 00323
/WUP 00003
/A444200002
D W 200008A
/A310800002
/HAS 00074
/A444200004
/WUP 00351
/A444200001
/HAS 00069
D W 200006A
DA224600001
D W 200008B
/A405400001
/A312500002
D W 200006B
D W 200006C
D W 200006
/WUP 00007
/WPB 00044
/WPB 00043
D W 1100003A
D W 1100003
D W 1100002
D W 1200005