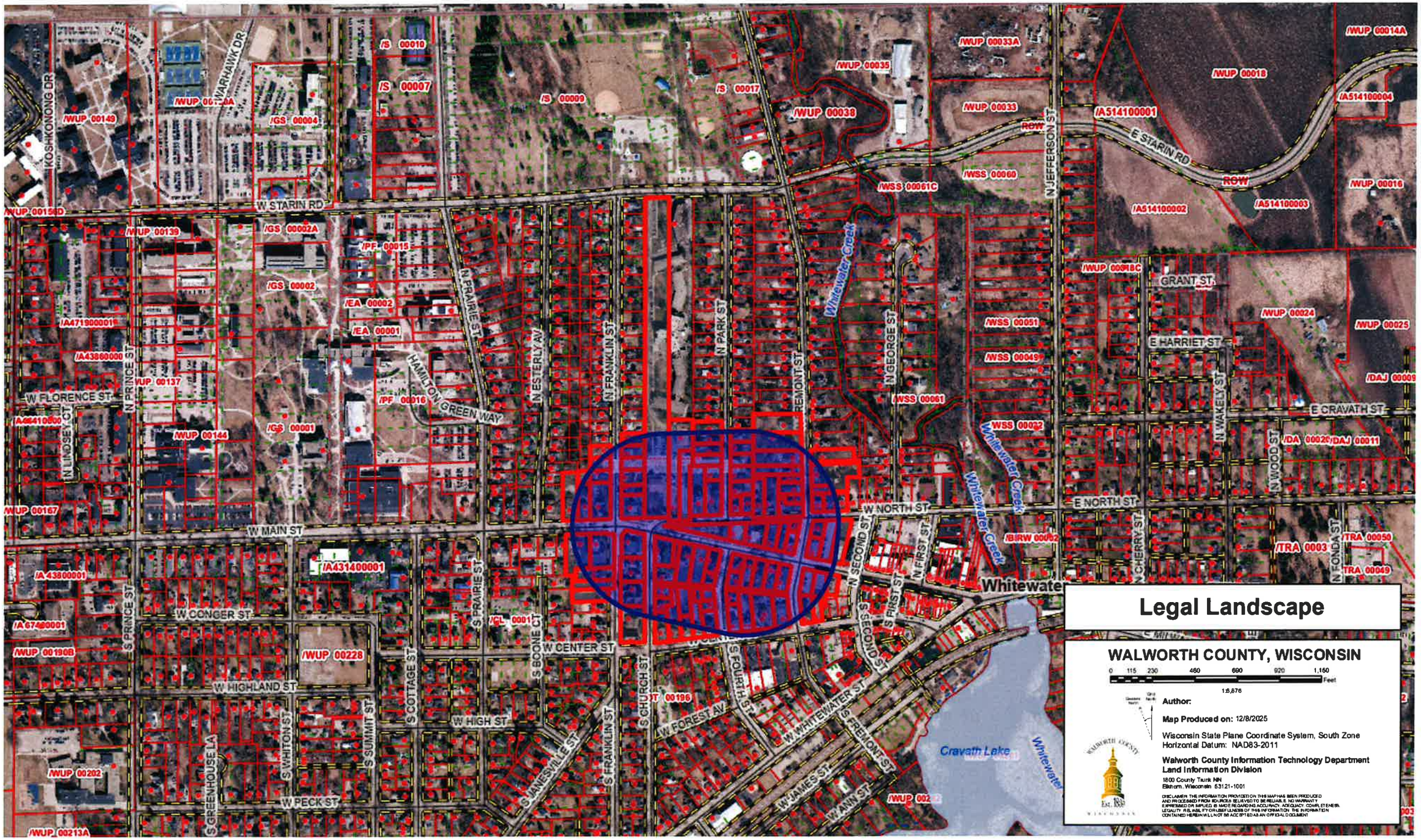
Legal Landscape
WALWORTH COUNTY, WISCONSIN
0 115 230 460 690 920 1,160 Feet
1:6,876
Author:
Map Produced on: 12/8/2025
Wisconsin State Plane Coordinate System, South Zone
Horizontal Datum: NAD83-2011
Walworth County Information Technology Department
Land Information Division
1800 County Trunk NN
Elkhorn, Wisconsin 53121-1001
DISCLAIMER: THE INFORMATION PROVIDED ON THIS MAP HAS BEEN PRODUCED AND PROCESSED FROM SOURCES BELIEVED TO BE RELIABLE. NO WARRANTY EXPRESSED OR IMPLIED, IS MADE REGARDING ACCURACY, ADEQUACY, COMPLETENESS, LEGALITY, RELIABILITY OR USEFULNESS OF THIS INFORMATION. THE INFORMATION CONTAINED HEREIN WILL NOT BE ACCEPTED AS AN OFFICIAL DOCUMENT
Cravath Lake
Whitewater Creek
Whitewater
W STARIN RD
E STARIN RD
N JEFFERSON ST
W FLORENCE ST
W MAIN ST
W CONGER ST
W HIGHLAND ST
W HIGH ST
W PECK ST
W CENTER ST
W NORTH ST
E NORTH ST
E CRAVATH ST
E HARRIET ST
GRANT ST
HAMILTON GREEN WAY
N PRAIRIE ST
N ESTERLY AV
N FRANKLIN ST
N PARK ST
REMONT ST
N GEORGE ST
N SECOND ST
N FIRST ST
S SECOND ST
S FIRST ST
S FOURTH ST
W WHITEWATER ST
W FOREST AV
S CHURCH ST
S FRANKLIN ST
S JANESVILLE ST
S BOONE CT
S PRAIRIE ST
S COTTAGE ST
S SUMMIT ST
S WHITON ST
S GREENHOUSE LA
S PRINCE ST
N PRINCE ST
N LINDSEY CT
KOSHKONONG DR
WARHAWK DR
W JAMES ST
W ANN ST
N CHERRY ST
N WAKELY ST
N WOOD ST
N FONDA ST
ROW
/WUP 00014A
/WUP 00018
/A514100004
/A514100001
/A514100002
/A514100003
/WUP 00016
/WUP 00033A
/WUP 00035
/WUP 00038
/WUP 00033
/WSS 00060
/WSS 00061C
/WUP 00018C
/WUP 00024
/WUP 00025
/DAJ 00009
/WSS 00051
/WSS 00049
/WSS 00061
/WSS 00032
/DA 00020
/DAJ 00011
/BIRW 00002
/TRA 0003
/TRA 00050
/TRA 00049
/S 00010
/S 00007
/S 00009
/S 00017
/GS 00004
/GS 00002A
/GS 00002
/GS 00001
/PF 00015
/PF 00016
/EA 00002
/EA 00001
/WUP 00149
/WUP 00150D
/WUP 00139
/WUP 00137
/WUP 00144
/WUP 00167
/WUP 00190B
/WUP 00228
/WUP 00202
/WUP 00213A
/A471900001
/A43860000
/A66410000
/A431400001
/A43800001
/A67400001
/GL 0001
/WUP 00196