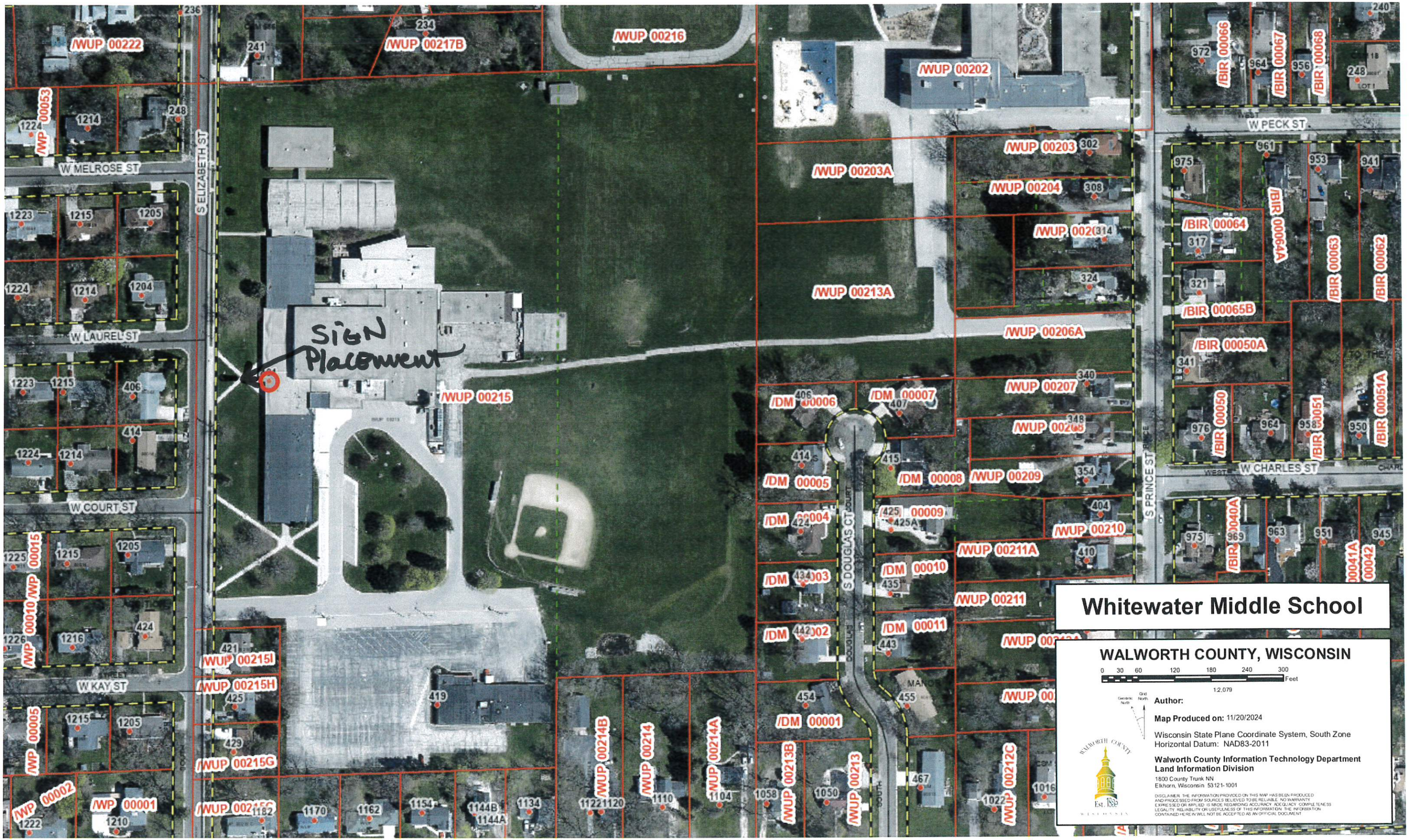
Sign Placement
W MELROSE ST
W LAUREL ST
W COURT ST
W KAY ST
S ELIZABETH ST
W PECK ST
W CHARLES ST
S PRINCE ST
S DOUGLAS CT
/WUP 00222
/WUP 00217B
/WUP 00216
/WUP 00202
/WUP 00203A
/WUP 00203
/WUP 00204
/WUP 00213A
/WUP 00206A
/WUP 00207
/WUP 00209
/WUP 00210
/WUP 00211A
/WUP 00211
/WUP 00215
/WUP 00215I
/WUP 00215H
/WUP 00215G
/WUP 00214B
/WUP 00214
/WUP 00214A
/WUP 00213B
/WUP 00213
/WUP 00212C
/DM 00006
/DM 00007
/DM 00005
/DM 00004
/DM 00008
/DM 00009
/DM 00010
/DM 00011
/DM 00001
/BIR 00066
/BIR 00067
/BIR 00068
/BIR 00064
/BIR 00064A
/BIR 00063
/BIR 00062
/BIR 00065B
/BIR 00050A
/BIR 00050
/BIR 00051
/BIR 00051A
/BIR 00040A
/BIR 00041A
/BIR 00042
/WP 00053
/WP 00015
/WP 00010
/WP 00005
/WP 00002
/WP 00001
Whitewater Middle School
WALWORTH COUNTY, WISCONSIN
0 30 60 120 180 240 300 Feet
1:2,079
Author:
Map Produced on: 11/20/2024
Wisconsin State Plane Coordinate System, South Zone
Horizontal Datum: NAD83-2011
Walworth County Information Technology Department
Land Information Division
1800 County Trunk NN
Elkhorn, Wisconsin 53121-1001
DISCLAIMER: THE INFORMATION PROVIDED ON THIS MAP HAS BEEN PRODUCED AND PROCESSED FROM SOURCES BELIEVED TO BE RELIABLE. NO WARRANTY EXPRESSED OR IMPLIED IS MADE REGARDING ACCURACY, ADEQUACY, COMPLETENESS, LEGALITY, RELIABILITY OR USEFULNESS OF THIS INFORMATION. THE INFORMATION CONTAINED HEREIN WILL NOT BE ACCEPTED AS AN OFFICIAL DOCUMENT.