



Store it. Find it. Use it.



PRESENTED TO: WHITEWATER POLICE DEPARTMENT

DATE: 5/4/2026

CLIENT CONTACT

Daniel A. Meyer
Chief of Police
262-473-1374
dmeyer@whitewater-wi.gov

TAB CONTACT

Zach Hug
Sales Representative
920-387-1945
zhug@tab.com

STATEMENT OF CONFIDENTIALITY, LIABILITY AND VALIDITY

This document has been prepared specifically for the client and is proprietary to TAB.

Any dissemination or distribution of this proposal or copies thereof to any third party without TAB's prior written consent is strictly prohibited.

TAB shall not be liable for any technical or editorial errors and omissions contained herein, nor for any damages directly or indirectly arising from the furnishing of this proposal.

This proposal shall remain valid for 30 days, after which, unless accepted by the client or extended by TAB in writing, it will be deemed withdrawn.

Dear Valued Customer,

Thank you for the opportunity to provide a quote for your upcoming project. We appreciate the time you have taken to share your requirements and consider TAB as a potential partner.

At Tab, we recognize that this decision is not simply about selecting equipment—it is about choosing a long-term partner who will support both current, and future growth. For nearly 80 years, Tab has been a recognized leader in storage and information management and technology.

At our core, we strive to build long-term relationships with our customers. While providing a competitive and accurate quote is important, our primary focus is on establishing a strong partnership—one built on trust, communication, and a shared commitment to success. We aim to understand your needs thoroughly and deliver solutions that support not only this project, but your broader goals moving forward.

Please feel free to reach out with any questions or if additional information is needed as you review our proposal. We look forward to the possibility of working together and supporting your team.

Thank you again for your consideration.

Sincerely,

Zachary Hug

INVESTMENT

Description	Extended
TAB Shelving & Installation	\$85,894.33

Notes:

TAB provides TAB factory certified contractors to install the shelving.
 Installation based on standard wages (non-union, no prevailing wage)
 All work during normal business hours.
 Project to take place as one continuous event
 Lead Time: 6-8 weeks

AUTHORIZATION

The Client commits to engage TAB Products Co. LLC, to build a Statement of Work ("SOW") for the project outlined in this Proposal. Upon receiving this letter of commitment, signed by the Client and TAB, TAB will assign a Project Manager to collaborate with the Client's assigned Project Manager on the creation of a SOW document and project initiation.

Customer

Authorized Signature

Name, Title

Date

TAB PRODUCTS CO. LLC.

Authorized Signature

Name, Title

Date

This proposal is hereby approved.

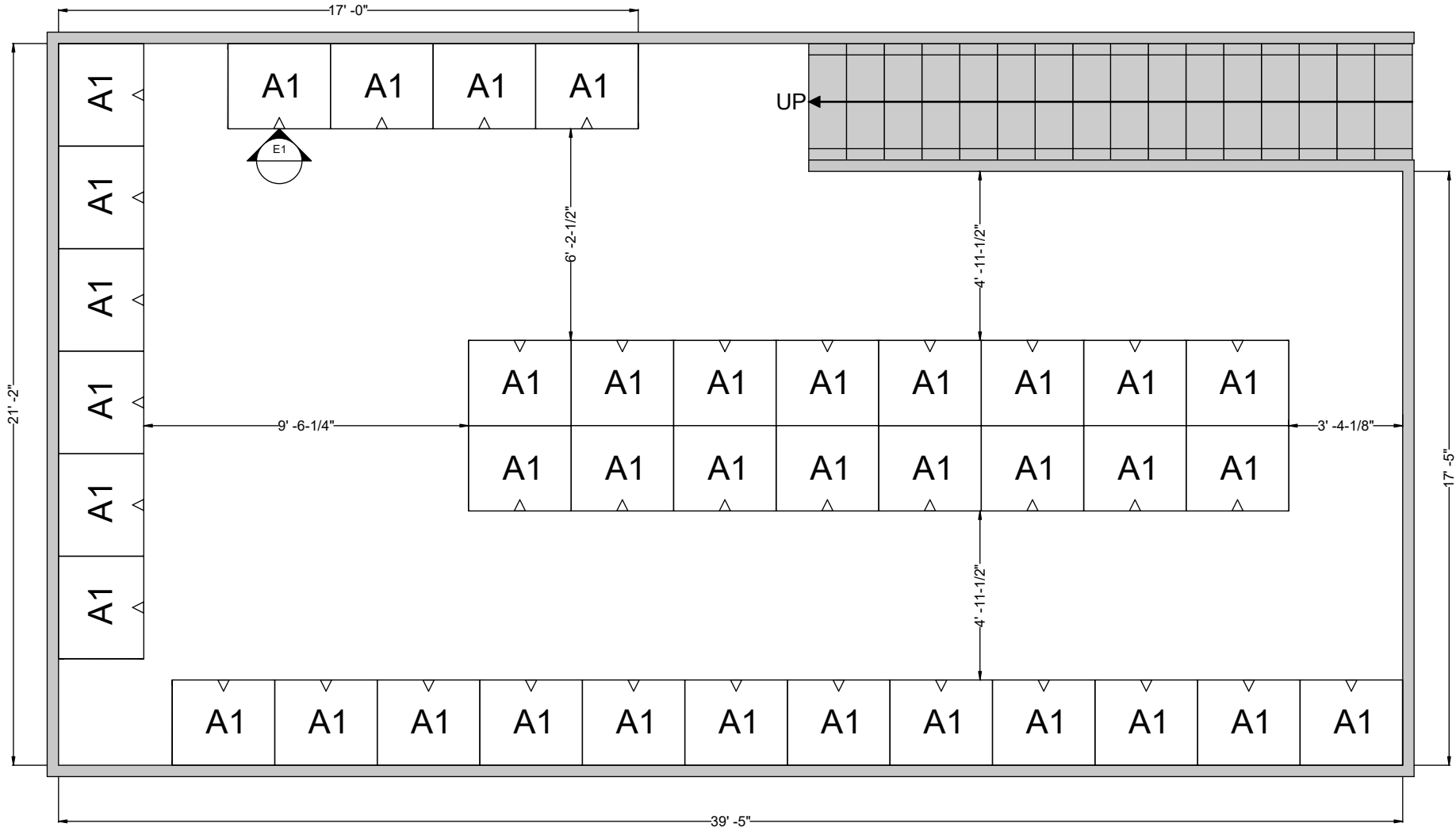

TAB PRODUCTS
605 FOURTH STREET
MAYVILLE WI 53050

CLIENT INFORMATION

CUSTOMER: WHITEWATER POLICE DEPARTMENT
PROJECT: TOP FLOOR
SALES REP: ZACH HUG
DRAWING NO:
DATE: 04/28/2026

SOLUTION LAYOUT

SCALE: NONE
DIMENSIONS: STANDARD
VIEW: 2D - TOP DOWN
PAPER SIZE: 11" X 8.5"
ORIENTATION: LANDSCAPE

ALL DESIGNS REPRESENTED BY
DRAWINGS ARE CONFIDENTIAL
AND SHOULD NOT BE DISCLOSED
WITHOUT WRITTEN PERMISSION
FROM TAB

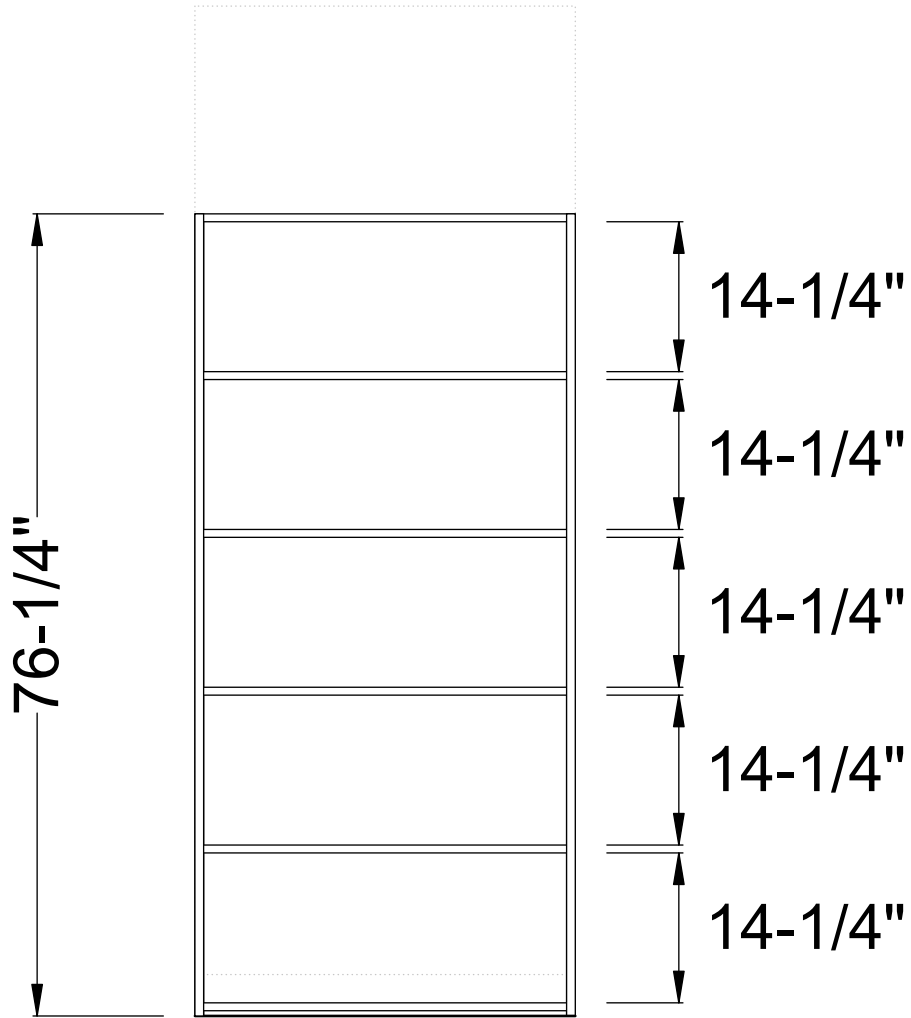

All units are 36"W x 30"D x 76-1/4"H
 Weight capacity per level is 255 lbs
 Each unit can store (10) bins



TAB PRODUCTS
 605 FOURTH STREET
 MAYVILLE WI 53050

CLIENT INFORMATION

CUSTOMER: WHITEWATER POLICE DEPARTMENT
 PROJECT: TOP FLOOR
 SALES REP: ZACH HUG
 DRAWING NO:
 DATE: 04/28/2026

SOLUTION DETAIL

SYSTEM: 4POST
 TRACK: N/A
 DECK: N/A
 END PANELS: N/A
 SHELVING: 22-GAUGE/SLOTTED

ALL DESIGNS REPRESENTED BY
 DRAWINGS ARE CONFIDENTIAL
 AND SHOULD NOT BE DISCLOSED
 WITHOUT WRITTEN PERMISSION
 FROM TAB

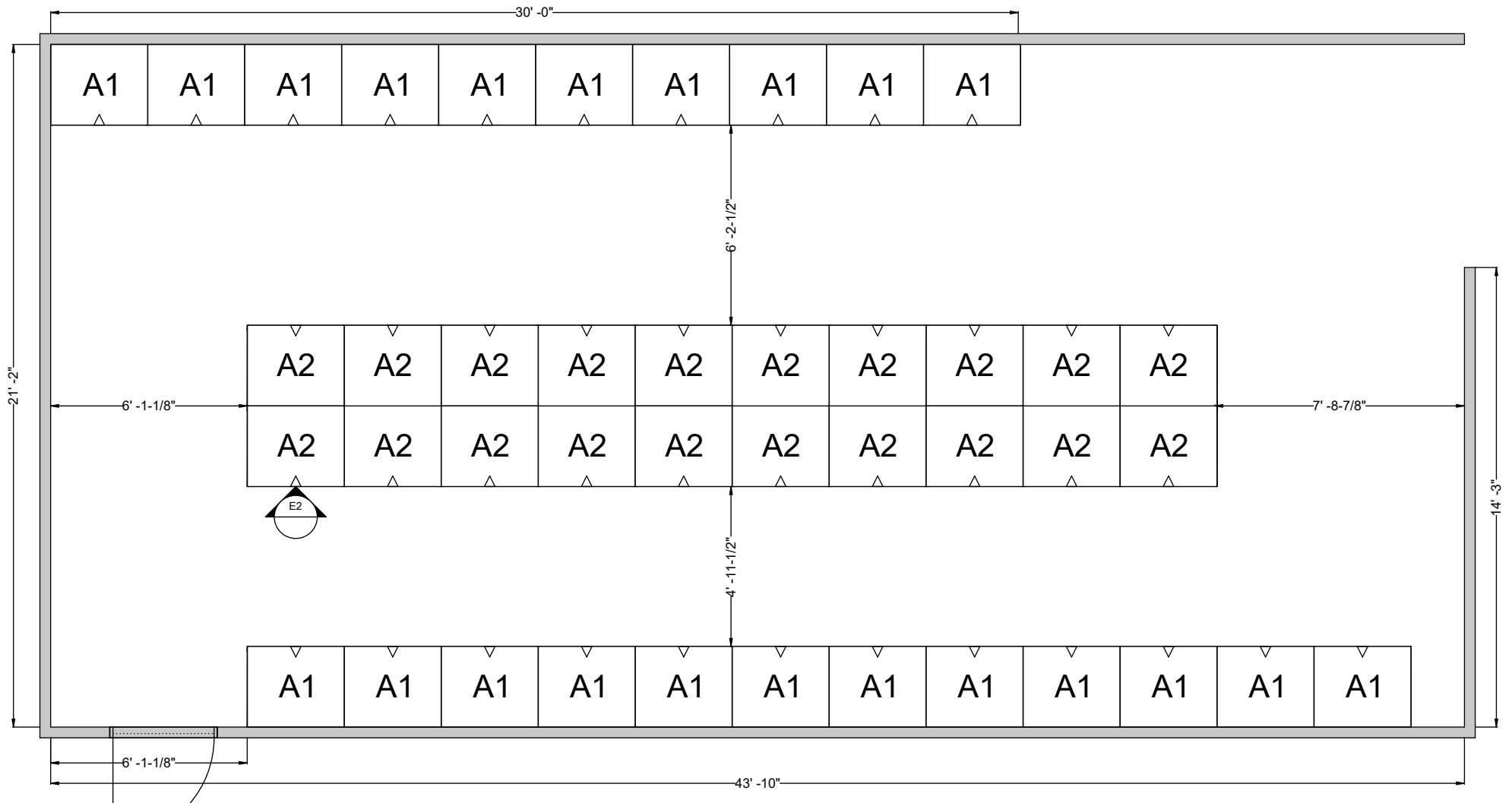

TAB PRODUCTS
605 FOURTH STREET
MAYVILLE WI 53050

CLIENT INFORMATION

CUSTOMER: WHITEWATER POLICE DEPARTMENT
PROJECT: BOTTOM FLOOR
SALES REP: ZACH HUG
DRAWING NO:
DATE: 04/23/2026

SOLUTION LAYOUT

SCALE: NONE
DIMENSIONS: STANDARD
VIEW: 2D - TOP DOWN
PAPER SIZE: 11" X 8.5"
ORIENTATION: LANDSCAPE

ALL DESIGNS REPRESENTED BY
DRAWINGS ARE CONFIDENTIAL
AND SHOULD NOT BE DISCLOSED
WITHOUT WRITTEN PERMISSION
FROM TAB

A1 Elevation

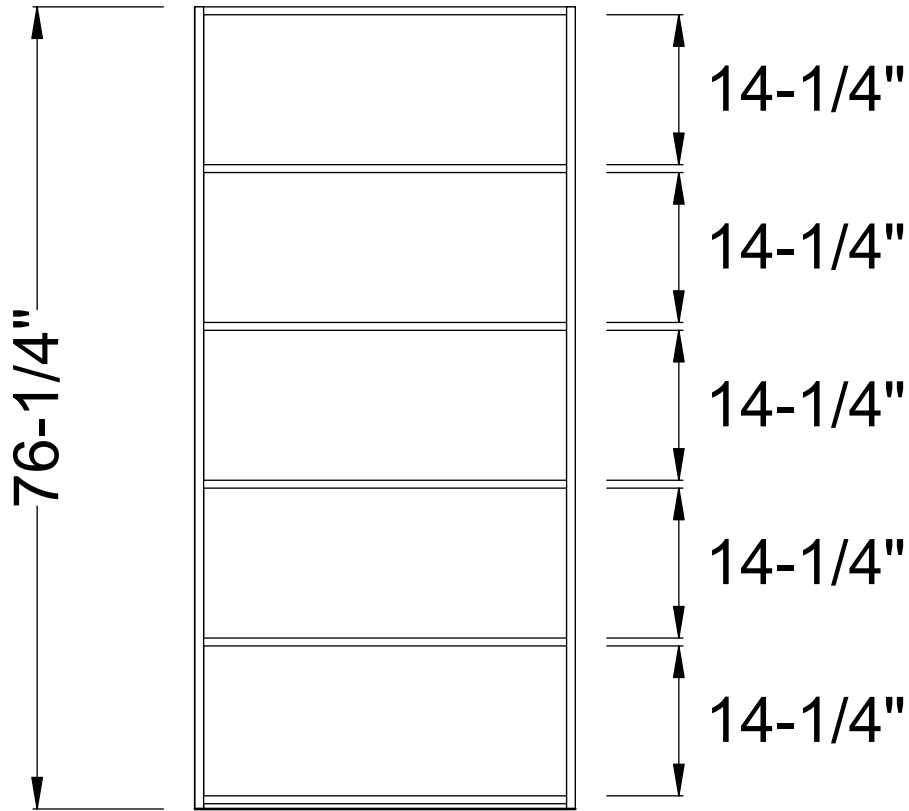

A1 units are 36"W x 30"D x 76-1/4"H

A2 units are 36"W x 30"D x 31-1/4"H

Weight capacity per level is 255 lbs

Each unit can store (10) bins

A2 Elevation

A2 units will include a stainless top (not provided by TAB)

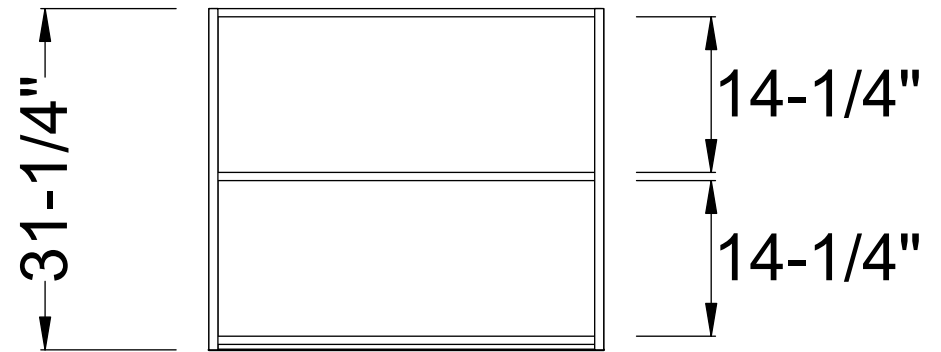

TAB PRODUCTS
605 FOURTH STREET
MAYVILLE WI 53050

CLIENT INFORMATION

CUSTOMER: WHITEWATER POLICE DEPARTMENT
PROJECT: BOTTOM FLOOR
SALES REP: ZACH HUG
DRAWING NO:
DATE: 04/23/2026

SOLUTION DETAIL

SYSTEM: 4POST
TRACK: N/A
DECK: N/A
END PANELS: N/A
SHELVING: 22-GAUGE/SLOTTED

ALL DESIGNS REPRESENTED BY
DRAWINGS ARE CONFIDENTIAL
AND SHOULD NOT BE DISCLOSED
WITHOUT WRITTEN PERMISSION
FROM TAB