



1821 Walden Office Square, Suite 500, Schaumburg, Illinois 60173 - 630.227.0202 - [www.trileaf.com](http://www.trileaf.com)

March 13, 2024

**Whitewater Landmarks Commission**

Attn: Kevin Boehm

P.O. Box 178

Whitewater, WI 53190

Phone: (262) 473-0122

Email: [Kboehm@whitewater-wi.gov](mailto:Kboehm@whitewater-wi.gov)

RE: **Tillman Infrastructure, LLC – Hatchett Enterprises-Whitewater WI / Project# TI-OPP-29018 – Trileaf Project #740652**

1002 South Janesville Street, Whitewater, WI 53190

Walworth County, Lima Center Quadrangle (USGS)

Latitude: 42° 49' 8.86" N, Longitude: 88° 45' 13.80" W

To Whom it May Concern:

Trileaf Corporation is in the process of completing a NEPA Review at the referenced property. Tillman Infrastructure, LLC proposes to construct a 195-foot (199-foot overall) self-support telecommunications tower and associated equipment compound within a 75-foot by 75-foot (5,625-square-foot) lease area. In addition, a 30-foot-wide access/utility easement is proposed to extend approximately 550 feet generally east to connect with State Road 59. The site currently consists of a gravel covered lot and manicured grass. The antenna will be licensed by the Federal Communications Commission (FCC).

Our investigation includes determining if the site is contained in, on or within the viewshed of a building, site, district, structure or object, significant in American history, architecture, archaeology, engineering or culture, that is listed, or eligible for listing on the State or National Registers of Historic Places, or located in or on an Indian Religious Site.

Trileaf is requesting information regarding this tower's potential effect on Historic Properties. All information received will be forwarded to the State Historic Preservation Office (SHPO) as part of the Section 106 review process. *Additionally, this invitation to comment is separate from any local planning/zoning process that may apply to this project.*

If you wish to comment or be considered a consulting party, please respond within thirty (30) days of the date of this letter. If a response is not received within thirty (30) days, it will be assumed that you have no objections to this undertaking. A site topography map and aerial photograph are enclosed for your reference.

Please call me at (630) 227-0202 or email [j.lawhon@trileaf.com](mailto:j.lawhon@trileaf.com) if you need additional information or have any questions. Thank you for your assistance in this regard.

Sincerely,

A handwritten signature in dark ink that reads "John Lawhon".

John Lawhon  
Project Scientist

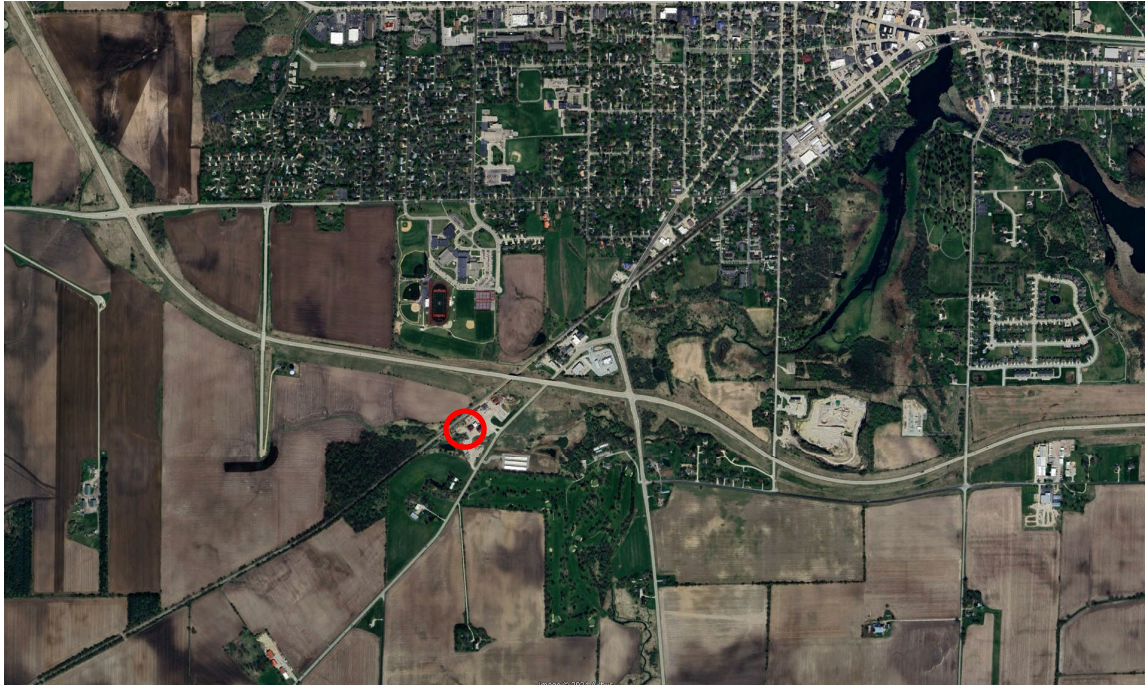

Site Location & Surrounding Properties



Site Location



Easement

## Aerial Photographs (2023)

Tillman Infrastructure, LLC – Hatchett Enterprises-Whitewater  
WI  
1002 South Janesville Street  
Whitewater, WI 53190





## Lima Center Quadrangle, Wisconsin (2022)

Contour Interval = 10 Feet

Scale 1 Inch = ~2,000 Feet

Latitude: 42° 49' 8.86" N, Longitude: 88° 45' 13.80" W

Township: T4N Range: R15E Section: S8



North

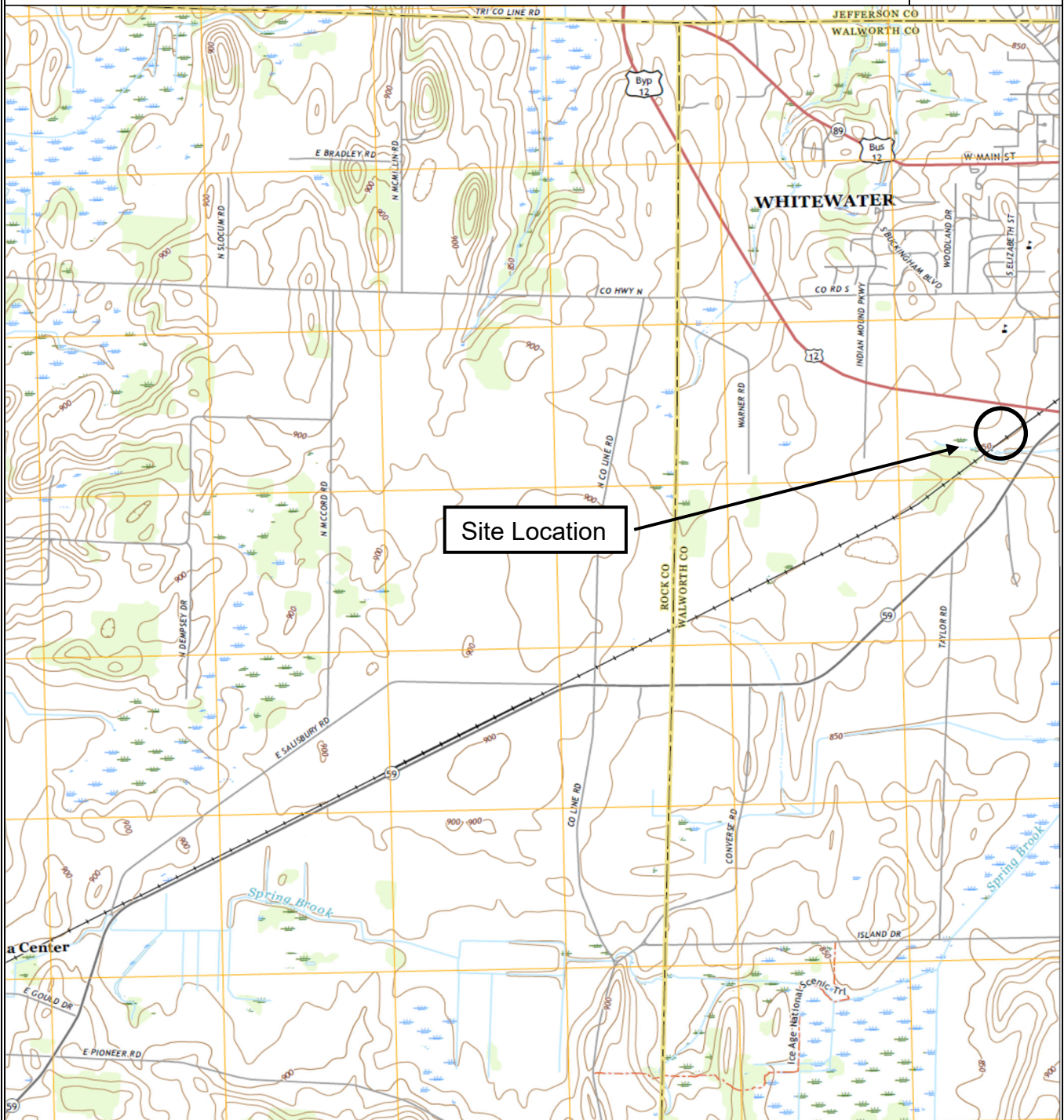

### Site Vicinity Map

Tillman Infrastructure, LLC – Hatchett Enterprises-Whitewater  
WI

1002 South Janesville Street  
Whitewater, WI 53190

