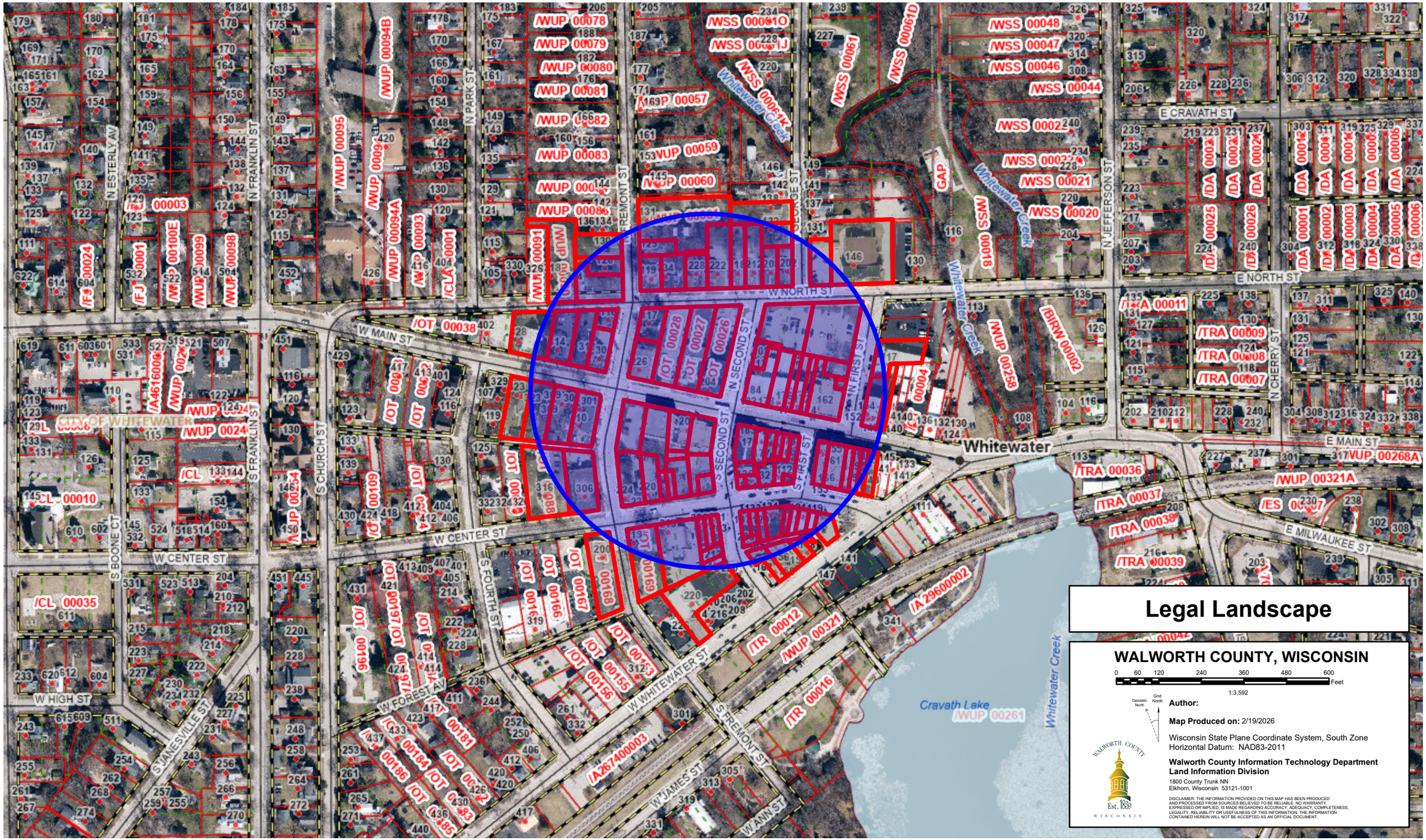
Legal Landscape
WALWORTH COUNTY, WISCONSIN
0 60 120 240 360 480 600 Feet
1:3,592
Geodetic North
Grid North
Author:
Map Produced on: 2/19/2026
Wisconsin State Plane Coordinate System, South Zone
Horizontal Datum: NAD83-2011
Walworth County Information Technology Department
Land Information Division
1800 County Trunk NN
Elkhorn, Wisconsin 53121-1001
DISCLAIMER: THE INFORMATION PROVIDED ON THIS MAP HAS BEEN PRODUCED AND PROCESSED FROM SOURCES BELIEVED TO BE RELIABLE. NO WARRANTY, EXPRESSED OR IMPLIED, IS MADE REGARDING ACCURACY, ADEQUACY, COMPLETENESS, LEGALITY, RELIABILITY OR USEFULNESS OF THIS INFORMATION. THE INFORMATION CONTAINED HEREIN WILL NOT BE ACCEPTED AS AN OFFICIAL DOCUMENT.
WALWORTH COUNTY
Est. 1839
WISCONSIN
Whitewater
Cravath Lake
Whitewater Creek
W NORTH ST
W MAIN ST
W CENTER ST
W HIGH ST
W FOREST AV
W WHITEWATER ST
W JAMES ST
W ANN ST
E CRAVATH ST
E NORTH ST
E MAIN ST
E MILWAUKEE ST
N ESTERLY AV
N FRANKLIN ST
N PARK ST
N FREMONT ST
N SECOND ST
N FIRST ST
N JEFFERSON ST
N CHERRY ST
S FRANKLIN ST
S CHURCH ST
S BOONE CT
S FOURTH ST
S FREMONT ST
S JANESVILLE ST
CITY OF WHITEWATER