

CONTRACTOR SHOPS

NEW CONTRACTOR BUILDING

DESIGN CODE

IBC 2015 WITH WISCONSIN AMENDMENTS

DESIGN CRITERIA

1. ROOF LOAD	
GROUND SNOW LOAD / ROOF SNOW LOAD	30 PSF / 25 PSF
IMPORTANCE FACTOR (I)	1.0
EXPOSURE FACTOR (Ce)	0.9
THERMAL FACTOR (Ct)	1.0
2. WIND LOAD,	
METHOD: SIMPLIFIED PROVISION FOR LOW-RISE BUILDING	
BUILDING ENCLOSURE: FULLY ENCLOSED	
COMPONENTS AND CLADDING,	
MAIN WIND FORCE RESISTING SYSTEM	15 PSF
EDGE STRIP WIDTH	10%
WALL INTERIOR ZONE	+16 / -17 PSF
WALL EDGE ZONE	+16 / - 21 PSF
ROOF LIFT (NET)	10 PSF
WIND SPEED	90 MPH
IMPORTANCE FACTOR	1.0
EXPOSURE CATEGORY	C
3. SEISMIC,	
ANALYSIS PROCEDURE: "SIMPLIFIED"	
IMPORTANCE FACTOR	1.0
SEIZMIC USE GROUP	11
SOIL SITE CLASS	D
SEISMIC DESIGN CATEGORY	A
BASIC SIESMIC FORCE RESISTING SYSTEM:	
A. BRACED FRAME SYSTEM	
B. LIGHT FRAME SHEAR WALL	
MAX. BASE SHEAR	400 PSF
C3	.013
R	6.5
C3	.013
R	6.5
4. FLOOR LOADS	
PUBLIC AND COMMERCIAL	100 PSF
5. MATERIALS	
CONCRETE (FULLY CURED @ 28 DAYS)	
FOOTINGS	3,500 PSF
FOUNDATION WALLS & STOOPS	4,000 PSF
REINFORCED STEEL (Fy),	
REBAR	ASTM A615/A775, GRADE 60
WELDED WIRE FABRIC	ASTM A185, PLAIN
STRUCTURAL STEEL (Fy):	
ALL STEEL SHAPES	ASTM A572, GRADE 50
HOLLOW STRUCTURAL STEEL SHAPES	ASTM A500B
HIGH STRENGHT BOLTS	ASTM A325N
HEADED ANCHOR BOLTS	ASTM A307, GRADE A
WELDING ELECTRODES	E70XX
WOOD FRAMING	
TRUSSES	S.P.F. #1/ #2
STUDS	S.P.F. #1, OR HEM. FIR #2
ENGINEERED LUMBER PRESSURE	
LAMINATED VENEER LUMBER (LVL)	Fb = 2,950 1.9E
6. SOIL BEARING PRESSURE	
TO BE SITE VERIFIED BY CONTRACTOR	2,000 PSF

DRAWING INDEX

C1 PROJECT INFO, PLAN INDEX

S1 SITE PLAN / EROSION CONTROL

S2 SITE WORK DEATILS

G1 GRADING PLAN / DETAILS

L1 LANDSCAPE PLAN

A1 CB1 - CB2 - CB3 FOUNDATION, FOUNDATION DETAILS

A2 CB4 - CB5 FOUNDATION

A3 CB6 FOUNDATION PLAN, SLAB DETAILS

A4 CB7 FOUNDATION

A5 CB1 - CB2 - CB3 FLOOR PLANS,
TYPICAL DOOR SCHEDULE, RESTROOM ELEVATIONS

A6 CB4 - CB5 FLOOR PLANS,

A7 CB6 FLOOR PLANS,

A8 CB7 FLOOR PLANS,

A9 CB1 - CB2 - CB3 ELEVATIONS

A10 CB4 - CB5 ELEVATIONS

A11 CB6 ELEVATIONS

A12 CB7 ELEVATIONS

A13 WALL SECTIONS

WHITEWATER, WISCONSIN

PROJECT INFORMATION

CONSTRUCTION TYPE:	TYPE VB
BUILDING FOOT PRINT	NON HEATED
NO. OF FLOORS	SEE FLOOR PLANS
	1
SPRINKLED	NONE
SOIL BEARING	3000 psi

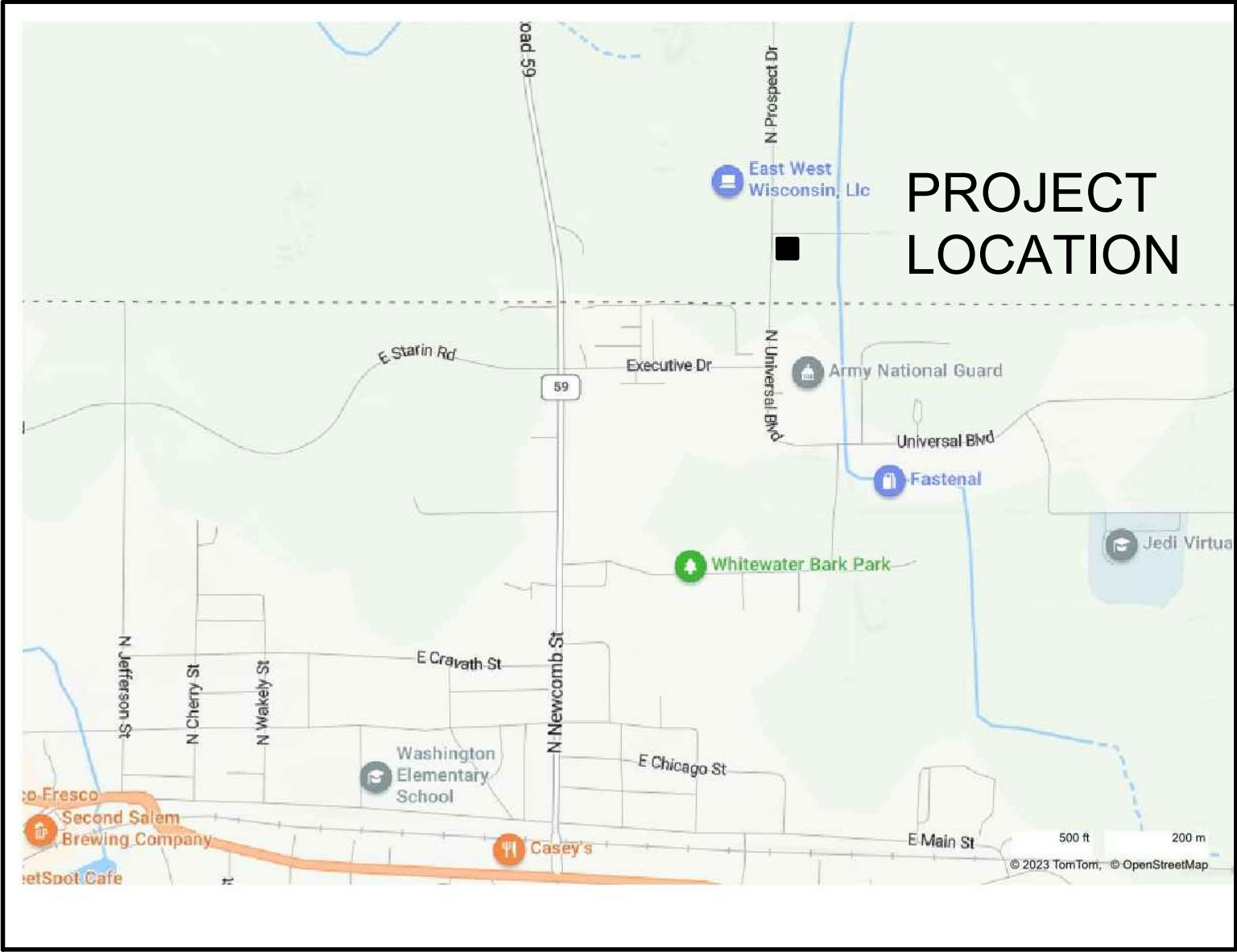

PROJECT LOCATION

ISSUE DATE

10-30-2023

SITE PLAN REVIEW

COPYRIGHT © 2023

THE DESIGN AND PLANNING IDEAS CONTAINED IN THESE DRAWINGS ARE THE PROPERTY OF THE BUILDER. THESE DRAWINGS OR ANY PORTION THEREOF ARE TO BE USED OR COPIED BY OTHER PERSON, ASSOCIATION, CORPORATION OR COMPANY WITHOUT WRITTEN PERMISSION OF THE BUILDER.

DIGITAL REPRODUCTIONS

DUE TO THE USE OF ELECTRONIC DISTRIBUTION, THESE DOCUMENTS MAY NOT BE PRINTED TO THE SCALE INDICATED ON THE PLANS AS NOTED. DO NOT SCALE THESE OF USE THE NOTED SCALE TO DETERMINE DIMENSIONS OR SIZES. PLEASE VERIFY ALL THESE AS REQUIRED.

DISCLAIMER

THE ORIGINAL PLAN WAS DRAFTED BY ANOTHER DESIGN FIRM. THE OWNER OF THE PLAN AUTHORIZED CHANGES TO THE PLAN FOR CONSTRUCTION. OWNER AS RESPONSIBLE FOR ALL CHANGES MADE TO THE ORIGINAL PLAN.

ALTHOUGH EVERY EFFORT HAS BEEN MADE IN PREPARING THESE PLANS AND CHECKING THEM FOR ACCURACY, THE CONTRACTOR MUST CHECK ALL DETAILS AND DIMENSIONS AND BE RESPONSIBLE FOR THE SAME.

THE DESIGNER MAKING CHANGES SHALL NOT BE RESPONSIBLE FOR CONSTRUCTION MEANS, METHODS, TECHNIQUES, SEQUENCES, PROCEDURES OR SAFETY PRECAUTIONS AND PROGRAMS IN CONNECTION WITH THE WORK.

EXISTING CONDITIONS

ALL EXISTING CONDITIONS WERE ARRIVED BY SITE MEASUREMENT OR TAKEN FROM AN EXISTING BLUEPRINT PROVIDED BY THE OWNER. ALTHOUGH EVERY EFFORT HAS BEEN MADE FOR ACCURACY IT IS THE RESPONSIBILITY OF THE GENERAL CONTRACTOR AND THEIR SUB-CONTRACTORS TO PRIOR TO START OF CONSTRUCTION, MECHANICAL CONTRACTOR IS ALSO RESPONSIBLE FOR PROVIDING ALL FINAL SHOP DRAWINGS, CALCULATIONS, FEES, ETC. TO SECURE ALL REQUIRED PERMITS.

CONTRACTOR SHOPS

501 PROSPECT DRIVE

WHITEWATER, WISCONSIN

DAVID & GOLIATH ENT.

JANESVILLE, WISCONSIN

RICHARD GRISMER

ARCHITECT

3871 LAKESIDE DRIVE

ROCKFORD, IL 61101

815-601-5544

MECHANICAL NOTE

ALL MECHANICAL LOCATION ARE SUGGESTED AND PLACEMENT WILL BE DETERMINED BY THEIR RESPECTIVE CONTRACTORS FOR MAXIMUM EFFICIENCY. PROJECT WILL BE COMPLETED AS A DESIGN/BUILD PROJECT AND EACH CONTRACTOR SHALL PROVIDE ALL DESIGNED SHOP DRAWINGS AS REQUIRED PRIOR TO START OF CONSTRUCTION FOR ANALYSIS BY GC AND/OR OWNER FOR EVALUATION. ANY PLAN, REVISIONS MUST BE COMPLETED PRIOR TO START OF CONSTRUCTION. MECHANICAL CONTRACTOR IS ALSO RESPONSIBLE FOR PROVIDING ALL FINAL SHOP DRAWINGS, CALCULATIONS, FEES, ETC. TO SECURE ALL REQUIRED PERMITS.

FILE

WHITEWATER 2.DWG

SHEET

C1

PROSPECT DRIVE

ENDEAVOR DRIVE

SITE / EROSION CONTROL PLAN

SCALE: 1" = 20'-0"

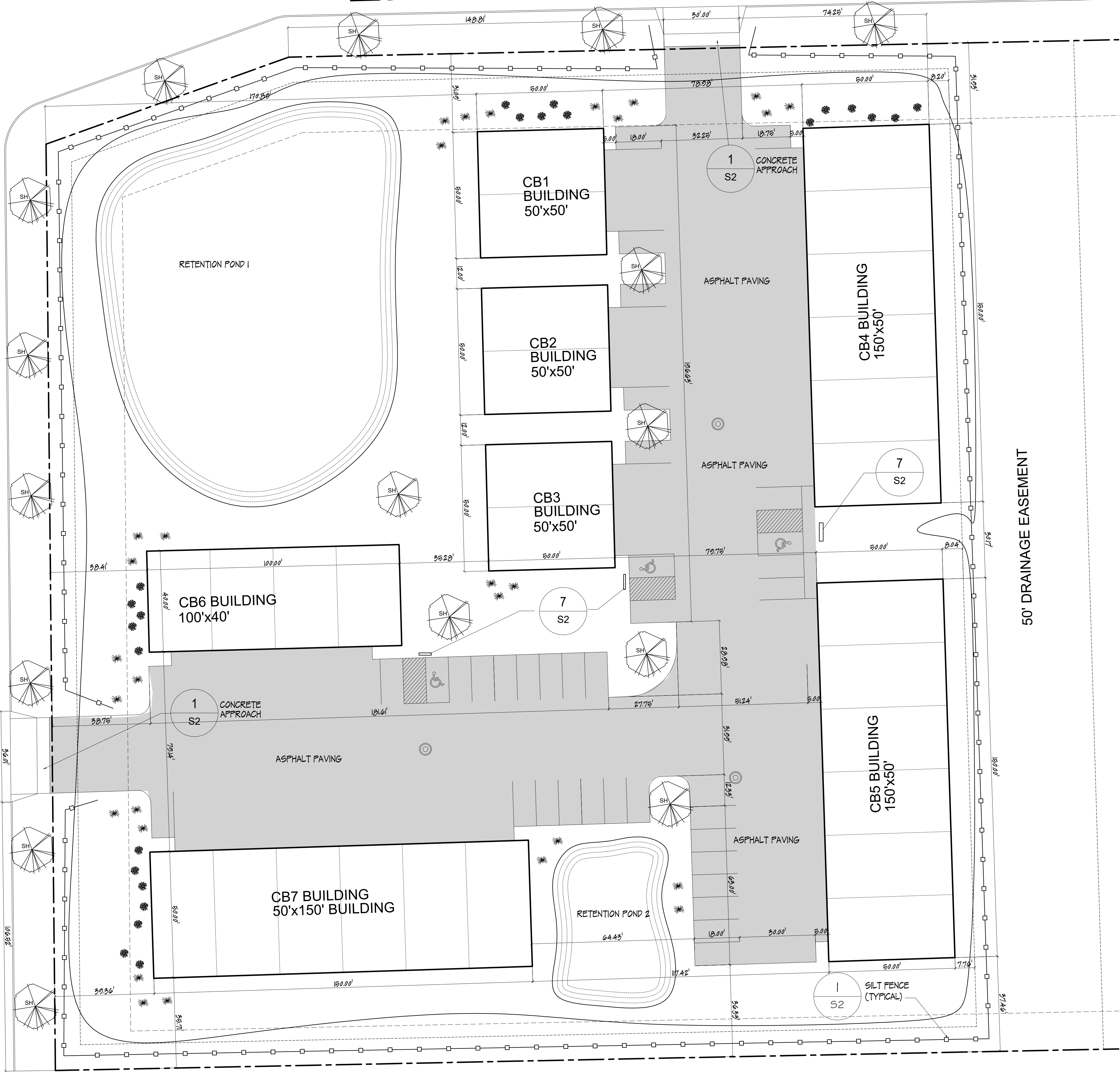

ISSUE DATE	
10-30-2023	SITE PLAN REVIEW
COPYRIGHT © 2023 THE DESIGN AND PLANNING IDEAS CONTAINED IN THESE DRAWINGS ARE THE PROPERTY OF THE BUILDER. THESE DRAWINGS OR ANY PORTION THEREOF ARE TO BE USED OR COPIED BY OTHER PERSON, ASSOCIATION, CORPORATION OR COMPANY WITHOUT WRITTEN PERMISSION OF THE BUILDER.	
DIGITAL REPRODUCTIONS DUE TO THE USE OF ELECTRONIC DISTRIBUTION, THESE DOCUMENTS MAY NOT BE PRINTED TO THE SCALE INDICATED ON THE PLANS AS NOTED. DO NOT SCALE THESE. USE THE NOTED SCALE TO DETERMINE DIMENSIONS OR SIZES. PLEASE VERIFY ALL THESE AS REQUIRED.	
DISCLAIMER THE ORIGINAL PLAN WAS DRAFTED BY ANOTHER DESIGN FIRM. THE OWNER OF THE PLAN AUTHORIZED CHANGES TO THE PLAN FOR CONSTRUCTION. OWNER IS RESPONSIBLE FOR ALL CHANGES MADE TO THE ORIGINAL PLAN. ALTHOUGH EVERY EFFORT HAS BEEN MADE IN PREPARING THESE PLANS AND CHECKING THEM FOR ACCURACY, THE CONTRACTOR MUST CHECK ALL DETAILS AND DIMENSIONS AND BE RESPONSIBLE FOR THE SAME. THE DESIGNER MAKING CHANGES SHALL NOT BE RESPONSIBLE FOR CONSTRUCTION MEANS, METHODS, TECHNIQUES, SEQUENCES, PROCEDURES OR SAFETY PRECAUTIONS AND PROGRAMS IN CONNECTION WITH THE WORK.	
EXISTING CONDITIONS ALL EXISTING CONDITIONS WERE ARRIVED BY SITE MEASUREMENT OR TAKEN FROM AN EXISTING BLUEPRINT PROVIDED BY THE OWNER. ALTHOUGH EVERY EFFORT HAS BEEN MADE FOR ACCURACY, IT IS THE RESPONSIBILITY OF THE GENERAL CONTRACTOR AND THEIR SUB-CONTRACTORS/SUPPLIER TO COMPLETE A SITE VISIT AND CONFIRM ALL EXISTING CONDITIONS FOR MEASUREMENTS AND PLACEMENT OF EXISTING MECHANICALS AND/OR STRUCTURAL COMPONENTS THAT EFFECT THE WORK AREAS.	
CONTRACTOR SHOPS 501 PROSPECT DRIVE WHITEWATER, WISCONSIN DAVID & GOLIATH ENT. JANESVILLE, WISCONSIN	
RICHARD GRISMER ARCHITECT 3871 LAKESIDE DRIVE ROCKFORD, IL 61101 815-601-5544	
MECHANICAL NOTE ALL MECHANICAL LOCATION ARE SUGGESTED AND PLACEMENT WILL BE DETERMINED BY THEIR RESPECTIVE CONTRACTORS FOR MAXIMUM EFFICIENCY. PROJECT WILL BE COMPLETED AS A DESIGN-BUILD PROJECT AND EACH CONTRACTOR SHALL PROVIDE ALL DESIGNED SHOP DRAWINGS AS REQUIRED PRIOR TO START OF CONSTRUCTION FOR ANALYSIS BY GC AND/OR OWNER FOR EVALUATION. ANY PLAN REVISIONS MUST BE COMPLETED PRIOR TO START OF CONSTRUCTION. MECHANICAL CONTRACTOR IS ALSO RESPONSIBLE FOR PROVIDING ALL FINAL SHOP DRAWINGS, CALCULATIONS, FEES, ETC. TO SECURE ALL REQUIRED PERMITS.	
FILE	WHITEWATER 2.DWG
SHEET	
S1	



CALL TOLL FREE 1-800-242-8511
MILWAUKEE AREA 414-259-1181
FAX A LOCATE 1-800-336-3860
TDD (HEARING IMPAIRED) 1-800-542-2289
ONLINE: www.DiggersHotline.com

WISCONSIN STATUTE, REG. 10.10, REQUIRES A MINIMUM OF THREE (3) WORKING DAYS NOTICE PRIOR TO EXCAVATION.

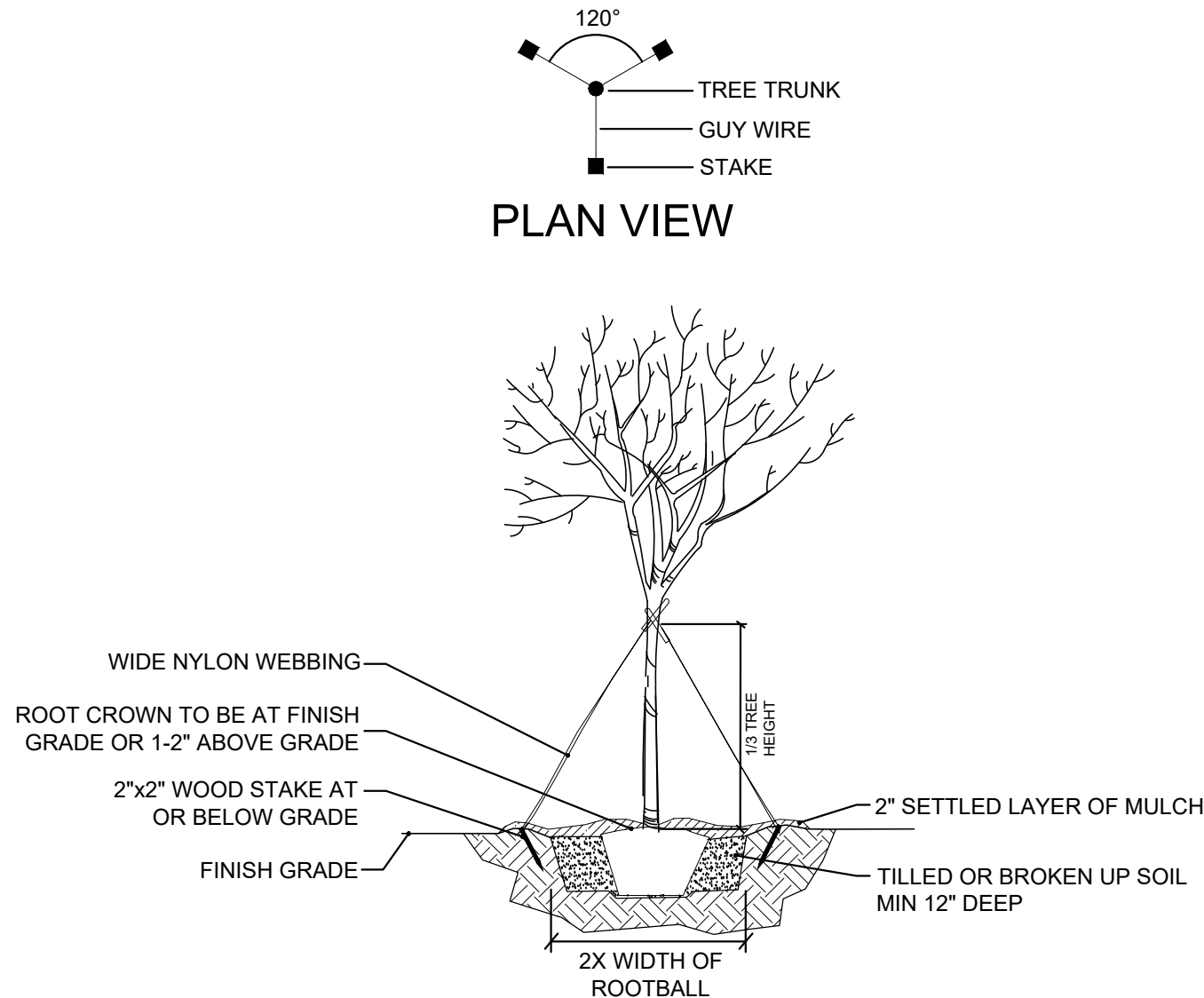
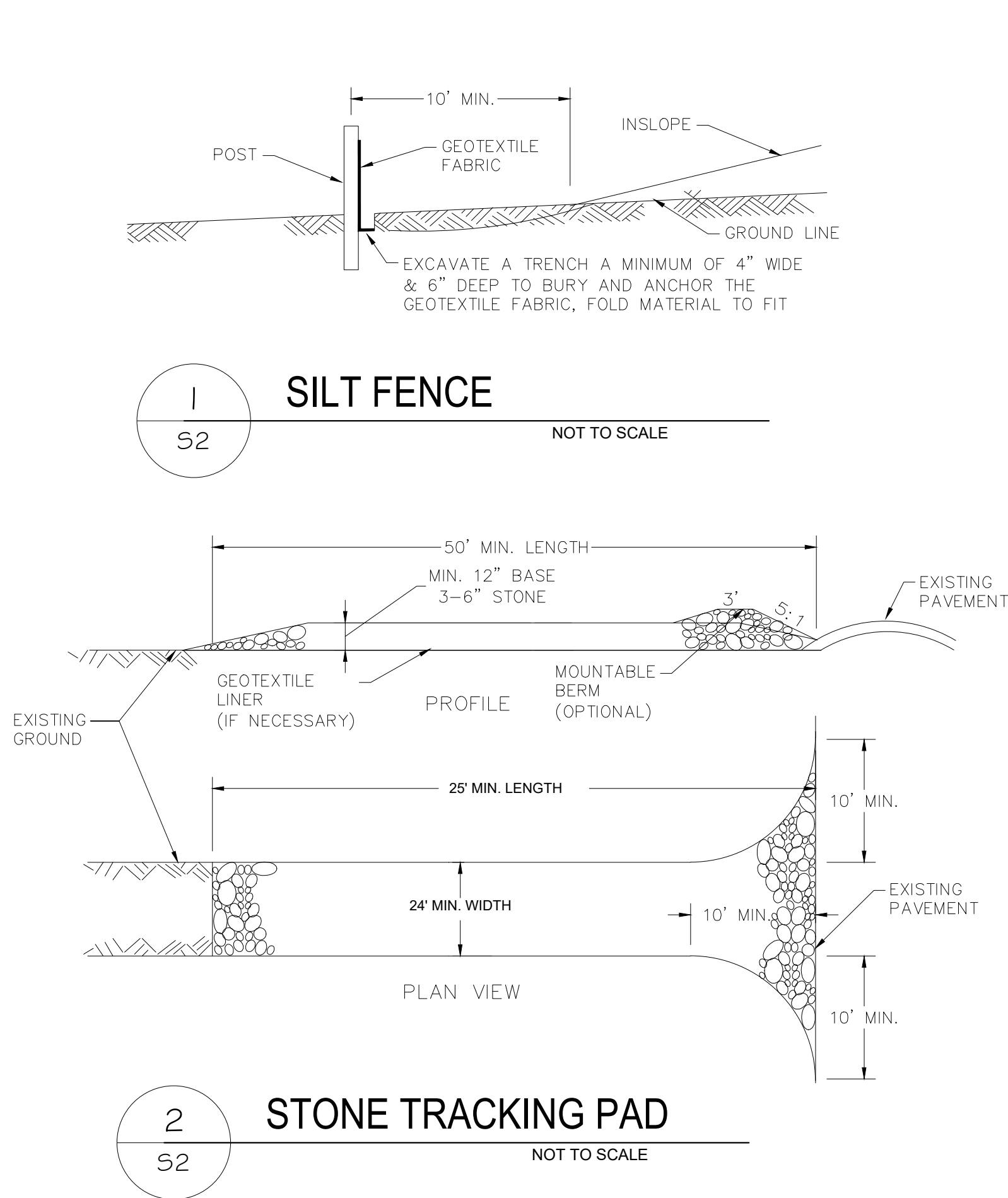

NOTES: TREE PLANTING (>2" CAL.)

1. ALL PLANT MATERIALS SHALL BE IN ACCORDANCE WITH THE AMERICAN STANDARDS FOR NURSERY STOCK (ANSI Z60, 1-2004). PLANT ACCORDING TO ANSI A300 PART 6.
2. DIG THE PLANTING HOLE A MINIMUM OF 2X WIDTH OF ROOTBALL FOR AT LEAST THE FIRST 12 INCHES OF DEPTH. BELOW 12 INCHES, DIG HOLE WIDE ENOUGH TO PERMIT ADJUSTING. DO NOT DIG THE HOLE DEEPER THAN ROOT BALL DEPTH.
3. SCARIFY THE SUBGRADE AND SIDES OF THE PLANTING HOLE WHEN PLANTING IN CLAY SOILS (MORE THAN 15% CLAY).
4. LIFT AND SET THE TREE BY ROOT BALL ONLY. DO NOT LIFT USING THE TREE TRUNK AND DO NOT USE TREE TRUNK AS A LEVER.
5. SET THE TOP OF THE ROOT BALL LEVEL WITH THE SOIL SURFACE OR SLIGHTLY HIGHER IF THE SOIL IS PRONE TO SETTLING.
6. AFTER THE TREE IS SET IN PLACE, REMOVE BURLAP, WIRE AND STRAPS FROM AT LEAST THE UPPER 1/3 OF THE ROOTBALL.
7. BACKFILL WITH EXISTING SOIL THAT HAS BEEN WELL-TILLED OR BROKEN UP. DO NOT ADD AMENDMENTS TO THE BACKFILL SOIL. AMEND THE SURFACE WITH MULCH.
8. USE THREE 2" X 2" WOOD STAKES DRIVEN INTO UNDISTURBED SOIL A MINIMUM OF 16 INCHES. SPACE STAKES EQUALLY AROUND THE TREE.
9. ATTACH 3/4" NYLON WEBBING TO CONNECT THE TREE TO STAKES. ATTACH WEBBING AT 1/3 THE TREE HEIGHT.
10. APPLY A 2-3" (SETTLED) DEPTH OF PINE STRAW OR BARK MULCH TO THE PLANTING SURFACE. LEAVE A 2" SPACE AROUND THE TRUNK FOR AIR CIRCULATION.
11. PRUNING SHALL BE LIMITED TO DEAD, DISEASED, OR BROKEN LIMBS ONLY AND SHALL BE IN ACCORDANCE WITH ANSI A300 SPECIFICATIONS.
12. REMOVE ANY TRUNK WRAP REMAINING AT TIME OF PLANTING. NO WRAPS SHALL BE PLACED ON TRUNK.

3 TREE PLANTING (>2" CAL.)

NOT TO SCALE

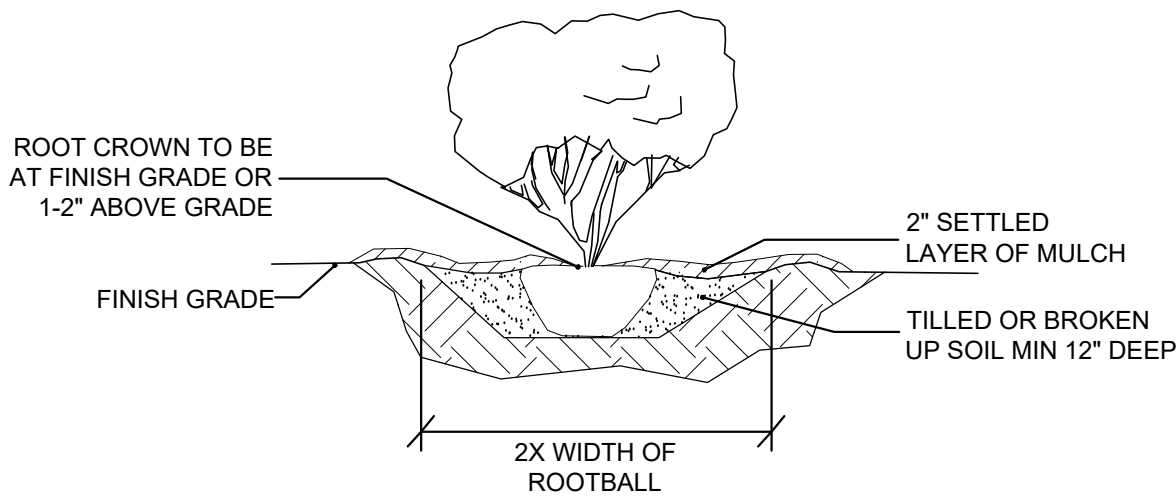

NOTES: TYPICAL SHRUB PLANTING, INDIVIDUAL PLANTING HOLE.

1. DIG PLANTING HOLE AT LEAST 2X THE WIDTH OF THE ROOT BALL OR CONTAINER.
2. SCARIFY SUBGRADE AND SIDES OF PLANTING HOLE WHEN PLANTING IN CLAY SOIL.
3. SET THE TOP OF THE ROOT BALL LEVEL WITH THE SOIL SURFACE, OR 1-2" ABOVE IF THE SOIL IS PRONE TO SETTLING.
4. IF CONTAINER GROWN PLANT, GENTLY SLIDE PLANT OUT OF CONTAINER. DISTURB THE ROOTS.
5. IF BAB PLANT, REMOVE BURLAP FROM AT LEAST THE TOP 12 INCHES OF THE ROOTBALL, WITHOUT DISTURBING THE ROOTBALL. REMOVE ALL CORD FROM THE TRUNK. REMOVE BURLAP AND WIRE BASKET (IF PRESENT) FROM THE ROOT BALL.
6. BACK FILL THE PLANTING HOLE WITH EXCAVATED NATIVE SOIL, BROKEN UP OR TILLED. WATER TO REMOVE AIR POCKETS. DO NOT ADD AMENDMENTS.
7. PLACE PINE STRAW OR BARK MULCH ON THE SURFACE TO A (SETTLED) DEPTH OF 1 TO 3 INCHES.

4 TYP. SHRUB PLANTING: INDIVIDUAL PLANTING HOLE

NOT TO SCALE

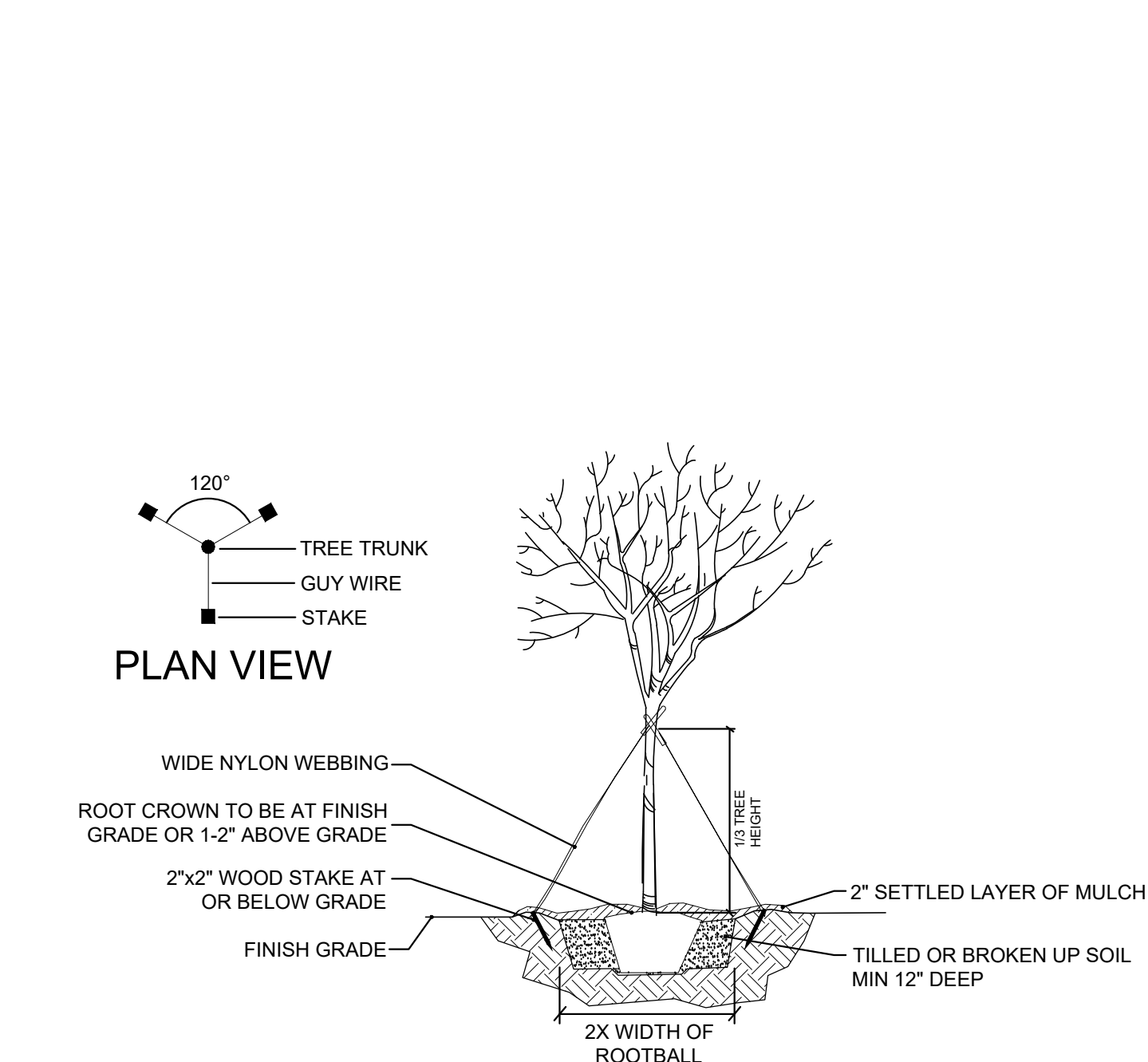

NOTES: TREE PLANTING (>2" CAL.)

1. ALL PLANT MATERIALS SHALL BE IN ACCORDANCE WITH THE AMERICAN STANDARDS FOR NURSERY STOCK (ANSI Z60, 1-2004). PLANT ACCORDING TO ANSI A300 PART 6.
2. DIG THE PLANTING HOLE A MINIMUM OF 2X WIDTH OF ROOTBALL FOR AT LEAST THE FIRST 12 INCHES OF DEPTH. BELOW 12 INCHES, DIG HOLE WIDE ENOUGH TO PERMIT ADJUSTING. DO NOT DIG THE HOLE DEEPER THAN ROOT BALL DEPTH.
3. SCARIFY THE SUBGRADE AND SIDES OF THE PLANTING HOLE WHEN PLANTING IN CLAY SOILS (MORE THAN 15% CLAY).
4. LIFT AND SET THE TREE BY ROOT BALL ONLY. DO NOT LIFT USING THE TREE TRUNK AND DO NOT USE TREE TRUNK AS A LEVER.
5. SET THE TOP OF THE ROOT BALL LEVEL WITH THE SOIL SURFACE OR SLIGHTLY HIGHER IF THE SOIL IS PRONE TO SETTLING.
6. AFTER THE TREE IS SET IN PLACE, REMOVE BURLAP, WIRE AND STRAPS FROM AT LEAST THE UPPER 1/3 OF THE ROOTBALL.
7. BACKFILL WITH EXISTING SOIL THAT HAS BEEN WELL-TILLED OR BROKEN UP. DO NOT ADD AMENDMENTS TO THE BACKFILL SOIL. AMEND THE SURFACE WITH MULCH.
8. USE THREE 2" X 2" WOOD STAKES DRIVEN INTO UNDISTURBED SOIL A MINIMUM OF 16 INCHES. SPACE STAKES EQUALLY AROUND THE TREE.
9. ATTACH 3/4" NYLON WEBBING TO CONNECT THE TREE TO STAKES. ATTACH WEBBING AT 1/3 THE TREE HEIGHT.
10. APPLY A 2-3" (SETTLED) DEPTH OF PINE STRAW OR BARK MULCH TO THE PLANTING SURFACE. LEAVE A 2" SPACE AROUND THE TRUNK FOR AIR CIRCULATION.
11. PRUNING SHALL BE LIMITED TO DEAD, DISEASED, OR BROKEN LIMBS ONLY AND SHALL BE IN ACCORDANCE WITH ANSI A300 SPECIFICATIONS.
12. REMOVE ANY TRUNK WRAP REMAINING AT TIME OF PLANTING. NO WRAPS SHALL BE PLACED ON TRUNK.

5 TREE PLANTING (>2" CAL.)

NOT TO SCALE

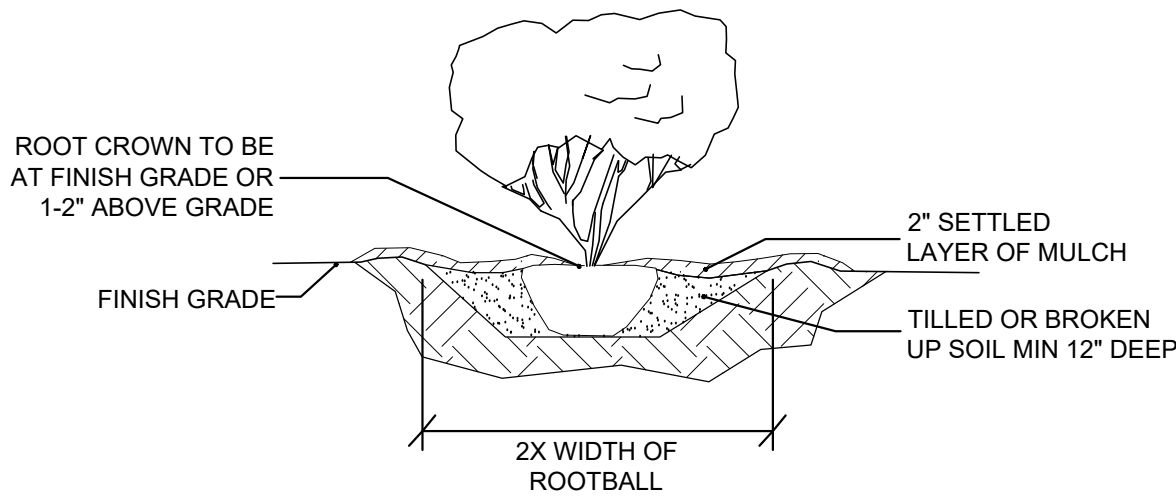

NOTES: TYPICAL SHRUB PLANTING, INDIVIDUAL PLANTING HOLE.

1. DIG PLANTING HOLE AT LEAST 2X THE WIDTH OF THE ROOT BALL OR CONTAINER.
2. SCARIFY SUBGRADE AND SIDES OF PLANTING HOLE WHEN PLANTING IN CLAY SOIL.
3. SET THE TOP OF THE ROOT BALL LEVEL WITH THE SOIL SURFACE, OR 1-2" ABOVE IF THE SOIL IS PRONE TO SETTLING.
4. IF CONTAINER GROWN PLANT, GENTLY SLIDE PLANT OUT OF CONTAINER. DISTURB THE ROOTS.
5. IF BAB PLANT, REMOVE BURLAP FROM AT LEAST THE TOP 12 INCHES OF THE ROOTBALL, WITHOUT DISTURBING THE ROOTBALL. REMOVE ALL CORD FROM THE TRUNK. REMOVE BURLAP AND WIRE BASKET (IF PRESENT) FROM THE ROOT BALL.
6. BACK FILL THE PLANTING HOLE WITH EXCAVATED NATIVE SOIL, BROKEN UP OR TILLED. WATER TO REMOVE AIR POCKETS. DO NOT ADD AMENDMENTS.
7. PLACE PINE STRAW OR BARK MULCH ON THE SURFACE TO A (SETTLED) DEPTH OF 1 TO 3 INCHES.

6 TYP. SHRUB PLANTING: INDIVIDUAL PLANTING HOLE

NOT TO SCALE

7 ADA SIGN REQUIREMENTS

NOT TO SCALE

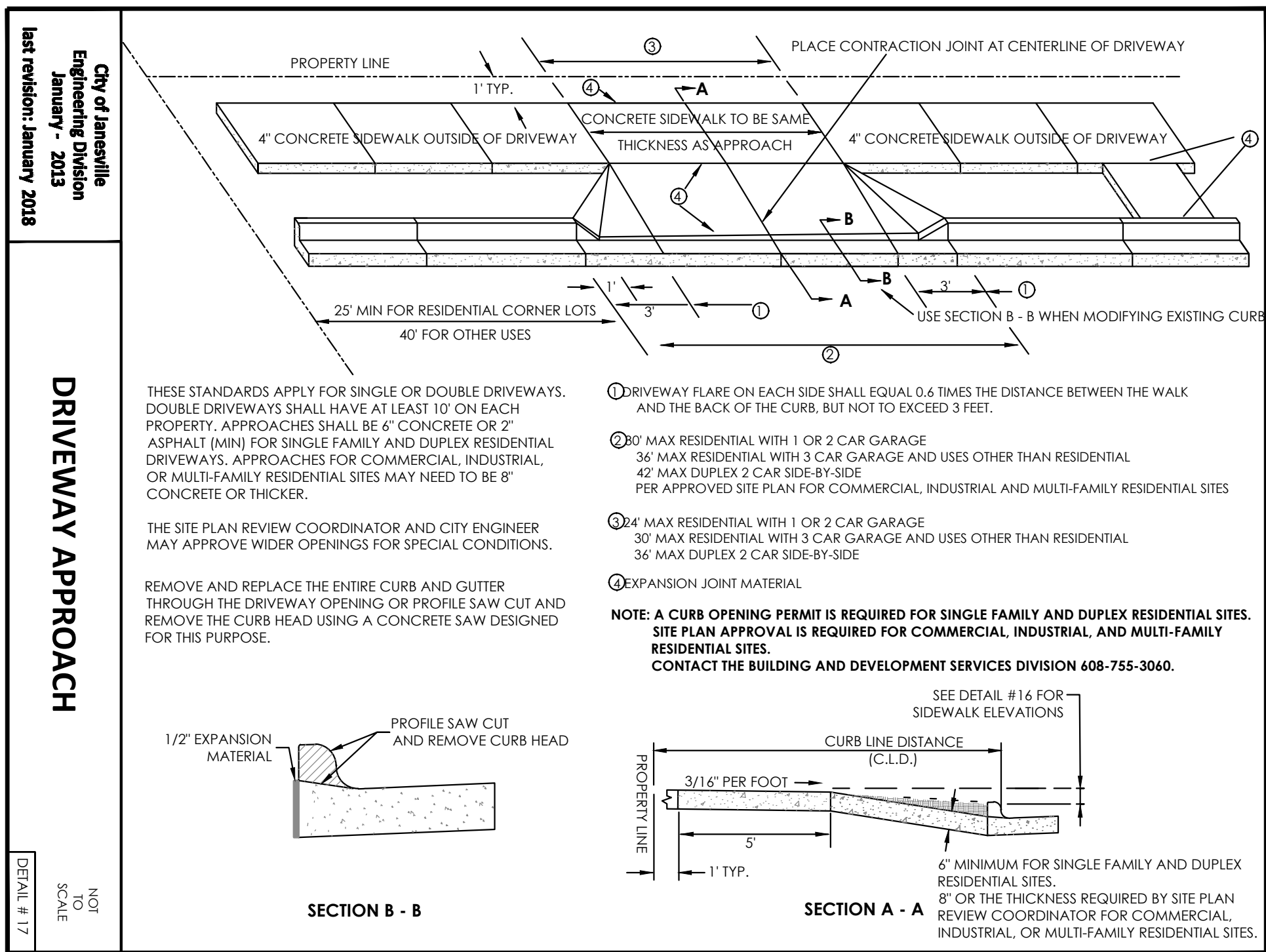
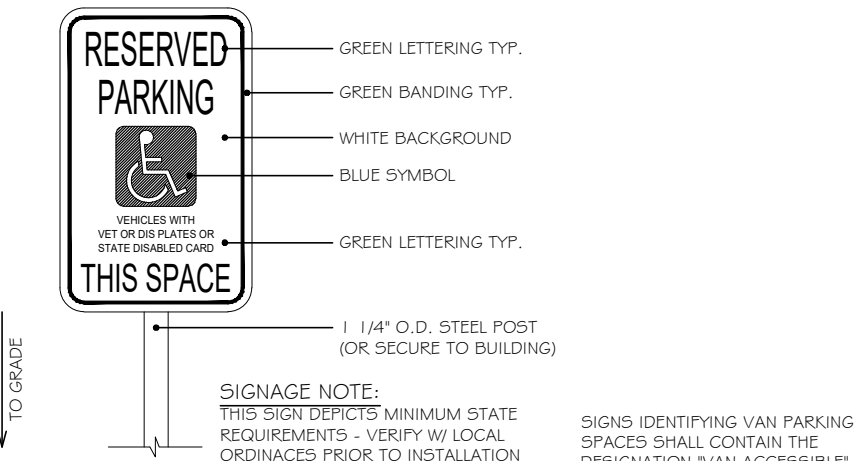

DRIVEWAY APPROACH

NOT TO SCALE

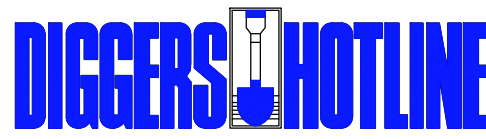

CALL TOLL FREE 1-800-242-8511
MILWAUKEE AREA 414-259-1181
FAX A LOCATE 1-800-338-3880
TDD (HEARING IMPAIRED) 1-800-542-2289
ONLINE: www.DiggersHotline.com
RECORDING OF CALLS IS BEING MADE FOR QUALITY ASSURANCE
OF TIMES OF WORKING DAYS NOTICE PRIOR TO EXCAVATION

ISSUE DATE	
10-30-2023	SITE PLAN REVIEW
COPYRIGHT © 2023 THE DESIGN AND PLANNING IDEAS CONTAINED IN THESE DRAWINGS ARE THE PROPERTY OF THE BUILDER. THESE DRAWINGS OR ANY PORTION THEREOF ARE TO BE USED OR COPIED BY OTHER PERSON, ASSOCIATION, CORPORATION OR COMPANY WITHOUT WRITTEN PERMISSION OF THE BUILDER.	
DIGITAL REPRODUCTIONS DUE TO THE USE OF ELECTRONIC DISTRIBUTION, THESE DOCUMENTS MAY NOT BE PRINTED TO THE SCALE INDICATED ON THE PLANS AS NOTED. DO NOT SCALE THESE. USE THE NOTED SCALE TO DETERMINE DIMENSIONS OR SIZES. PLEASE VERIFY ALL THESE AS REQUIRED.	
DISCLAIMER THE ORIGINAL PLAN WAS DRAFTED BY ANOTHER DESIGNER. THE OWNER OF THE PLAN AUTHORIZED CHANGES TO THE PLAN FOR CONSTRUCTION. OWNER IS RESPONSIBLE FOR ALL CHANGES MADE TO THE ORIGINAL PLAN. ALTHOUGH EVERY EFFORT HAS BEEN MADE IN PREPARING THESE PLANS AND CHECKING THEM FOR ACCURACY, THE CONTRACTOR MUST CHECK ALL DETAILS AND DIMENSIONS AND BE RESPONSIBLE FOR THE SAME. THE DESIGNER MAKING CHANGES SHALL NOT BE RESPONSIBLE FOR CONSTRUCTION MEANS, METHODS, TECHNIQUES, SEQUENCES, PROCEDURES OR SAFETY PRECAUTIONS AND PROGRAMS IN CONNECTION WITH THE WORK.	
EXISTING CONDITIONS ALL EXISTING CONDITIONS WERE ARRIVED BY SITE MEASUREMENT OR TAKEN FROM AN EXISTING BLUEPRINT PROVIDED BY THE OWNER. ALTHOUGH EVERY EFFORT HAS BEEN MADE FOR ACCURACY IT IS THE RESPONSIBILITY OF THE GENERAL CONTRACTOR AND THEIR SUB-CONTRACTORS/SUPPLIERS TO COMPLETE A SITE VISIT AND CONFIRM ALL EXISTING CONDITIONS FOR MEASUREMENTS AND PLACEMENT OF EXISTING MECHANICALS AND/OR STRUCTURAL COMPONENTS THAT EFFECT THE WORK AREAS.	
CONTRACTOR SHOPS 501 PROSPECT DRIVE WHITEWATER, WISCONSIN DAVID & GOLIATH ENT. JANESVILLE, WISCONSIN	
RICHARD GRISMER ARCHITECT 3871 LAKESIDE DRIVE ROCKFORD, IL 61101 815-601-5544	
MECHANICAL NOTE ALL MECHANICAL LOCATION ARE SUGGESTED AND PLACEMENT WILL BE DETERMINED BY THEIR RESPECTIVE CONTRACTORS FOR MAXIMUM EFFICIENCY. PROJECT WILL BE COMPLETED AS A DESIGN-BUILD PROJECT AND EACH CONTRACTOR SHALL PROVIDE ALL DESIGNED SHOP DRAWINGS AS REQUIRED PRIOR TO START OF CONSTRUCTION FOR ANALYSIS BY GC AND/OR OWNER FOR EVALUATION. ANY PLAN REVISIONS MUST BE COMPLETED PRIOR TO START OF CONSTRUCTION. MECHANICAL CONTRACTOR IS ALSO RESPONSIBLE FOR PROVIDING ALL FINAL SHOP DRAWINGS, CALCULATIONS, FEES, ETC. TO SECURE ALL REQUIRED PERMITS.	
FILE WHITEWATER 2.DWG	
SHEET S2	

PROSPECT DRIVE

ENDEAVOR DRIVE

GRADING PLAN

SCALE: 1" = 20'-0"

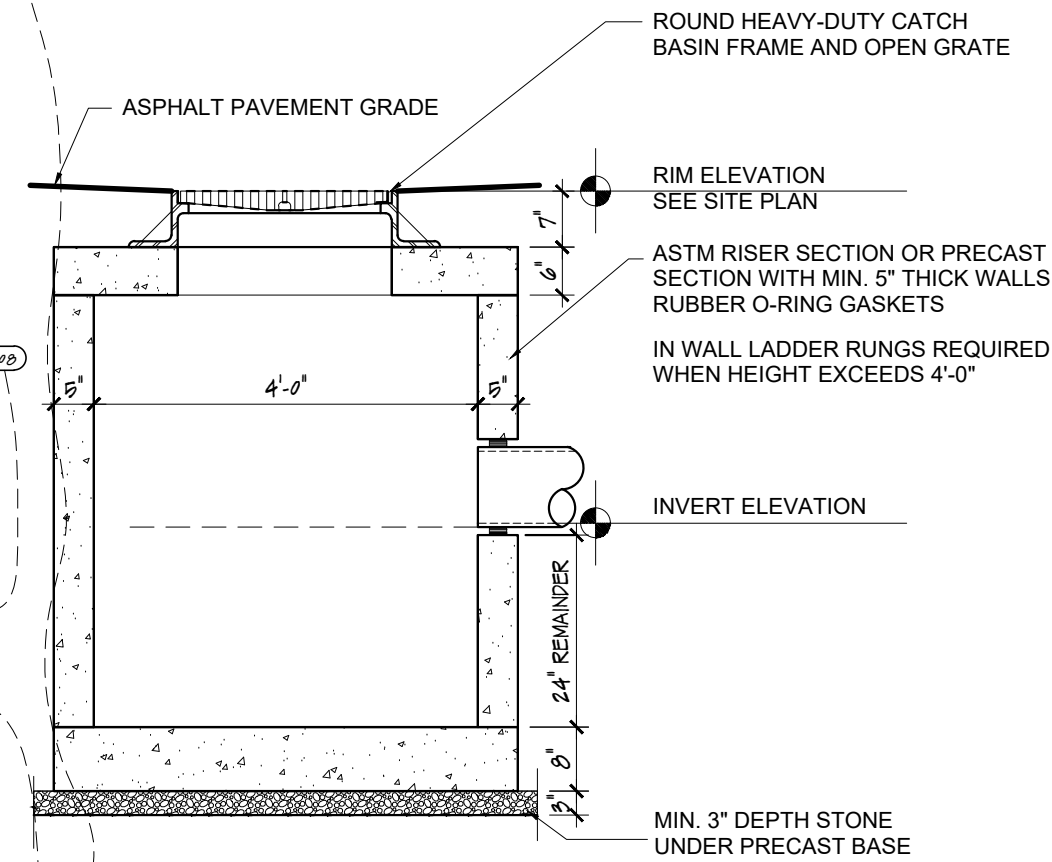
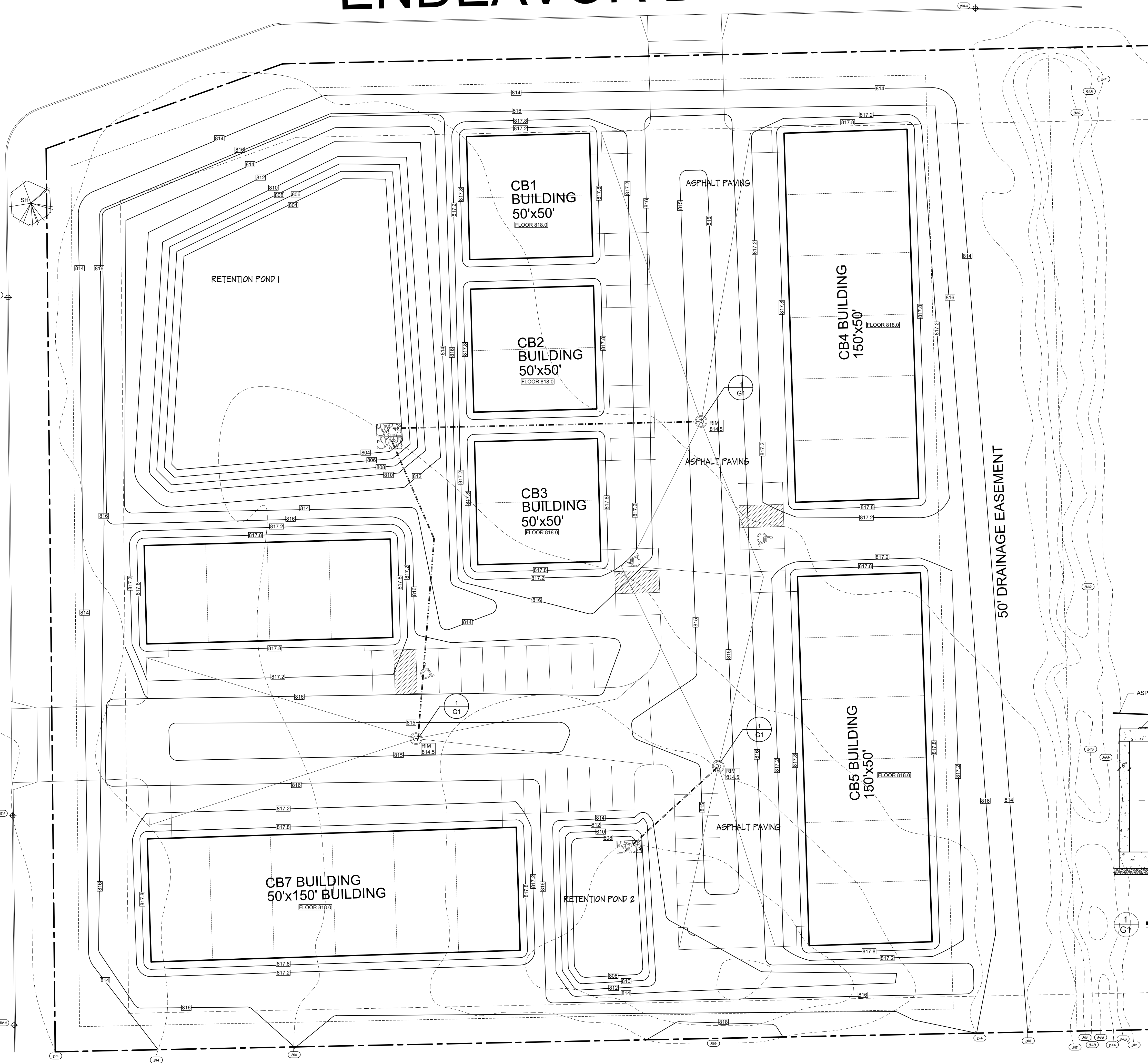

STORM CATCH BASIN DETAIL

SCALE: 1/2" = 1'-0"

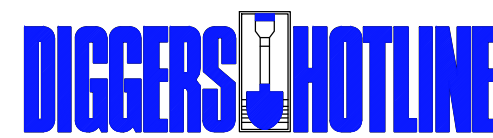

CALL TOLL FREE 1-800-242-8511
MILWAUKEE AREA 414-269-1181
FAX A LOCATE 1-800-338-3860
TDD (HEARING IMPAIRED) 1-800-542-2289
ONLINE: www.DiggersHotline.com
WHENEVER EXCAVATION IS REQUIRED, A WARNING OF THREE (3) WORKING DAYS NOTICE PRIOR TO EXCAVATION.

ISSUE DATE	
10-30-2023	SITE PLAN REVIEW
COPYRIGHT © 2023 THE DESIGN AND PLANNING IDEAS CONTAINED IN THESE DRAWINGS ARE THE PROPERTY OF THE BUILDER. THESE DRAWINGS OR ANY PORTION THEREOF ARE TO BE USED OR COPIED BY OTHER PERSON, ASSOCIATION, CORPORATION OR COMPANY WITHOUT WRITTEN PERMISSION OF THE BUILDER.	
DIGITAL REPRODUCTIONS DUE TO THE USE OF ELECTRONIC DISTRIBUTION, THESE DOCUMENTS MAY NOT BE PRINTED TO THE SCALE INDICATED ON THE PLANS AS NOTED. SO NOT SCALE THESE OF USE THE NOTED SCALE TO DETERMINE DIMENSIONS OR SIZES. PLEASE VERIFY ALL THESE AS REQUIRED.	
DISCLAIMER THE ORIGINAL PLAN WAS DRAFTED BY ANOTHER DESIGN FIRM. THE OWNER OF THE PLAN AUTHORIZED CHANGES TO THE PLAN FOR CONSTRUCTION. OWNER AS RESPONSIBLE FOR ALL CHANGES MADE TO THE ORIGINAL PLAN. ALTHOUGH EVERY EFFORT HAS BEEN MADE IN PREPARING THESE PLANS AND CHECKING THEM FOR ACCURACY, THE CONTRACTOR MUST CHECK ALL DETAILS AND DIMENSIONS AND BE RESPONSIBLE FOR THE SAME. THE DESIGNER MAKING CHANGES SHALL NOT BE RESPONSIBLE FOR CONSTRUCTION MEANS, METHODS, TECHNIQUES, SEQUENCES, PROCEDURES OR SAFETY PRECAUTIONS AND PROGRAMS IN CONNECTION WITH THE WORK.	
EXISTING CONDITIONS ALL EXISTING CONDITIONS WERE ARRIVED BY SITE MEASUREMENT OR TAKEN FROM AN EXISTING BLUEPRINT PROVIDED BY THE OWNER. ALTHOUGH EVERY EFFORT HAS BEEN MADE FOR ACCURACY, IT IS THE RESPONSIBILITY OF THE GENERAL CONTRACTOR AND THEIR SUB-CONTRACTORS (SUPPLIER TO COMPLETE A SITE VISIT AND CONFIRM ALL EXISTING CONDITIONS FOR MEASUREMENTS AND PLACEMENT OF EXISTING MECHANICALS AND/OR STRUCTURAL COMPONENTS THAT EFFECT THE WORK AREAS.	

CONTRACTOR SHOPS
501 PROSPECT DRIVE
WHITEWATER, WISCONSIN
DAVID & GOLIATH ENT.
JANESVILLE, WISCONSIN

RICHARD GRISMER
ARCHITECT
3871 LAKESIDE DRIVE
ROCKFORD, IL 61101
815-601-5544

MECHANICAL NOTE
ALL MECHANICAL LOCATION ARE SUGGESTED AND PLACEMENT WILL BE DETERMINED BY THEIR RESPECTIVE CONTRACTORS FOR MAXIMUM EFFICIENCY. PROJECT WILL BE COMPLETED AS A DESIGN-BUILD PROJECT AND EACH CONTRACTOR SHALL PROVIDE ALL DESIGNED SHOP DRAWINGS AS REQUIRED PRIOR TO START OF CONSTRUCTION FOR ANALYSIS BY GC AND/OR OWNER FOR EVALUATION. ANY PLAN REVISIONS MUST BE COMPLETED PRIOR TO START OF CONSTRUCTION. MECHANICAL CONTRACTOR IS ALSO RESPONSIBLE FOR PROVIDING ALL FINAL SHOP DRAWINGS, CALCULATIONS, FEES, ETC. TO SECURE ALL REQUIRED PERMITS.

FILE
WHITEWATER 2.DWG
SHEET

G1

PROSPECT DRIVE

ENDEAVOR DRIVE

LANDSCAPING PLAN

SCALE: 1" = 20'-0"

LANDSCAPE PLANT SCHEDULE

	SYMBOL	TAG	COMMON NAME	INSTALL SIZE	ROOT	MATURE SIZE
TREES		SH	SKYLINE HONEYLOCUST	2-1/2" CAL. MIN.	B.B.	50' HIGH x 30' WIDE
		JB	JAPANESE BLOODGOOD MAPLE	2-1/2" CAL. MIN.	B.B.	15' HIGH x 8'-10' WIDE
SHRUBS		AWV	ARROW WOOD VIBURNUM	18-24" HIGH	5 GALLON	30" HIGH x 18" WIDE
		EVG	EVERGREEN TREE	60" HIGH	B.B.	60"-84" HIGH x 18"-36" WIDE
		EBF	ELISA BLUE FESCUE	18"-24" HIGH	5 GALLON	24" HIGH x 18" WIDE
		PMD	PARDON ME DAY LILLY	12"-18" HIGH	1 GALLON	GROUP FLOWER
		GVB	GREEN VELVET BOXWOOD	18-30" HIGH	5 GALLON	36" HIGH x 36"WIDE
MISC.			BADGER PREMIUM SEED MIX @ 5lbs PER 1,000 /sf			

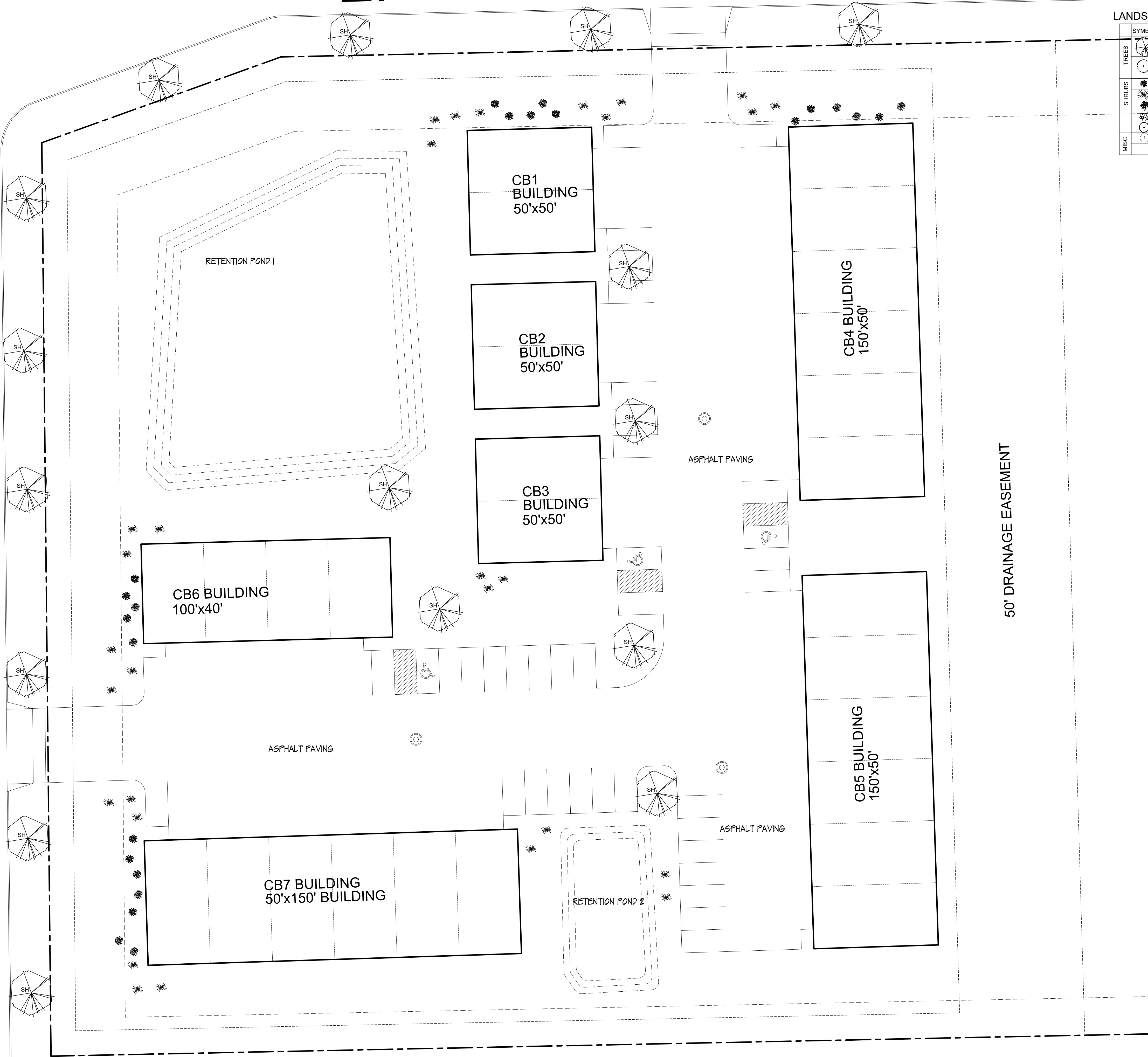

ISSUE DATE	
10-30-2023	SITE PLAN REVIEW
COPYRIGHT © 2023 THE DESIGN AND PLANNING IDEAS CONTAINED IN THESE DRAWINGS ARE THE PROPERTY OF THE BUILDER. THESE DRAWINGS OR ANY PORTION THEREOF ARE TO BE USED OR COPIED BY OTHER PERSON, ASSOCIATION, CORPORATION OR COMPANY WITHOUT WRITTEN PERMISSION OF THE BUILDER.	
DIGITAL REPRODUCTIONS DUE TO THE USE OF ELECTRONIC DISTRIBUTION, THESE DOCUMENTS MAY NOT BE PRINTED TO THE SCALE INDICATED ON THE PLANS AS NOTED. 50% NOT SCALE THESE USE THE NOTED SCALE TO DETERMINE DIMENSIONS OR SIZES. PLEASE VERIFY ALL THESE AS REQUIRED.	
DISCLAIMER THE ORIGINAL PLAN WAS DRAFTED BY ANOTHER DESIGN FIRM. THE OWNER OF THE PLAN AUTHORIZED CHANGES TO THE PLAN FOR CONSTRUCTION. OWNER IS RESPONSIBLE FOR ALL CHANGES MADE TO THE ORIGINAL PLAN. ALTHOUGH EVERY EFFORT HAS BEEN MADE IN PREPARING THESE PLANS AND CHECKING THEM FOR ACCURACY, THE CONTRACTOR MUST CHECK ALL DETAILS AND DIMENSIONS AND BE RESPONSIBLE FOR THE SAME. THE DESIGNER MAKING CHANGES SHALL NOT BE RESPONSIBLE FOR CONSTRUCTION MEANS, METHODS, TECHNIQUES, SEQUENCES, PROCEDURES OR SAFETY PRECAUTIONS AND PROGRAMS IN CONNECTION WITH THE WORK.	
EXISTING CONDITIONS ALL EXISTING CONDITIONS WERE ARRIVED BY SITE MEASUREMENT OR TAKEN FROM AN EXISTING BLUEPRINT PROVIDED BY THE OWNER. ALTHOUGH EVERY EFFORT HAS BEEN MADE FOR ACCURACY IT IS THE RESPONSIBILITY OF THE GENERAL CONTRACTOR AND THEIR SUB-CONTRACTORS(SUPPLIER TO COMPLETE A SITE VISIT AND CONFIRM ALL EXISTING CONDITIONS FOR MEASUREMENTS AND PLACEMENT OF EXISTING MECHANICALS AND/OR STRUCTURAL COMPONENTS THAT EFFECT THE WORK AREAS.	

CONTRACTOR SHOPS
501 PROSPECT DRIVE
WHITEWATER, WISCONSIN
DAVID & GOLIATH ENT.
JANESVILLE, WISCONSIN

RICHARD GRISMER
ARCHITECT
3871 LAKESIDE DRIVE
ROCKFORD, IL 61101
815-601-5544

MECHANICAL NOTE
ALL MECHANICAL LOCATION ARE SUGGESTED AND PLACEMENT WILL BE DETERMINED BY THEIR RESPECTIVE CONTRACTORS FOR MAXIMUM EFFICIENCY. PROJECT WILL BE COMPLETED AS A SCHEDULED PROJECT AND EACH CONTRACTOR SHALL PROVIDE ALL DESIGNED SHOP DRAWINGS AS REQUIRED PRIOR TO START OF CONSTRUCTION FOR ANALYSIS BY GC AND/OR OWNER FOR EVALUATION. ANY PLAN REVISIONS MUST BE COMPLETED PRIOR TO START OF CONSTRUCTION. MECHANICAL CONTRACTOR IS ALSO RESPONSIBLE FOR PROVIDING ALL FINAL SHOP DRAWINGS, CALCULATIONS, FEES, ETC. TO SECURE ALL REQUIRED PERMITS.

FILE
WHITEWATER 2.DWG
SHEET
L1

DIGGERSHOTLINE
CALL TOLL FREE 1-800-242-8511
MILWAUKEE AREA 414-259-1181
FAX A LOCATE 1-800-338-3860
TDD (HEARING IMPAIRED) 1-800-542-2289
ONLINE: www.DiggersHotline.com
WISCONSIN STATE REG. NO. 1703 REQUIRES A MINIMUM OF THREE (3) WORKING DAYS NOTICE PRIOR TO EXCAVATION.

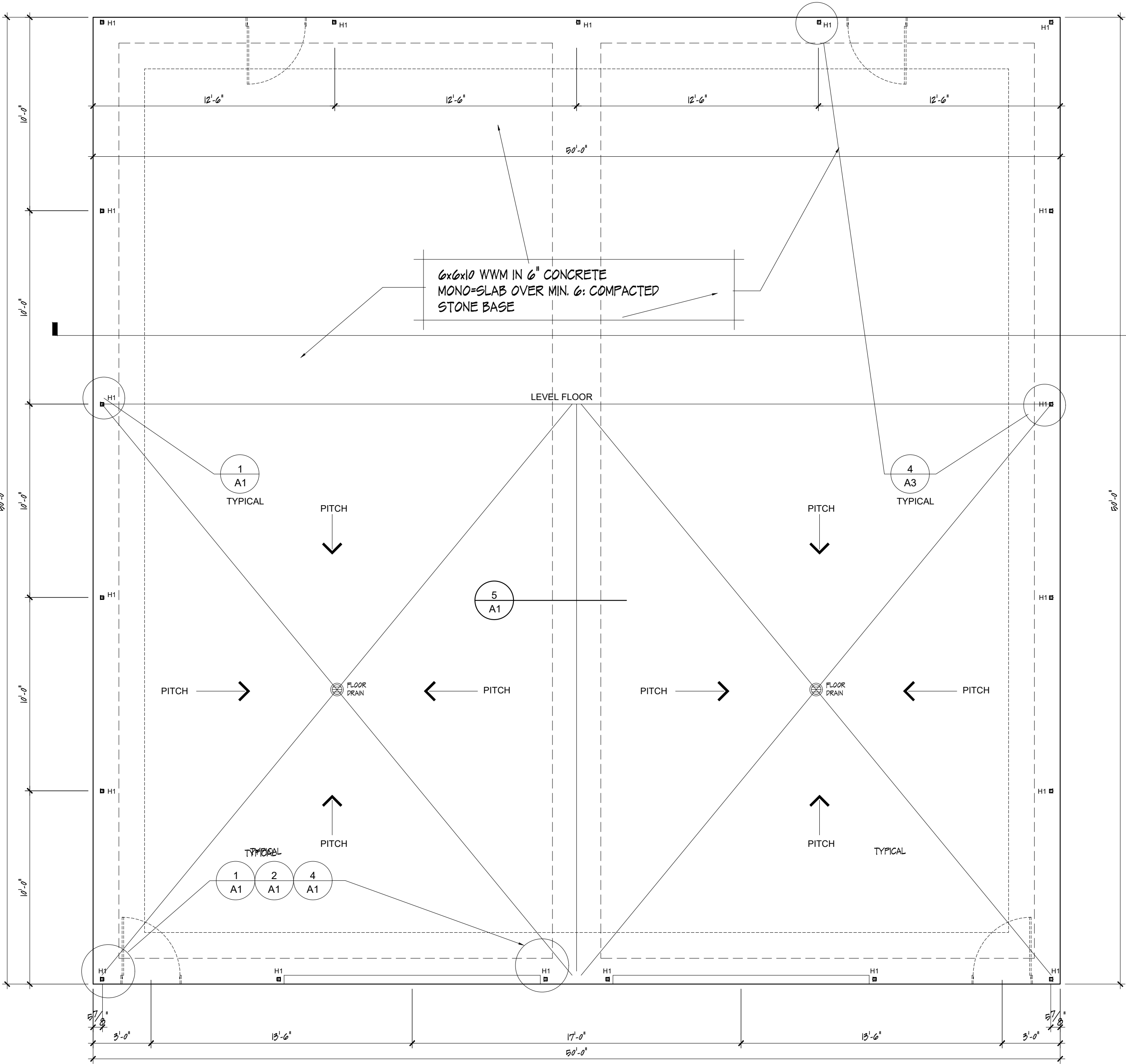

CB1 - CB2 - CB3 FOUNDATION / SLAB PLAN

SCALE: 1/4" = 1'-0"

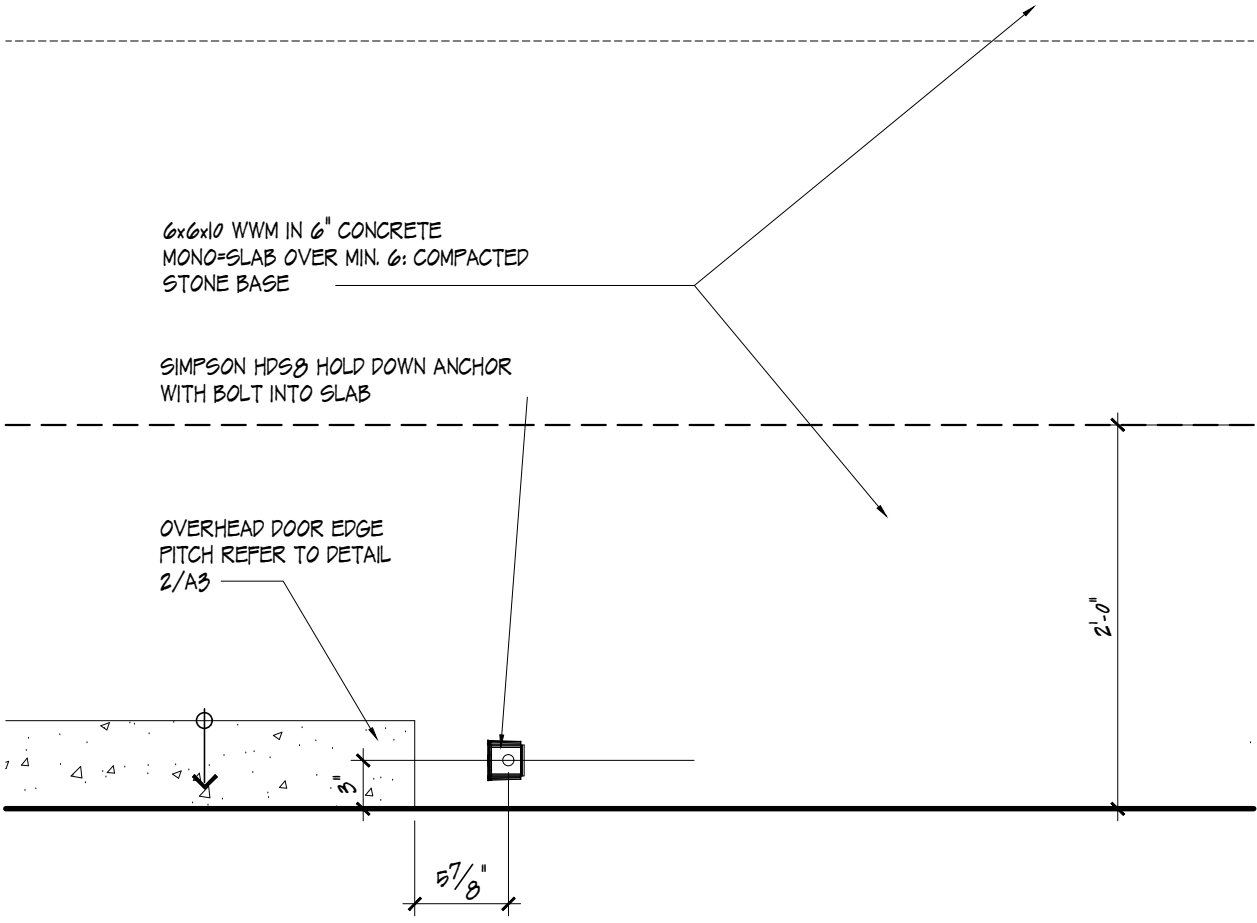

OH DOOR HOLD DOWN SET

SCALE: 1" = 1'-0"

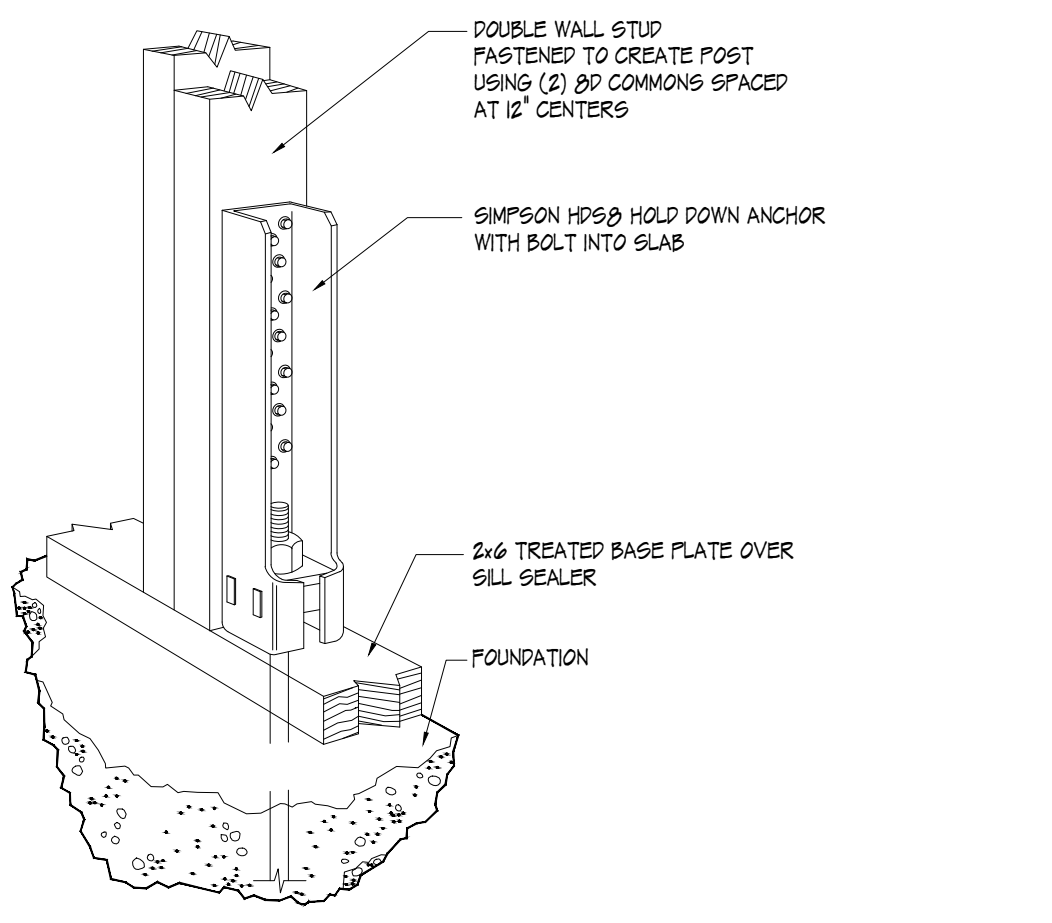

HOLD DOWN PERSPECTIVE

SCALE: NONE

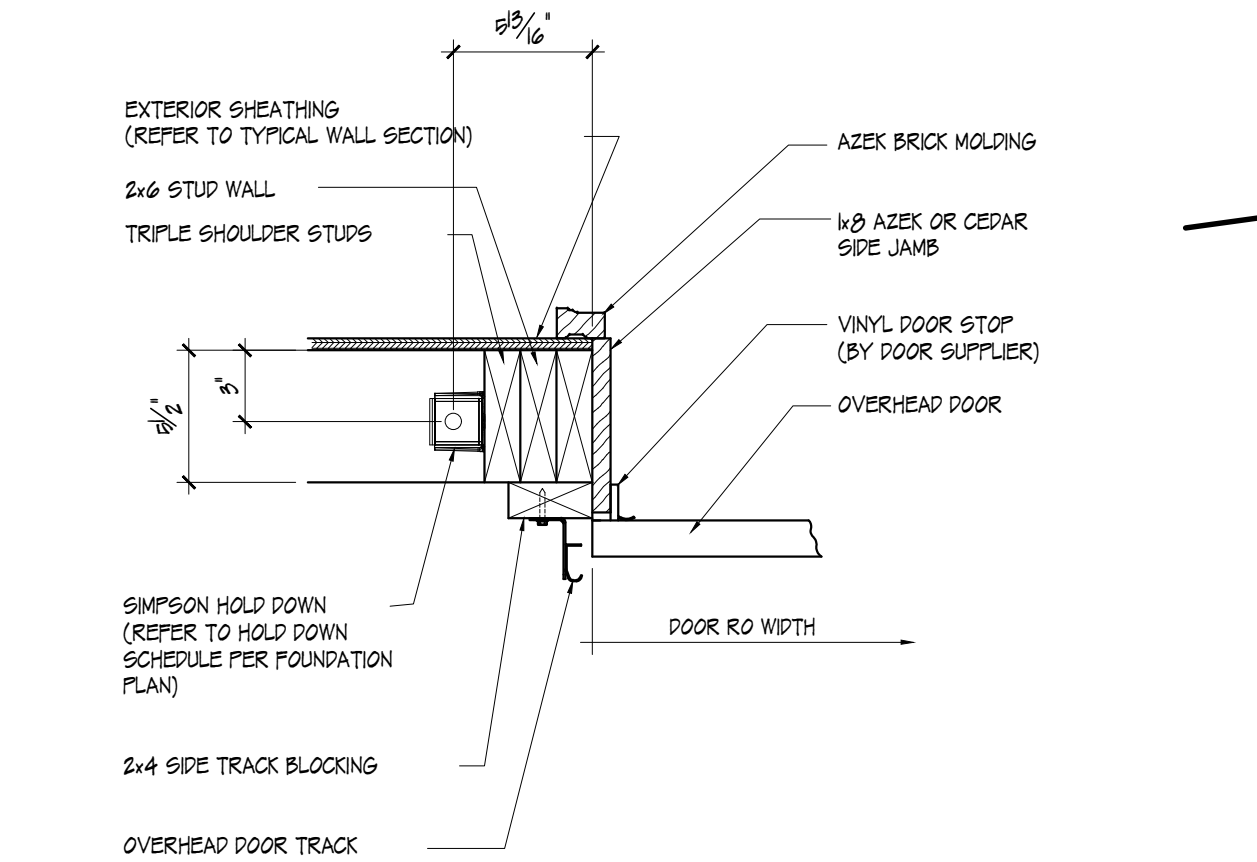

OH DOOR JAMB DETAIL

SCALE: 1-1/2" = 1'-0"

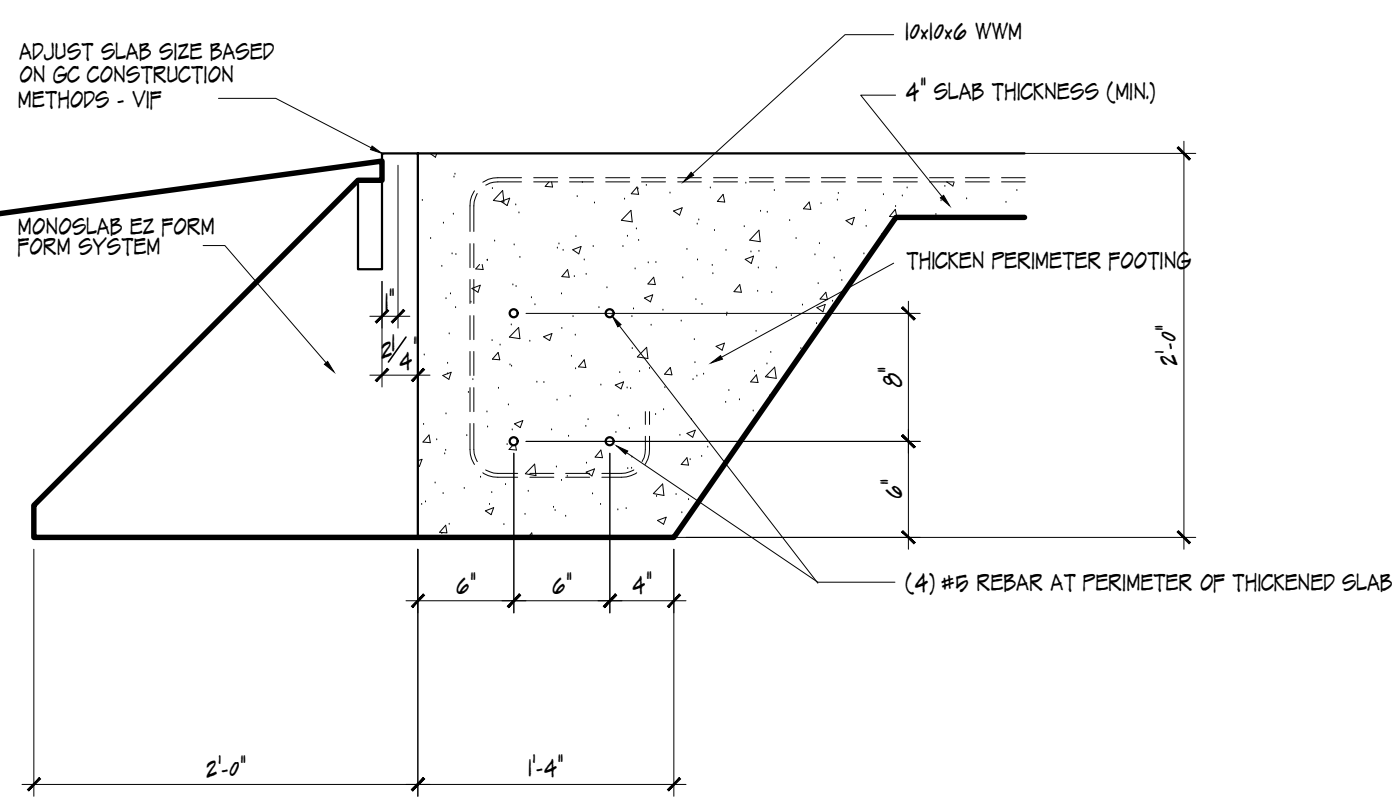

MONOSLAB EZ FORM SECTION

SCALE: 1" = 1'-0"

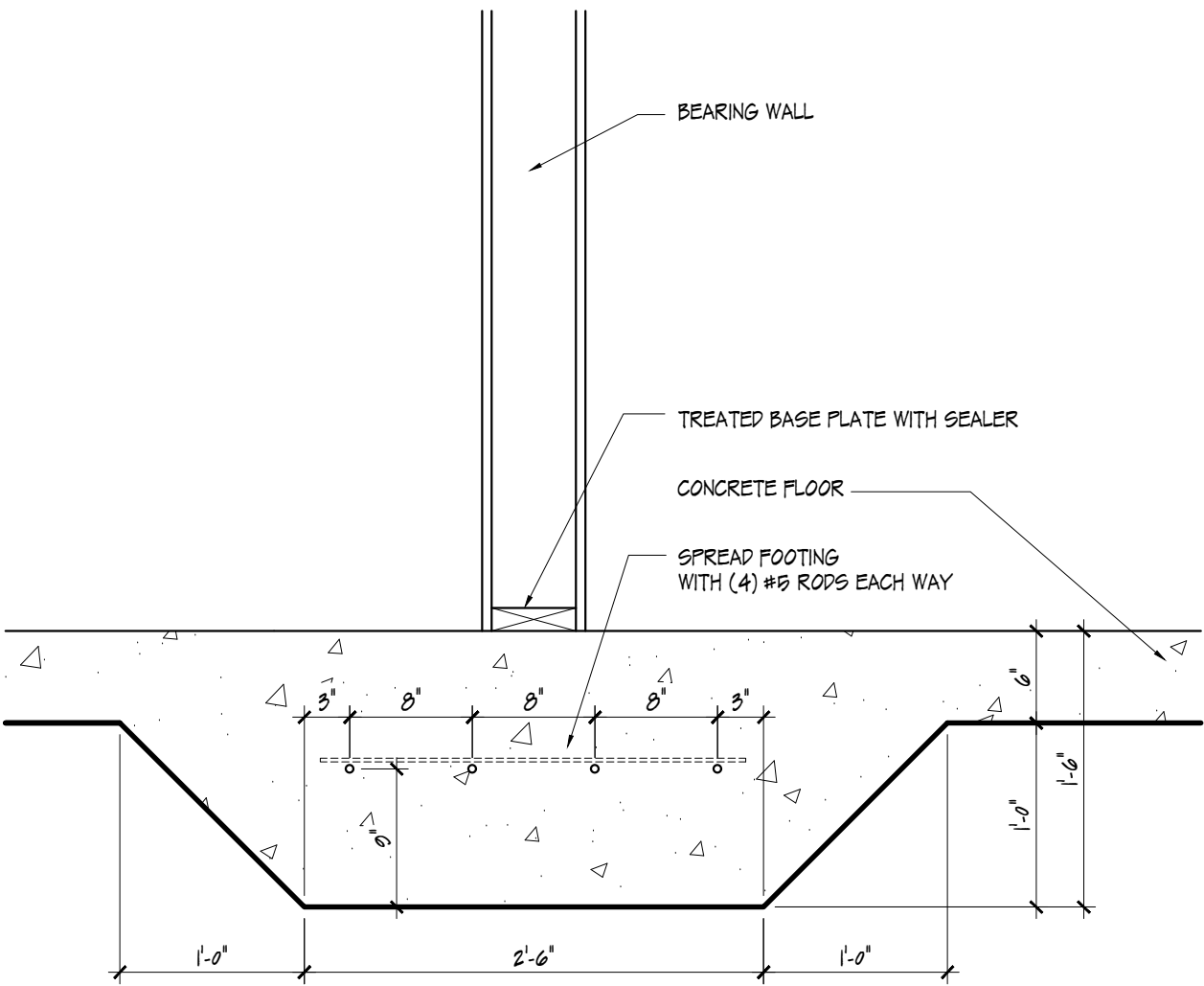

FOOTING DETAIL

SCALE: 1" = 1'-0"

CB1 - CB2 - CB3 FOUNDATION

ISSUE DATE	
10-30-2023	SITE PLAN REVIEW
COPYRIGHT © 2023 THE DESIGN AND PLANNING IDEAS CONTAINED IN THESE DRAWINGS ARE THE PROPERTY OF THE BUILDER. THESE DRAWINGS OR ANY PORTION THEREOF ARE TO BE USED OR COPIED BY OTHER PERSON, ASSOCIATION, CORPORATION OR COMPANY WITHOUT WRITTEN PERMISSION OF THE BUILDER.	
DIGITAL REPRODUCTIONS DUE TO THE USE OF ELECTRONIC DISTRIBUTION, THESE DOCUMENTS MAY NOT BE PRINTED TO THE SCALE INDICATED ON THE PLANS AS NOTED. DO NOT SCALE THESE. IF YOU USE THE NOTED SCALE TO DETERMINE DIMENSIONS OR SIZES, PLEASE VERIFY ALL THESE AS REQUIRED.	
DISCLAIMER THE ORIGINAL PLAN WAS DRAFTED BY ANOTHER DESIGN FIRM. THE OWNER OF THE PLAN AUTHORIZED CHANGES TO THE PLAN FOR CONSTRUCTION. OWNER AS RESPONSIBLE FOR ALL CHANGES MADE TO THE ORIGINAL PLAN. ALTHOUGH EVERY EFFORT HAS BEEN MADE IN PREPARING THESE PLANS AND CHECKING THEM FOR ACCURACY, THE CONTRACTOR MUST CHECK ALL DETAILS AND DIMENSIONS AND BE RESPONSIBLE FOR THE SAME. THE DESIGNER MAKING CHANGES SHALL NOT BE RESPONSIBLE FOR CONSTRUCTION MEANS, METHODS, TECHNOLOGIES, SEQUENCES, PROCEDURES OR SAFETY PRECAUTIONS AND PROGRAMS IN CONNECTION WITH THE WORK.	
EXISTING CONDITIONS ALL EXISTING CONDITIONS WERE ARRIVED BY SITE MEASUREMENT OR TAKEN FROM AN EXISTING BLUEPRINT PROVIDED BY THE OWNER. ALTHOUGH EVERY EFFORT HAS BEEN MADE FOR ACCURACY, IT IS THE RESPONSIBILITY OF THE GENERAL CONTRACTOR AND THEIR SUB-CONTRACTOR(S) TO COMPLETE A SITE VISIT AND CORRELATE ALL EXISTING CONDITIONS FOR MEASUREMENTS AND PLACEMENT OF EXISTING MECHANICALS AND/OR STRUCTURAL COMPONENTS THAT EFFECT THE WORK AREAS.	
CONTRACTOR SHOPS 501 PROSPECT DRIVE WHITEWATER, WISCONSIN DAVID & GOLIATH ENT. JANESVILLE, WISCONSIN	
RICHARD GRISMER ARCHITECT 3871 LAKESIDE DRIVE ROCKFORD, IL 61101 815-601-5544	
MECHANICAL NOTE ALL MECHANICAL LOCATION ARE SUGGESTED AND PLACEMENT WILL BE DETERMINED BY THEIR RESPECTIVE CONTRACTORS FOR MAXIMUM EFFICIENCY. PROJECT WILL BE COMPLETED AS A DESIGN-BUILD PROJECT AND EACH CONTRACTOR SHALL PROVIDE ALL DESIGNED SHOP DRAWINGS AS REQUIRED PRIOR TO START OF CONSTRUCTION FOR ANALYSIS BY GC AND/OR OWNER FOR EVALUATION. ANY PLAN REVISIONS MUST BE COMPLETED PRIOR TO START OF CONSTRUCTION. MECHANICAL CONTRACTOR IS ALSO RESPONSIBLE FOR PROVIDING ALL FINAL SHOP DRAWINGS, CALCULATIONS, FEES, ETC. TO SECURE ALL REQUIRED PERMITS.	
FILE	
WHITWATER 2.DWG	
SHEET	
A1	

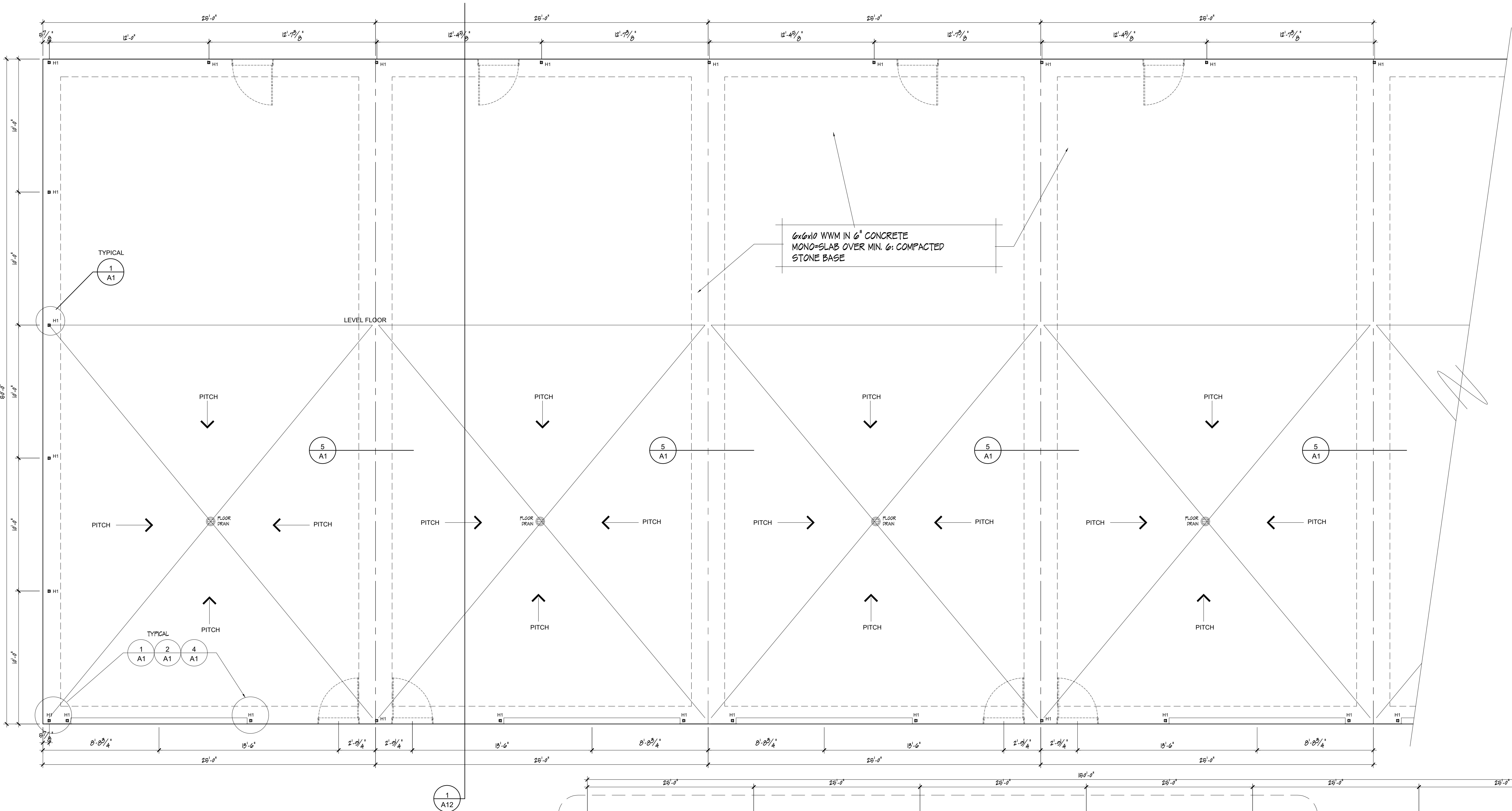

CB4 - CB5 FOUNDATION / SLAB PLAN

SCALE: 1/4" = 1'-0"

REFER TO ENLARGED
1/4" SCALE ABOVE

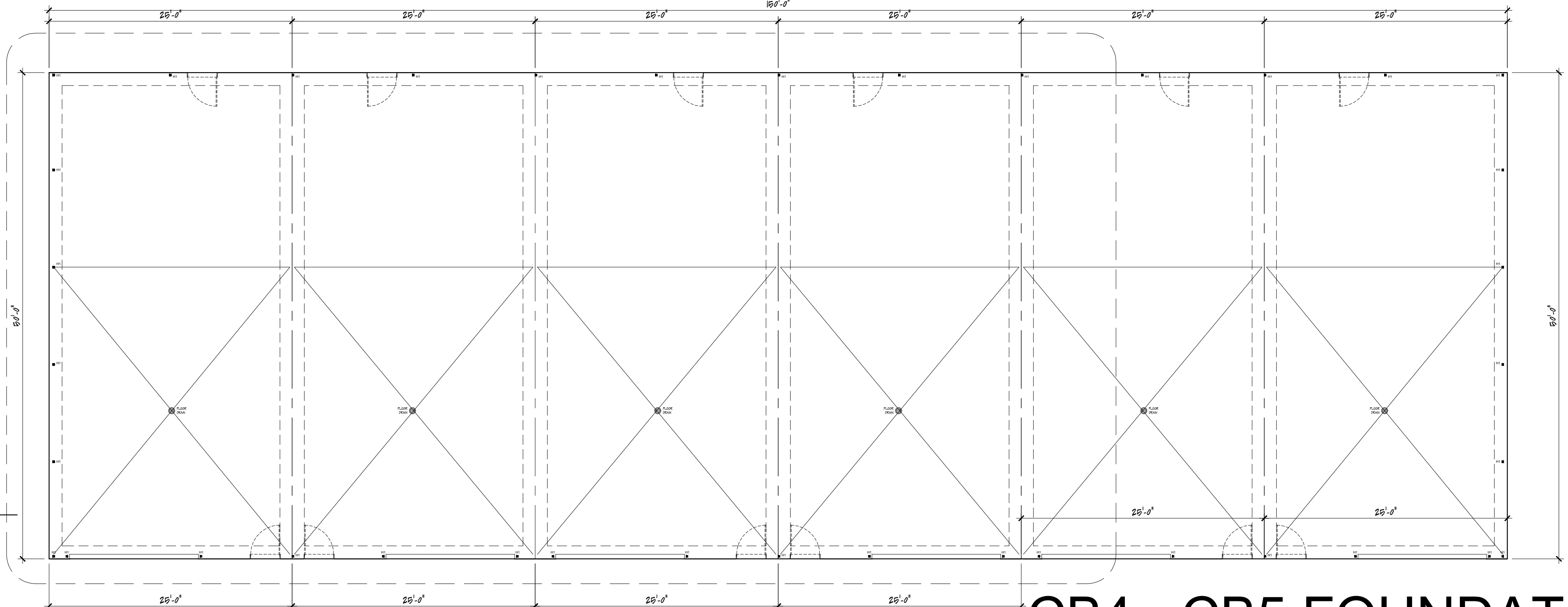

CB4 - CB5 FOUNDATION / SLAB PLAN

CB4 - CB5 FOUNDATION

ISSUE DATE	
10-30-2023	SITE PLAN REVIEW
COPYRIGHT © 2023 THE DESIGN AND PLANNING IDEAS CONTAINED IN THESE DRAWINGS ARE THE PROPERTY OF THE BUILDER. THESE DRAWINGS OR ANY PORTION THEREOF ARE TO BE USED OR COPIED BY OTHER PERSON, ASSOCIATION, CORPORATION OR COMPANY WITHOUT WRITTEN PERMISSION OF THE BUILDER.	
DIGITAL REPRODUCTIONS DUE TO THE USE OF ELECTRONIC DISTRIBUTION, THESE DOCUMENTS MAY NOT BE PRINTED TO THE SCALE INDICATED ON THE PLANS AS NOTED. DO NOT SCALE THESE OF USE THE NOTED SCALE TO DETERMINE DIMENSIONS OR SIZES. PLEASE VERIFY ALL THESE AS REQUIRED.	
DISCLAIMER THE ORIGINAL PLAN WAS DRAFTED BY ANOTHER DESIGN FIRM. THE OWNER OF THE PLAN AUTHORIZED CHANGES TO THE PLAN FOR CONSTRUCTION. OWNER IS RESPONSIBLE FOR ALL CHANGES MADE TO THE ORIGINAL PLAN. ALTHOUGH EVERY EFFORT HAS BEEN MADE IN PREPARING THESE PLANS AND CHECKING THEM FOR ACCURACY, THE CONTRACTOR MUST CHECK ALL DETAILS AND DIMENSIONS AND BE RESPONSIBLE FOR THE SAME. THE DESIGNER MAKING CHANGES SHALL NOT BE RESPONSIBLE FOR CONSTRUCTION MEANS, METHODS, TECHNIQUES, SEQUENCES, PROCEDURES OR SAFETY PRECAUTIONS AND PROGRAMS IN CONNECTION WITH THE WORK.	
EXISTING CONDITIONS ALL EXISTING CONDITIONS WERE ARRIVED BY SITE MEASUREMENT OR TAKEN FROM AN EXISTING BLUEPRINT PROVIDED BY THE OWNER. ALTHOUGH EVERY EFFORT HAS BEEN MADE FOR ACCURACY IT IS THE RESPONSIBILITY OF THE GENERAL CONTRACTOR AND THEIR SUB-CONTRACTOR/SUPPLIER TO COMPLETE A SITE VISIT AND CONFIRM ALL EXISTING CONDITIONS FOR MEASUREMENTS AND PLACEMENT OF EXISTING MECHANICALS AND/OR STRUCTURAL COMPONENTS THAT EFFECT THE WORK AREAS.	
CONTRACTOR SHOPS 501 PROSPECT DRIVE WHITEWATER, WISCONSIN DAVID & GOLIATH ENT. JANESVILLE, WISCONSIN	
RICHARD GRISMER ARCHITECT 3871 LAKESIDE DRIVE ROCKFORD, IL 61101 815-601-5544	
MECHANICAL NOTE ALL MECHANICAL LOCATION ARE SUGGESTED AND PLACEMENT WILL BE DETERMINED BY THEIR RESPECTIVE CONTRACTORS FOR MAXIMUM EFFICIENCY. PROJECT WILL BE COMPLETED AS A DESIGN-BUILD PROJECT AND EACH CONTRACTOR SHALL PROVIDE ALL DESIGNED SHOP DRAWINGS AS REQUIRED PRIOR TO START OF CONSTRUCTION FOR ANALYSIS BY GC AND/OR OWNER FOR EVALUATION. ANY PLAN REVISIONS MUST BE COMPLETED PRIOR TO START OF CONSTRUCTION. MECHANICAL CONTRACTOR IS ALSO RESPONSIBLE FOR PROVIDING ALL FINAL SHOP DRAWINGS, CALCULATIONS, FEES, ETC. TO SECURE ALL REQUIRED PERMITS.	
FILE	
WHITEWATER 2.DWG	
SHEET	
A2	

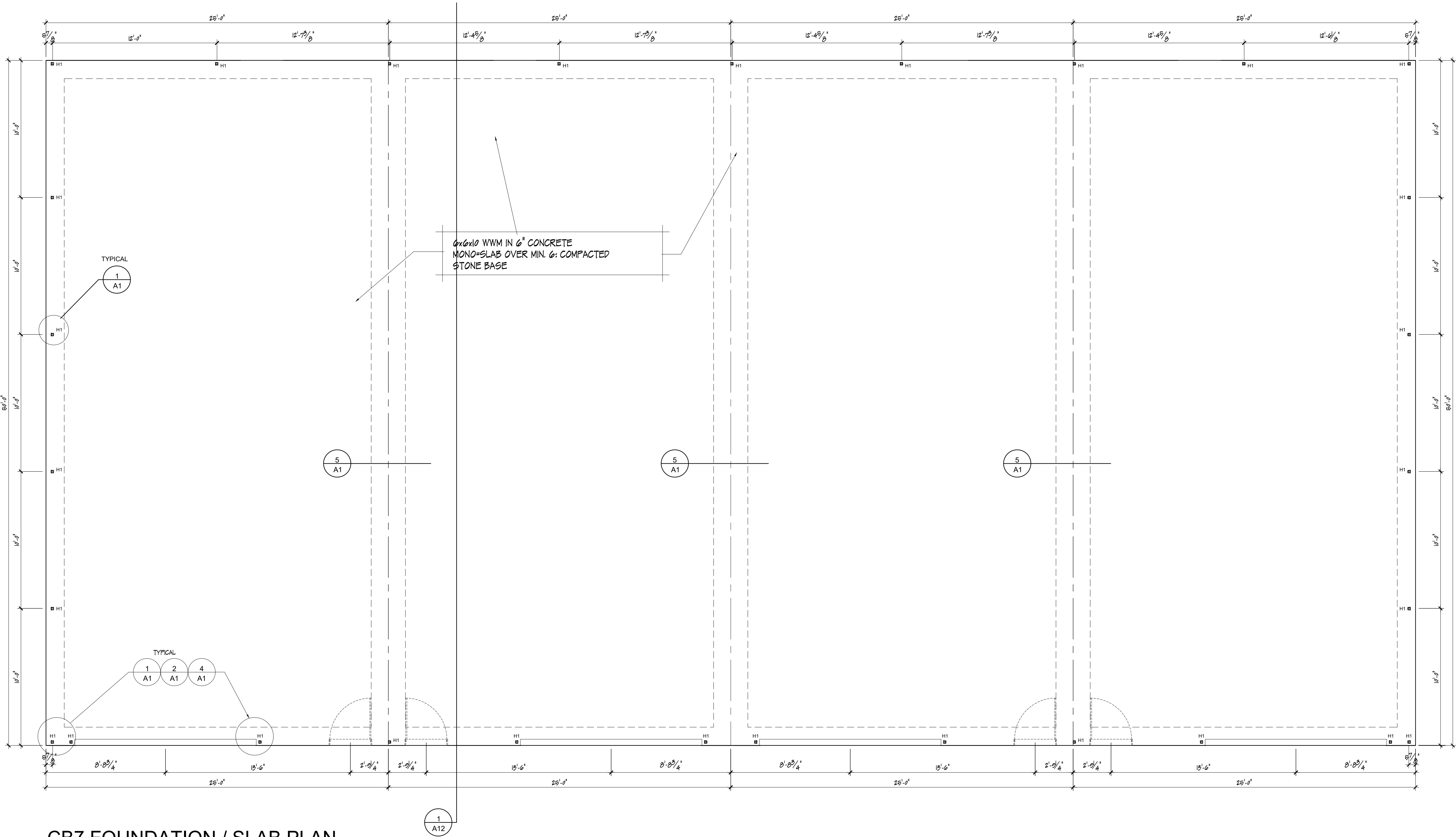

CB7 FOUNDATION / SLAB PLAN

SCALE: 1/4" = 1'-0"

PROJECT WILL BE COMPLETE	
ISSUE DATE	10-30-2023 SITE PLAN REVIEW
COPYRIGHT © 2023 THE DESIGN AND PLANNING IDEAS CONTAINED IN THESE DRAWINGS ARE THE PROPERTY OF THE BUILDER. THESE DRAWINGS OR ANY PORTION THEREOF ARE TO BE USED OR COPIED BY OTHER PERSON, ASSOCIATION, CORPORATION OR COMPANY WITHOUT WRITTEN PERMISSION OF THE BUILDER.	
DIGITAL REPRODUCTIONS DUE TO THE USE OF ELECTRONIC DISTRIBUTION, THESE DOCUMENTS MAY NOT BE PRINTED TO THE SCALE INDICATED ON THE PLANS AS NOTED. DO NOT SCALE THESE OF USE THE NOTED SCALE TO DETERMINE DIMENSIONS OR SIZES. PLEASE VERIFY ALL THESE AS REQUIRED.	
DISCLAIMER THE ORIGINAL PLAN WAS DRAFTED BY ANOTHER DESIGN FIRM. THE OWNER OF THE PLAN AUTHORIZED CHANGES TO THE PLAN FOR CONSTRUCTION. OWNER AS RESPONSIBLE FOR ALL CHANGES MADE TO THE ORIGINAL PLAN. ALTHOUGH EVERY EFFORT HAS BEEN MADE IN PREPARING THESE PLANS AND CHECKING THEM FOR ACCURACY, THE CONTRACTOR MUST CHECK ALL DETAILS AND DIMENSIONS AND BE RESPONSIBLE FOR THE SAME. THE DESIGNER MAKING CHANGES SHALL NOT BE RESPONSIBLE FOR CONSTRUCTION MEANS, METHODS, TECHNIQUES, SEQUENCES, PROCEDURES OR SAFETY PRECAUTIONS AND PROGRAMS IN CONNECTION WITH THE WORK.	
EXISTING CONDITIONS ALL EXISTING CONDITIONS WERE OBSERVED BY SITE MEASUREMENT OR TAKEN FROM AN EXISTING BLUEPRINT PROVIDED BY THE OWNER. ALTHOUGH EVERY EFFORT HAS BEEN MADE FOR ACCURACY IT IS THE RESPONSIBILITY OF THE GENERAL CONTRACTOR AND THEIR SUB-CONTRACTORS/SUPPLIER TO COMPLETE A SITE VISIT AND CONFIRM ALL EXISTING CONDITIONS FOR MEASUREMENTS AND PLACEMENT OF EXISTING MECHANICALS AND/OR STRUCTURAL COMPONENTS THAT EFFECT THE WORK AREAS.	
CONTRACTOR SHOPS 501 PROSPECT DRIVE WHITEWATER, WISCONSIN DAVID & GOLIATH ENT. JANESVILLE, WISCONSIN	
RICHARD GRISMER ARCHITECT 3871 LAKESIDE DRIVE ROCKFORD, IL 61101 815-601-5544	
MECHANICAL NOTE ALL MECHANICAL LOCATION ARE SUGGESTED AND PLACEMENT WILL BE DETERMINED BY THEIR RESPECTIVE CONTRACTORS FOR MAXIMUM EFFICIENCY. PROJECT WILL BE COMPLETED AS A DESIGN/BUILD PROJECT AND EACH CONTRACTOR SHALL PROVIDE ALL DESIGNED SHOP DRAWINGS AS REQUIRED PRIOR TO START OF CONSTRUCTION FOR ANALYSIS BY GC AND/OR OWNER FOR EVALUATION. ANY PLAN REVISIONS MUST BE COMPLETED PRIOR TO START OF CONSTRUCTION. MECHANICAL CONTRACTOR IS ALSO RESPONSIBLE FOR PROVIDING ALL FINAL SHOP DRAWINGS, CALCULATIONS, FEES, ETC. TO SECURE ALL REQUIRED PERMITS.	
FILE	WHITEWATER 2.DWG
SHEET	
CB6 FOUNDATION	
A3	

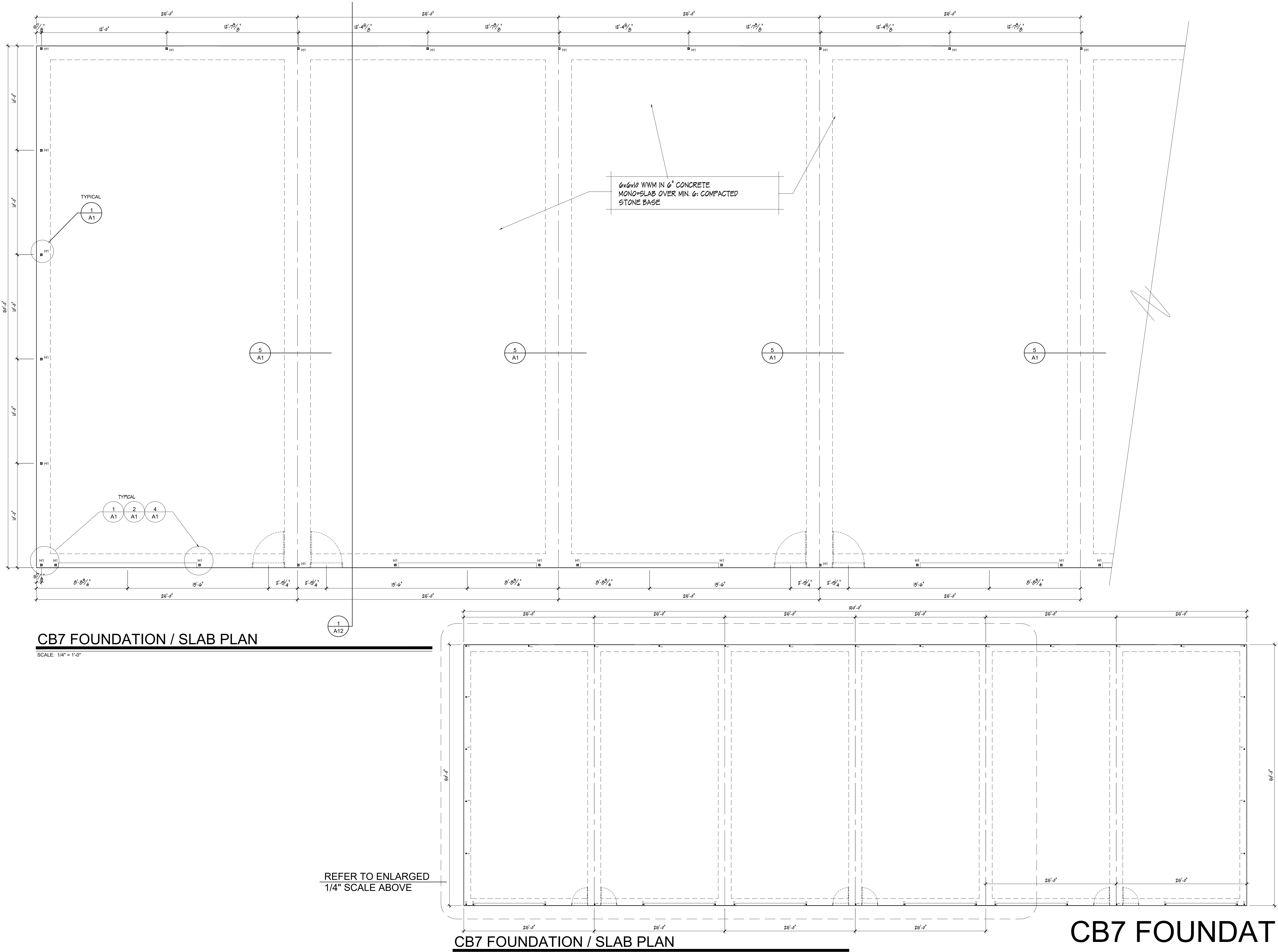

ISSUE DATE	
10-30-2023	SITE PLAN REVIEW
COPYRIGHT © 2023 THE DESIGN AND PLANNING IDEAS CONTAINED IN THESE DRAWINGS ARE THE PROPERTY OF THE BUILDER. THESE DRAWINGS OR ANY PORTION THEREOF ARE TO BE USED OR COPIED BY OTHER PERSON, ASSOCIATION, CORPORATION OR COMPANY WITHOUT WRITTEN PERMISSION OF THE BUILDER.	
DIGITAL REPRODUCTIONS DUE TO THE USE OF ELECTRONIC DISTRIBUTION, THESE DOCUMENTS MAY NOT BE PRINTED TO THE SCALE INDICATED ON THE PLANS AS NOTED. DO NOT SCALE THESE OF USE. THE NOTED SCALE TO DETERMINE DIMENSIONS OR USES. PLEASE VERIFY ALL THESE AS REQUIRED.	
DISCLAIMER THE ORIGINAL PLAN WAS DRAFTED BY ANOTHER DESIGN FIRM. THE OWNER OF THE PLAN AUTHORIZED CHANGES TO THE PLAN FOR CONSTRUCTION. OWNER IS RESPONSIBLE FOR ALL CHANGES MADE TO THE ORIGINAL PLAN. ALTHOUGH EVERY EFFORT HAS BEEN MADE IN PREPARING THESE PLANS AND CHECKING THEM FOR ACCURACY, THE CONTRACTOR MUST CHECK ALL DETAILS AND DIMENSIONS AND BE RESPONSIBLE FOR THE SAME. THE DESIGNER MAKING CHANGES SHALL NOT BE RESPONSIBLE FOR CONSTRUCTION MEANS, METHODS, TECHNIQUES, SEQUENCES, PROCEDURES OR SAFETY PRECAUTIONS AND PROGRAMS IN CONNECTION WITH THE WORK.	
EXISTING CONDITIONS ALL EXISTING CONDITIONS WERE ARRIVED BY SITE MEASUREMENT OR TAKEN FROM AN EXISTING BLUEPRINT PROVIDED BY THE OWNER. ALTHOUGH EVERY EFFORT HAS BEEN MADE FOR ACCURACY IT IS THE RESPONSIBILITY OF THE GENERAL CONTRACTOR AND THEIR SUB-CONTRACTOR(S) TO COMPLETE A SITE VISIT AND CONFIRM ALL EXISTING CONDITIONS FOR MEASUREMENTS AND PLACEMENT OF EXISTING MECHANICALS AND/OR STRUCTURAL COMPONENTS THAT EFFECT THE WORK AREAS.	
CONTRACTOR SHOPS 501 PROSPECT DRIVE WHITEWATER, WISCONSIN DAVID & GOLIATH ENT. JANESVILLE, WISCONSIN	
RICHARD GRISMER ARCHITECT 3871 LAKESIDE DRIVE ROCKFORD, IL 61101 815-601-5544	
MECHANICAL NOTE ALL MECHANICAL LOCATION ARE SUGGESTED AND PLACEMENT WILL BE DETERMINED BY THEIR RESPECTIVE CONTRACTORS FOR MAXIMUM EFFICIENCY. PROJECT WILL BE COMPLETED AS A DESIGN-BUILD PROJECT AND EACH CONTRACTOR SHALL PROVIDE ALL DESIGNED SHOP DRAWINGS AS REQUIRED PRIOR TO START OF CONSTRUCTION FOR ANALYSIS BY GC AND/OR OWNER FOR EVALUATION. ANY PLAN REVISIONS MUST BE COMPLETED PRIOR TO START OF CONSTRUCTION. MECHANICAL CONTRACTOR IS ALSO RESPONSIBLE FOR PROVIDING ALL FINAL SHOP DRAWINGS, CALCULATIONS, FEES, ETC. TO SECURE ALL REQUIRED PERMITS.	
FILE	WHITEWATER 2. DWG
SHEET	
A4	

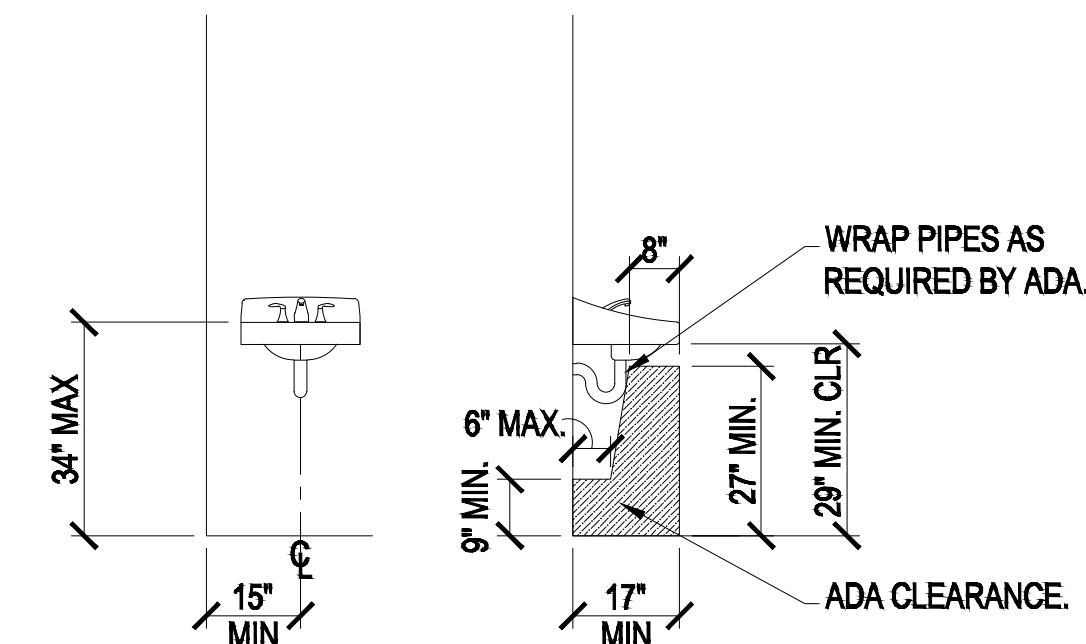
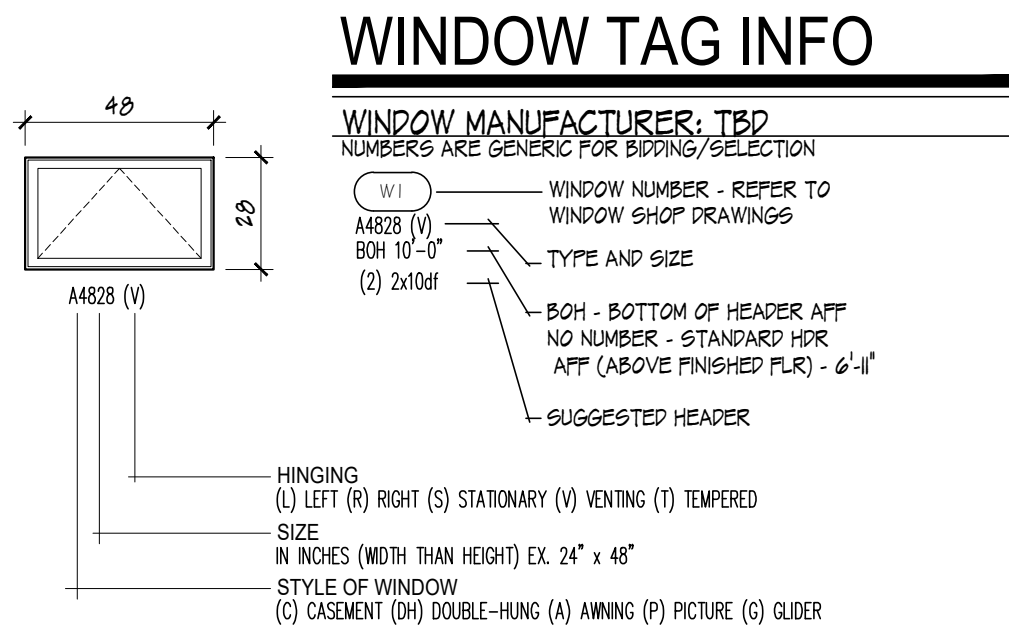
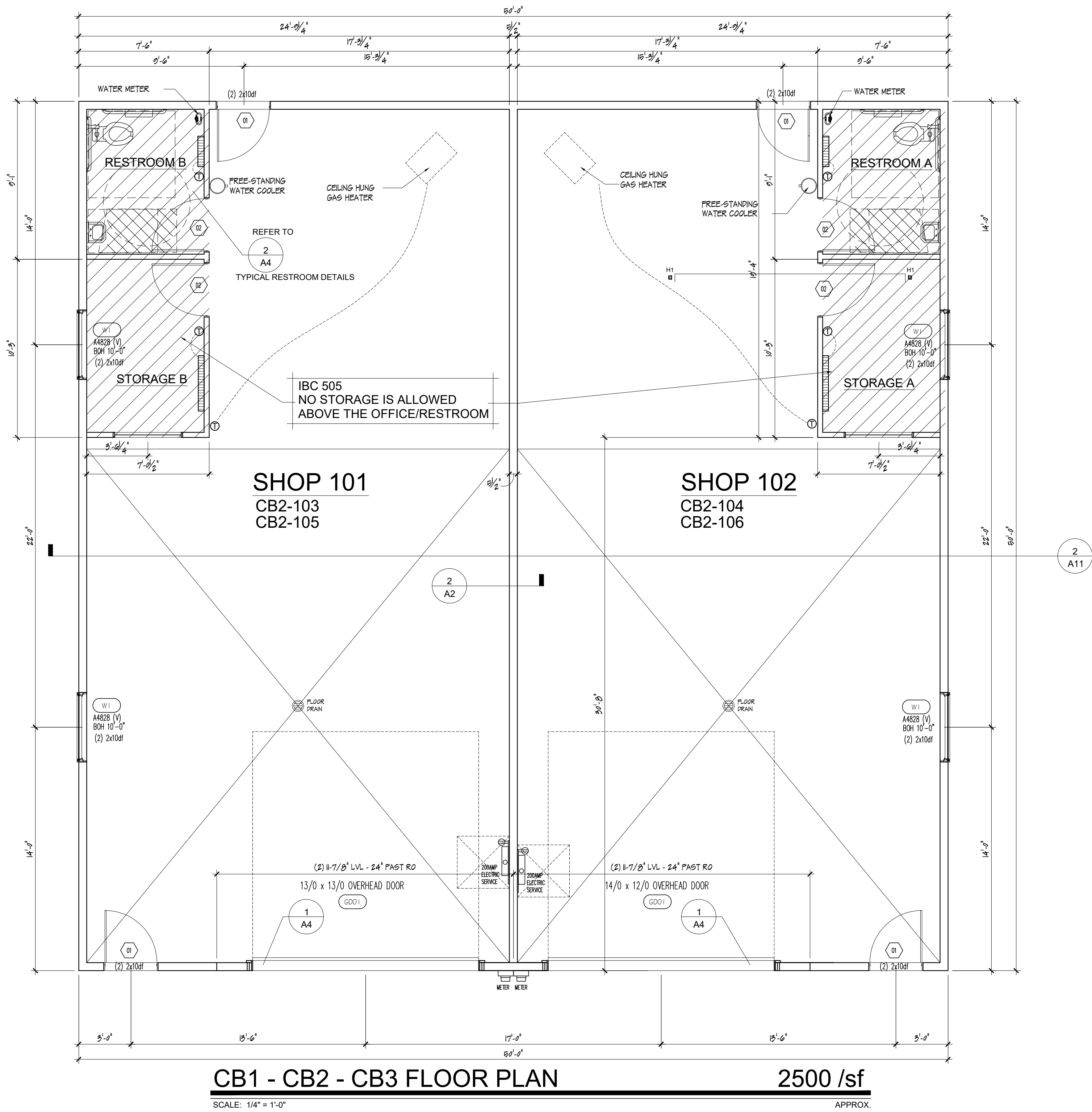

TOILET ELEVATIONS
SCALE: 3/8" = 1'-0"

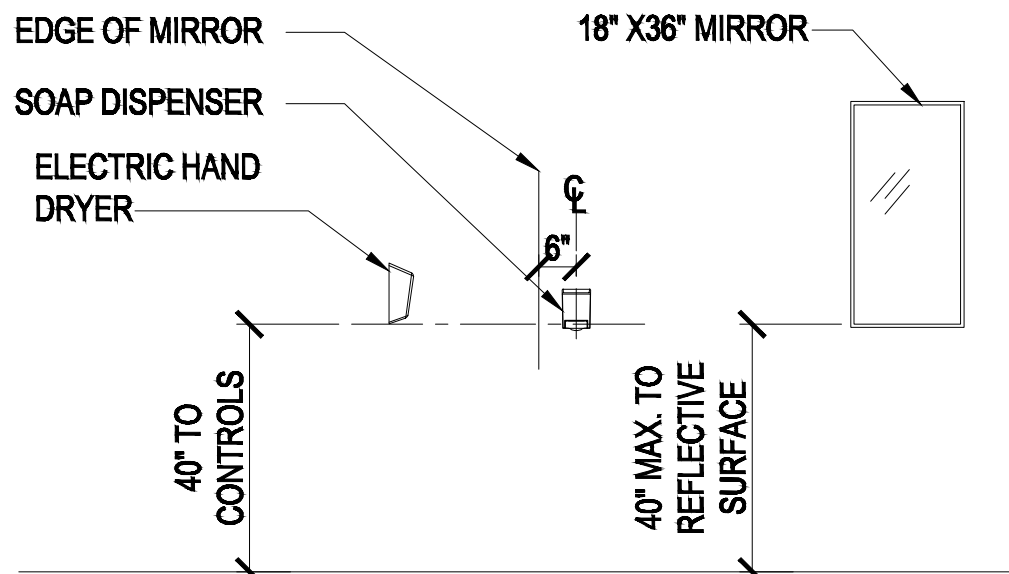

NOTE: PROVIDE BLOCKING IN WALL FOR ALL WALL HUNG FIXTURES.

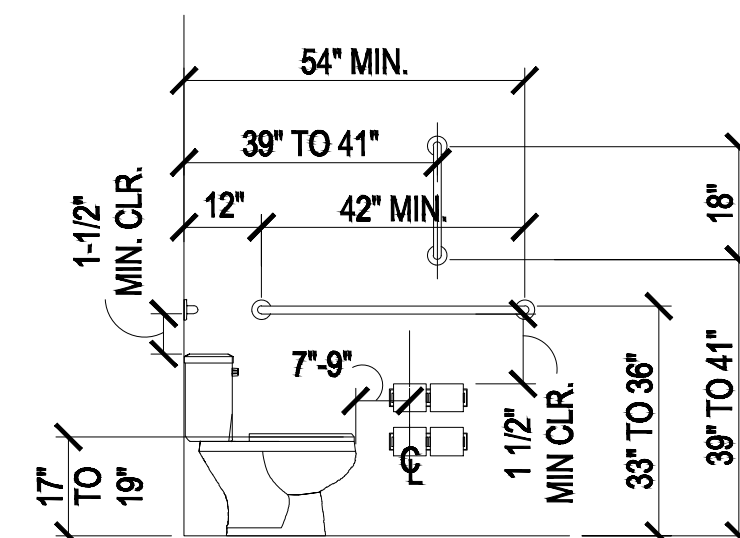
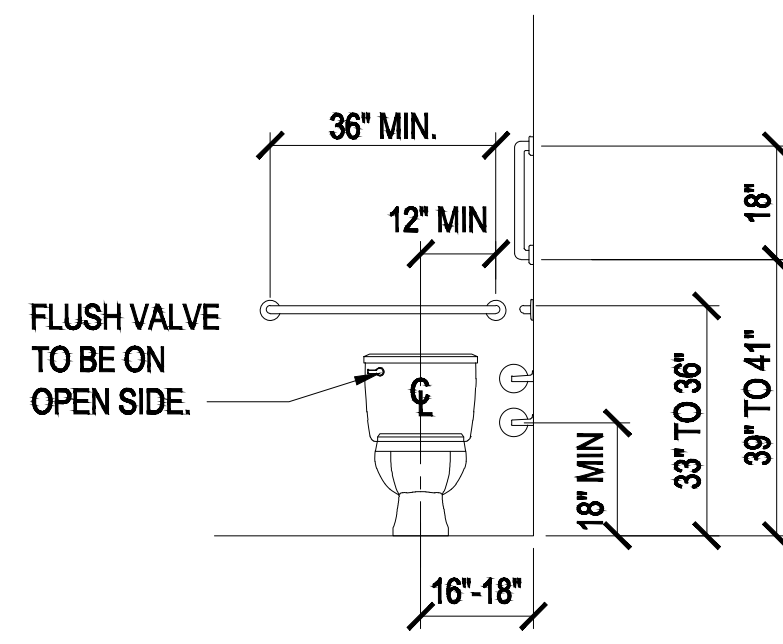

DOOR SCHEDULE

DOOR						FRAME			LABEL	REMARKS	HARDWARE
NO	SIZE	TYPE	MATERIAL	FINISH	GLASS	TYPE	MATERIAL	FINISH			
01	3'-0" x 6'-0"	1	STEEL	PAINT	-	A	WOOD	PAINT	-	-	KEYED LOCK, (3) HINGES, WEATHERSTRIP
02	3'-0" x 6'-0"	2	WOOD	STAIN	-	B	WOOD	STAIN	-	-	PRIVACY LOCK AT RESTROOM, KEYED LOCK LOCK AT OFFICES



TYPE 1
FLUSH STEEL PANEL
INSULATED

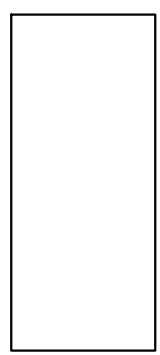

TYPE 2
FLUSH PRE-FINISHED OAK
HOLLOW CORE

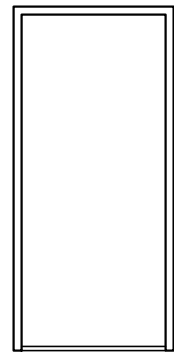

TYPE A
PRIMED WOOD JAMB W/ BRICK MOLD
WEATHERSTRIPPING
ALUM. SILL

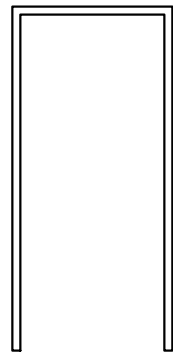

TYPE B
3/4" PRE-FINISHED OAK JAMB
OAK STOP
NO SILL

DOOR AND FRAME TYPE NOTES

PROVIDE ADA COMPLIANT ACCESSIBLE AT ALL NEW DOORS

REINFORCE ALL DOORS FOR HARDWARE

PRIME AND PAINT WOOD JAMBS AT STEEL DOORS TO MATCH DOOR COLORS

STEEL DOORS TO BE EXTERIOR GRADE - INSULATED

LEVER STYLE FOR ALL DOORS TO BE "SCHLAGE, JUNOPER, S-SERIES" OR SIMILAR.

HARDWARE FINISH TO BE BRUSHED OR SATIN, CHROME, OR STAINLESS STEEL.

ISSUE DATE
10-30-2023 SITE PLAN REVIEW

COPYRIGHT © 2023

THE DESIGN AND PLANNING IDEAS CONTAINED IN THESE DRAWINGS ARE THE PROPERTY OF THE BUILDER. THESE DRAWINGS OR ANY PORTION THEREOF ARE TO BE USED OR COPIED BY OTHER PERSON, ASSOCIATION, CORPORATION OR COMPANY WITHOUT WRITTEN PERMISSION OF THE BUILDER.

DIGITAL REPRODUCTIONS

DUE TO THE USE OF ELECTRONIC DISTRIBUTION, THESE DOCUMENTS MAY NOT BE PRINTED TO THE SCALE INDICATED ON THE PLANS AS NOTED. DO NOT SCALE THESE. USE THE NOTED SCALE TO DETERMINE DIMENSIONS OR SIZES. PLEASE VERIFY ALL THESE AS REQUIRED.

DISCLAIMER

THE ORIGINAL PLAN WAS DRAFTED BY ANOTHER DESIGN FIRM. THE OWNER OF THE PLAN AUTHORIZED CHANGES TO THE PLAN FOR CONSTRUCTION. OWNER AS RESPONSIBLE FOR ALL CHANGES MADE TO THE ORIGINAL PLAN.

ALTHOUGH EVERY EFFORT HAS BEEN MADE IN PREPARING THESE PLANS AND CHECKING THEM FOR ACCURACY, THE CONTRACTOR MUST CHECK ALL DETAILS AND DIMENSIONS AND BE RESPONSIBLE FOR THE SAME.

THE DESIGNER MAKING CHANGES SHALL NOT BE RESPONSIBLE FOR CONSTRUCTION MEANS, METHODS, TECHNIQUES, SEQUENCES, PROCEDURES OR SAFETY PRECAUTIONS AND PROGRAMS IN CONNECTION WITH THE WORK.

EXISTING CONDITIONS

ALL EXISTING CONDITIONS WERE ARRIVED BY SITE MEASUREMENT OR TAKEN FROM AN EXISTING BLUEPRINT PROVIDED BY THE OWNER. ALTHOUGH EVERY EFFORT HAS BEEN MADE FOR ACCURACY, IT IS THE RESPONSIBILITY OF THE GENERAL CONTRACTOR AND THEIR SUB CONTRACTORS/SUPPLIER TO COMPLETE A SITE VISIT AND CONFIRM ALL EXISTING CONDITIONS FOR MEASUREMENTS AND PLACEMENT OF EXISTING MECHANICALS AND/OR STRUCTURAL COMPONENTS THAT EFFECT THE WORK AREAS.

CONTRACTOR SHOPS
501 PROSPECT DRIVE
WHITEWATER, WISCONSIN
DAVID & GOLIATH ENT.
JANESVILLE, WISCONSIN

RICHARD GRISMER
ARCHITECT
3871 LAKESIDE DRIVE
ROCKFORD, IL 61101
815-601-5544

MECHANICAL NOTE

ALL MECHANICAL LOCATION ARE SUGGESTED AND PLACEMENT WILL BE DETERMINED BY THEIR RESPECTIVE CONTRACTORS FOR MAXIMUM EFFICIENCY. PROJECT WILL BE COMPLETED AS A DESIGN-BUILD PROJECT AND EACH CONTRACTOR SHALL PROVIDE ALL DESIGNED SHOP DRAWINGS AS REQUIRED PRIOR TO START OF CONSTRUCTION FOR ANALYSIS BY GC AND/OR OWNER FOR EVALUATION. ANY PLAN REVISIONS MUST BE COMPLETED PRIOR TO START OF CONSTRUCTION. MECHANICAL CONTRACTOR IS ALSO RESPONSIBLE FOR PROVIDING ALL FINAL SHOP DRAWINGS, CALCULATIONS, FEES, ETC. TO SECURE ALL REQUIRED PERMITS.

FILE
WHITEWATER 2.DWG

SHEET

A5

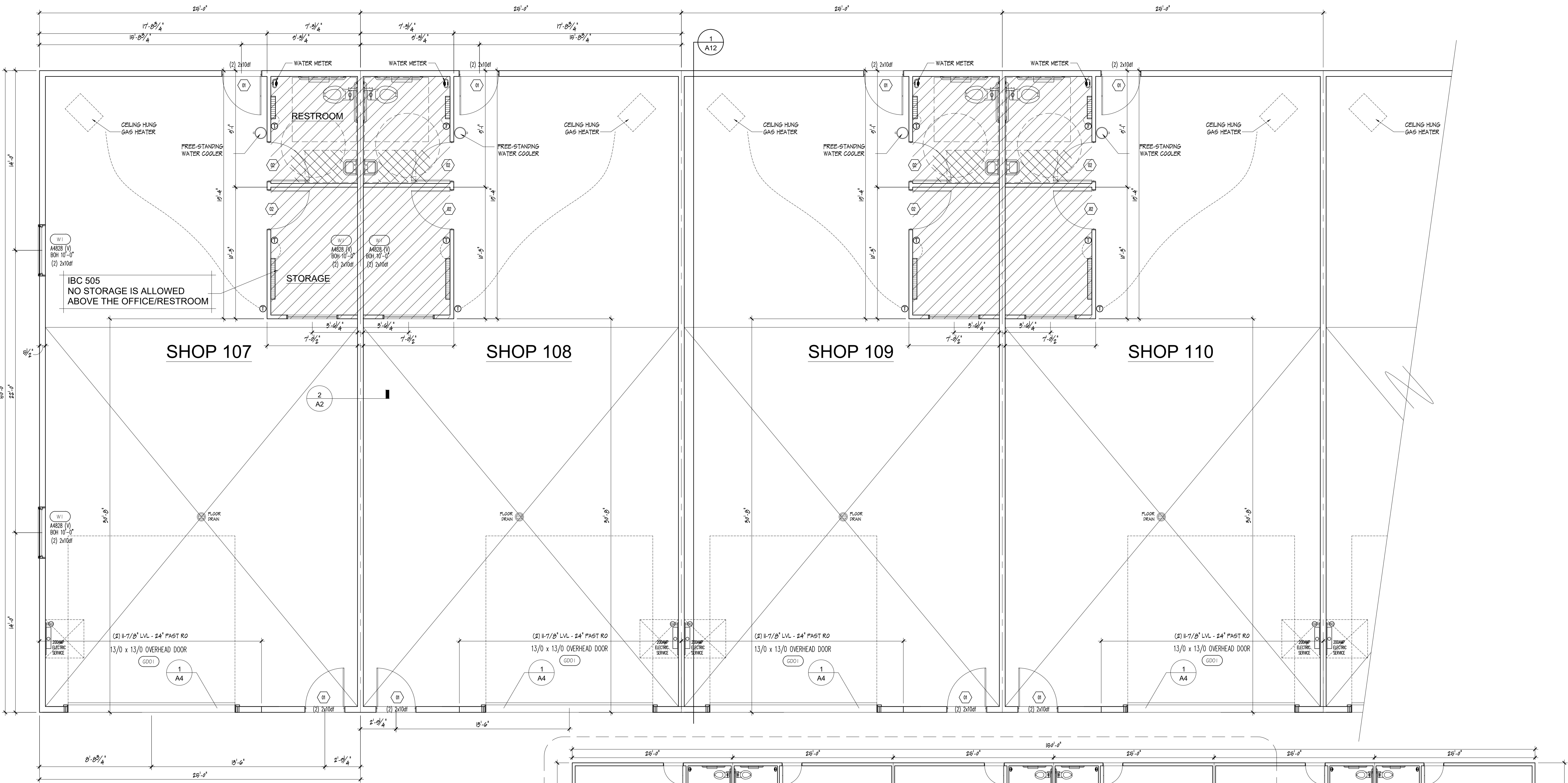

CB4 FLOOR PLAN

7500 /sf

SCALE: 1/4" = 1'-0"

WINDOW TAG INFO

WINDOW MANUFACTURER: TBD

NUMBERS ARE GENERIC FOR FINISHING/SELECTION

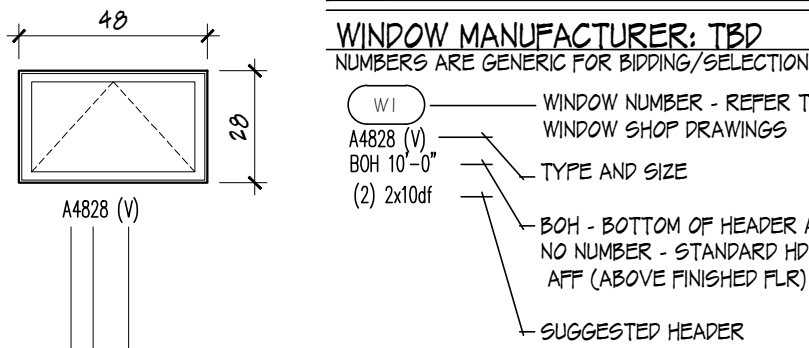

HINGING
(L) LEFT (R) RIGHT (S) STATIONARY (V) VENTING (T) TEMPERED
SIZE
IN INCHES (WIDTH x HEIGHT) EX. 24" x 48"
STYLE OF WINDOW
(C) CASMENT (DH) DOUBLE-HUNG (A) AWNING (P) PICTURE (G) GLIDER

REFER TO ENLARGED
1/4" SCALE ABOVE

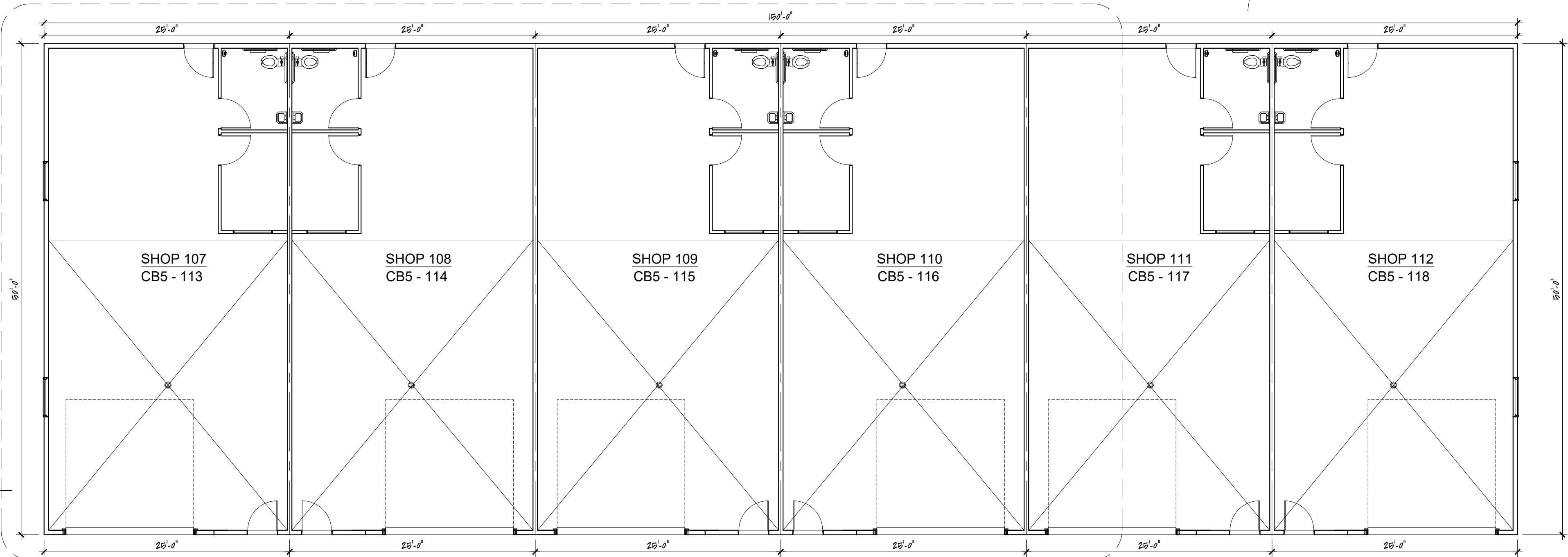

CB4 FLOOR PLAN

SCALE: 1/8" = 1'-0"

CB4 - CB5 FLOOR PLAN

ISSUE DATE	
10-30-2023	SITE PLAN REVIEW
COPYRIGHT © 2023 THE DESIGN AND PLANNING IDEAS CONTAINED IN THESE DRAWINGS ARE THE PROPERTY OF THE BUILDERS. THESE DRAWINGS OR ANY PORTION THEREOF ARE TO BE USED OR COPIED BY OTHER PERSON, ASSOCIATION, CORPORATION OR COMPANY WITHOUT WRITTEN PERMISSION OF THE BUILDERS.	
DIGITAL REPRODUCTIONS DUE TO THE USE OF ELECTRONIC DISTRIBUTION, THESE DOCUMENTS MAY NOT BE PRINTED TO THE SCALE INDICATED ON THE PLANS AS NOTED. DO NOT SCALE THESE OR USE THE NOTED SCALE TO DETERMINE DIMENSIONS OR SIZES. PLEASE VERIFY ALL THESE AS REQUIRED.	
DISCLAIMER THE ORIGINAL PLAN WAS DRAFTED BY ANOTHER DESIGN FIRM. THE OWNER OF THE PLAN AUTHORIZED CHANGES TO THE PLAN FOR CONSTRUCTION. OWNER AS RESPONSIBLE FOR ALL CHANGES MADE TO THE ORIGINAL PLAN. ALTHOUGH EVERY EFFORT HAS BEEN MADE IN PREPARING THESE PLANS AND CHECKING THEM FOR ACCURACY, THE CONTRACTOR MUST CHECK ALL DETAILS AND DIMENSIONS AND BE RESPONSIBLE FOR THE SAME. THE DESIGNER MAKING CHANGES SHALL NOT BE RESPONSIBLE FOR CONSTRUCTION MEANS, METHODS, TECHNIQUES, SEQUENCES, PROCEDURES OR SAFETY PRECAUTIONS AND PROGRAMS IN CONNECTION WITH THE WORK.	
EXISTING CONDITIONS ALL EXISTING CONDITIONS WERE ARRIVED BY SITE MEASUREMENT OR TAKEN FROM AN EXISTING BLUEPRINT PROVIDED BY THE OWNER. ALTHOUGH EVERY EFFORT HAS BEEN MADE FOR ACCURACY IT IS THE RESPONSIBILITY OF THE GENERAL CONTRACTOR AND THEIR SUB-CONTRACTORS/SUPPLIER TO COMPLETE A SITE VISIT AND CORRELATE ALL EXISTING CONDITIONS FOR MEASUREMENTS AND PLACEMENT OF EXISTING MECHANICALS AND/OR STRUCTURAL COMPONENTS THAT EFFECT THE WORK AREAS.	
CONTRACTOR SHOPS 501 PROSPECT DRIVE WHITEWATER, WISCONSIN DAVID & GOLIATH ENT. JANESVILLE, WISCONSIN	
RICHARD GRISMER ARCHITECT 3871 LAKESIDE DRIVE ROCKFORD, IL 61101 815-601-5544	
MECHANICAL NOTE ALL MECHANICAL LOCATION ARE SUGGESTED AND PLACEMENT WILL BE DETERMINED BY THEIR RESPECTIVE CONTRACTORS FOR MAXIMUM EFFICIENCY. PROJECT WILL BE COMPLETED AS A RESIDENTIAL PROJECT AND EACH CONTRACTOR SHALL PROVIDE ALL DESIGNED SHOP DRAWINGS AS REQUIRED PRIOR TO START OF CONSTRUCTION FOR ANALYSIS BY GC AND/OR OWNER FOR EVALUATION. ANY PLAN REVISIONS MUST BE COMPLETED PRIOR TO START OF CONSTRUCTION. MECHANICAL CONTRACTOR IS ALSO RESPONSIBLE FOR PROVIDING ALL FINAL SHOP DRAWINGS, CALCULATIONS, FEES, ETC. TO SECURE ALL REQUIRED PERMITS.	
FILE	
WHITEWATER 2.DWG	
SHEET	
A6	

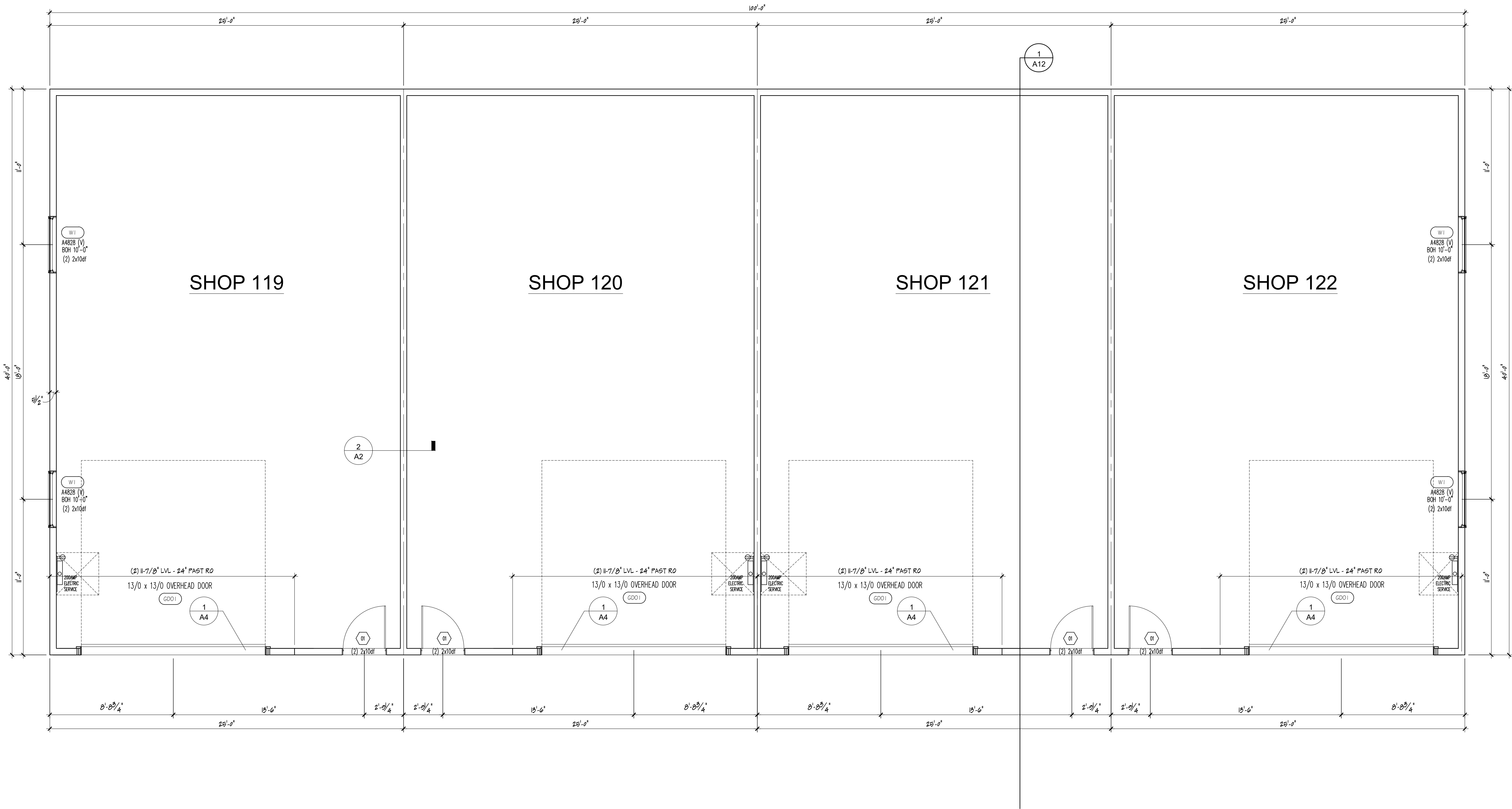

CB4 FLOOR PLAN

SCALE: 1/4" = 1'-0" 4000 /sf APPROX.

48

24

A4828 (V)

HINGING:
(L) LEFT (R) RIGHT (S) STATIONARY (V) VENTING (T) TEMPERED
SIZE:
IN INCHES (WIDTH x HEIGHT) EX. 24" x 48"
STYLE OF WINDOW
(C) CASSETT (DH) DOUBLE-HUNG (A) AWNING (P) PICTURE (G) GLIDER

WINDOW MANUFACTURER: TBD
NUMBERS ARE GENERIC FOR BIDDING/SELECTION

(W1)

A4828 (V)

BOH 10'-0"

(2) 2x10df

WINDOW NUMBER - REFER TO WINDOW SHOP DRAWINGS

TYPE AND SIZE

BOH - BOTTOM OF HEADER AFF NO NUMBER - STANDARD HDR AFF (ABOVE FINISHED FLR) - 6'-11"

SUGGESTED HEADER

ISSUE DATE

10-30-2023 SITE PLAN REVIEW

COPYRIGHT © 2023

THE DESIGN AND PLANNING IDEAS CONTAINED IN THESE DRAWINGS ARE THE PROPERTY OF THE DESIGNER. THESE DRAWINGS OR ANY PORTION THEREOF ARE TO BE USED OR COPIED BY OTHER PERSONS, ASSOCIATION, CORPORATION OR COMPANY WITHOUT WRITTEN PERMISSION OF THE DESIGNER.

DIGITAL REPRODUCTIONS

DUE TO THE USE OF ELECTRONIC DISTRIBUTION, THESE DOCUMENTS MAY NOT BE PRINTED TO THE SCALE INDICATED ON THE PLANS AS NOTED. DO NOT SCALE THESE OR USE THE NOTED SCALE TO DETERMINE DIMENSIONS OR SIZES. PLEASE VERIFY ALL THESE AS REQUIRED.

DISCLAIMER

THE ORIGINAL PLAN WAS DRAFTED BY ANOTHER DESIGN FIRM. THE OWNER OF THE PLAN AUTHORIZED CHANGES TO THE PLAN FOR CONSTRUCTION. OWNER AS RESPONSIBLE FOR ALL CHANGES MADE TO THE ORIGINAL PLAN.

ALTHOUGH EVERY EFFORT HAS BEEN MADE IN PREPARING THESE PLANS AND CHECKING THEM FOR ACCURACY, THE CONTRACTOR MUST CHECK ALL DETAILS AND DIMENSIONS AND BE RESPONSIBLE FOR THE SAME.

THE DESIGNER MAKING CHANGES SHALL NOT BE RESPONSIBLE FOR CONSTRUCTION MEANS, METHODS, TECHNIQUES, SEQUENCES, PROCEDURES OR SAFETY PRECAUTIONS AND PROGRAMS IN CONNECTION WITH THE WORK.

EXISTING CONDITIONS

ALL EXISTING CONDITIONS WERE ARRIVED BY SITE MEASUREMENT OR TAKEN FROM AN EXISTING BLUEPRINT PROVIDED BY THE OWNER. ALTHOUGH EVERY EFFORT HAS BEEN MADE FOR ACCURACY IT IS THE RESPONSIBILITY OF THE GENERAL CONTRACTOR AND THEIR SUB-CONTRACTORS/SUPPLIER TO COMPLETE A SITE VISIT AND CONFIRM ALL EXISTING CONDITIONS FOR MEASUREMENTS AND PLACEMENT OF EXISTING MECHANICALS AND/OR STRUCTURAL COMPONENTS THAT EFFECT THE WORK AREAS.

CONTRACTOR SHOPS

501 PROSPECT DRIVE

WHITEWATER, WISCONSIN

DAVID & GOLIATH ENT.

JANESVILLE, WISCONSIN

RICHARD GRISMER

ARCHITECT

3871 LAKESIDE DRIVE

ROCKFORD, IL 61101

815-601-5544

MECHANICAL NOTE

ALL MECHANICAL LOCATION ARE SUGGESTED AND PLACEMENT WILL BE DETERMINED BY THEIR RESPECTIVE CONTRACTORS FOR MAXIMUM EFFICIENCY. PROJECT WILL BE COMPLETED AS A DESIGN-BUILD PROJECT AND EACH CONTRACTOR SHALL PROVIDE ALL DESIGNED SHOP DRAWINGS AS REQUIRED PRIOR TO START OF CONSTRUCTION FOR ANALYSIS BY THE GC AND/OR OWNER FOR EVALUATION. ANY PLAN REVISIONS MUST BE COMPLETED PRIOR TO START OF CONSTRUCTION. MECHANICAL CONTRACTOR IS ALSO RESPONSIBLE FOR PROVIDING ALL FINAL SHOP DRAWINGS, CALCULATIONS, FEES, ETC. TO SECURE ALL REQUIRED PERMITS.

FILE

WHITWATER 2.DWG

SHEET

A7

CB6 FLOOR PLAN

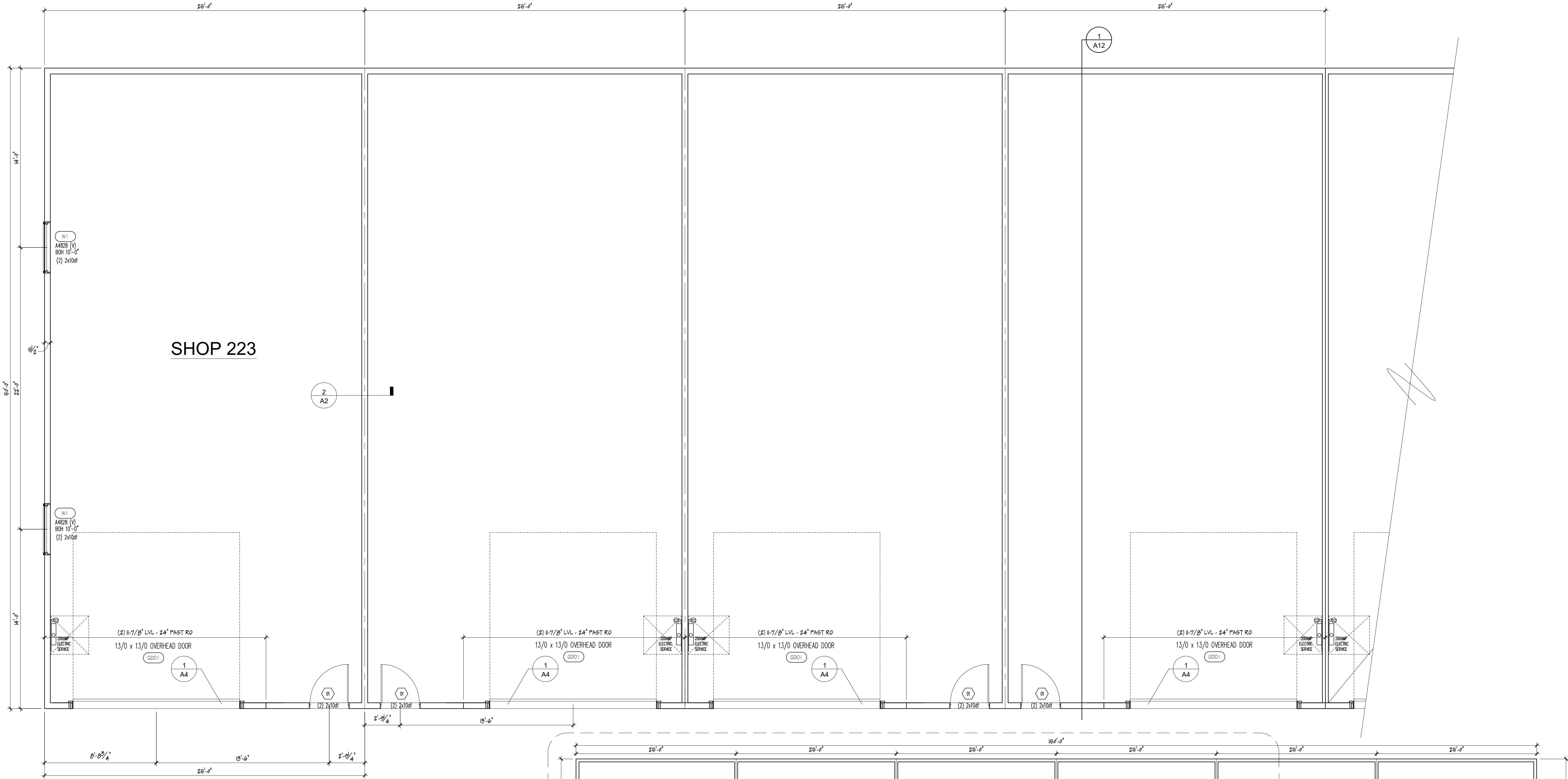

CB4 FLOOR PLAN

SCALE: 1/4" = 1'-0"

7500 /sf

APPROX.

WINDOW TAG INFO

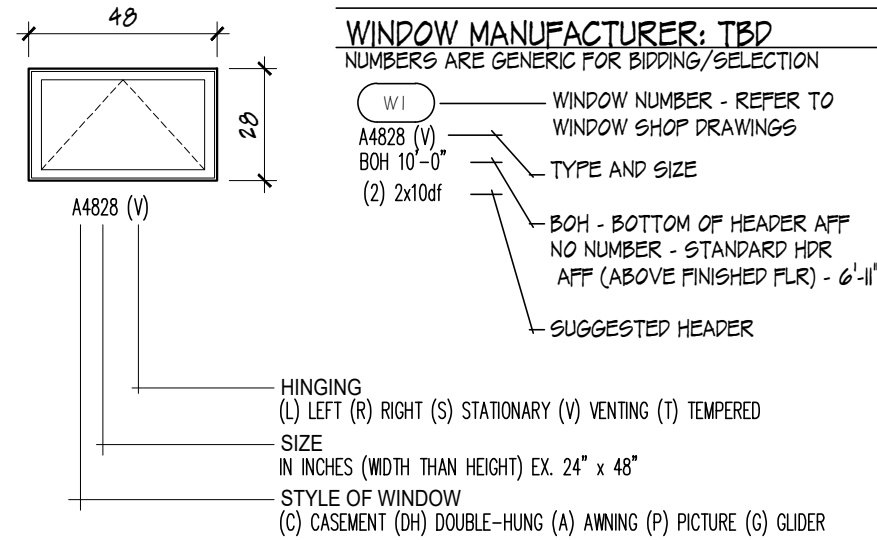

REFER TO ENLARGED 1/4" SCALE ABOVE

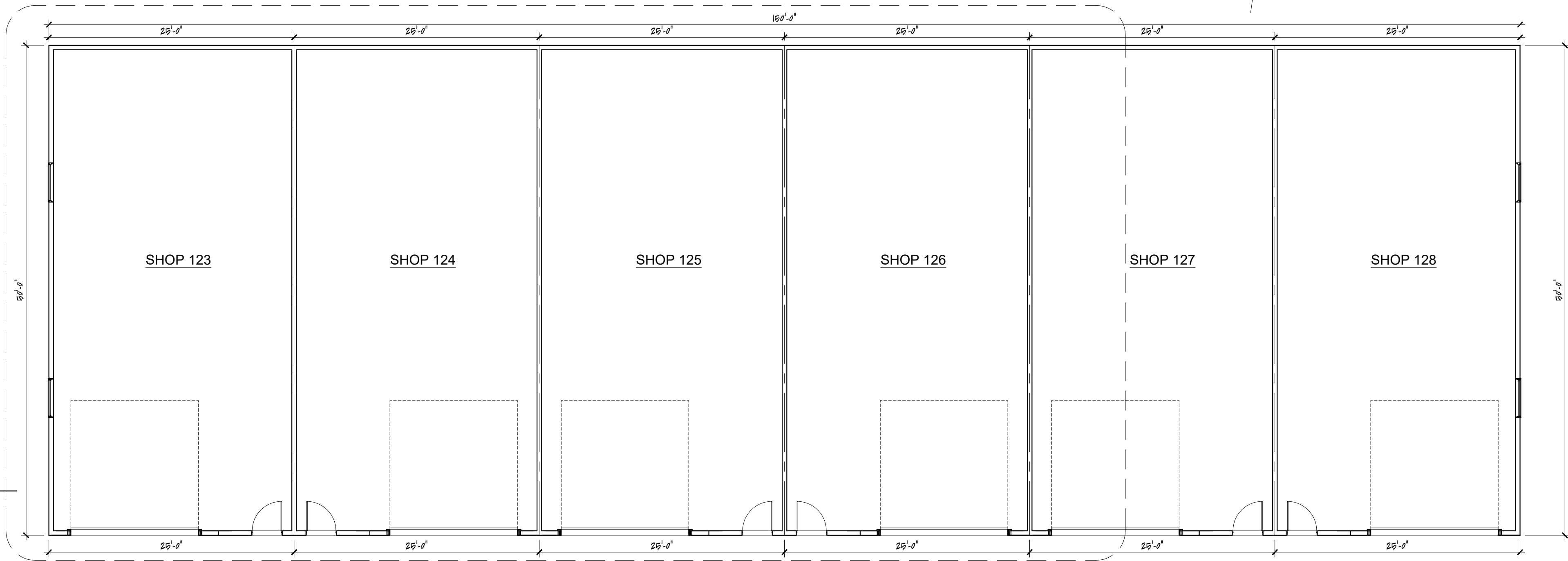

CB7 FLOOR PLAN

ISSUE DATE	
10-30-2023	SITE PLAN REVIEW
COPYRIGHT © 2023 THE DESIGN AND PLANNING IDEAS CONTAINED IN THESE DRAWINGS ARE THE PROPERTY OF THE BUILDER. THESE DRAWINGS OR ANY PORTION THEREOF ARE TO BE USED OR COPIED BY OTHER PERSON, ASSOCIATION, CORPORATION OR COMPANY WITHOUT WRITTEN PERMISSION OF THE BUILDER.	
DIGITAL REPRODUCTIONS DUE TO THE USE OF ELECTRONIC DISTRIBUTION, THESE DOCUMENTS MAY NOT BE PRINTED TO THE SCALE INDICATED ON THE PLANS AS NOTED. DO NOT SCALE THESE OR USE THE NOTED SCALE TO DETERMINE DIMENSIONS OR SIZES. PLEASE VERIFY ALL THESE AS REQUIRED.	
DISCLAIMER THE ORIGINAL PLAN WAS DRAFTED BY ANOTHER DESIGN FIRM. THE OWNER OF THE PLAN AUTHORIZED CHANGES TO THE PLAN FOR CONSTRUCTION. OWNER IS RESPONSIBLE FOR ALL CHANGES MADE TO THE ORIGINAL PLAN. ALTHOUGH EVERY EFFORT HAS BEEN MADE IN PREPARING THESE PLANS AND CHECKING THEM FOR ACCURACY, THE CONTRACTOR MUST CHECK ALL DETAILS AND DIMENSIONS AND BE RESPONSIBLE FOR THE SAME. THE DESIGNER MAKING CHANGES SHALL NOT BE RESPONSIBLE FOR CONSTRUCTION MEANS, METHODS, TECHNIQUES, SEQUENCES, PROCEDURES OR SAFETY PRECAUTIONS AND PROGRAMS IN CONNECTION WITH THE WORK.	
EXISTING CONDITIONS ALL EXISTING CONDITIONS WERE ARRIVED BY SITE MEASUREMENT OR TAKEN FROM AN EXISTING BLUEPRINT PROVIDED BY THE OWNER. ALTHOUGH EVERY EFFORT HAS BEEN MADE FOR ACCURACY, IT IS THE RESPONSIBILITY OF THE GENERAL CONTRACTOR AND THEIR SUB-CONTRACTORS/SUPPLIER TO COMPLETE A SITE VISIT AND CONFIRM ALL EXISTING CONDITIONS FOR MEASUREMENTS AND PLACEMENT OF EXISTING MECHANICALS AND/OR STRUCTURAL COMPONENTS THAT EFFECT THE WORK AREAS.	

CONTRACTOR SHOPS
501 PROSPECT DRIVE
WHITEWATER, WISCONSIN
DAVID & GOLIATH ENT.
JANESVILLE, WISCONSIN

RICHARD GRISMER
ARCHITECT
3871 LAKESIDE DRIVE
ROCKFORD, IL 61101
815-601-5544

MECHANICAL NOTE
ALL MECHANICAL LOCATION ARE SUGGESTED AND PLACEMENT WILL BE DETERMINED BY THEIR RESPECTIVE CONTRACTORS FOR MAXIMUM EFFICIENCY. PROJECT WILL BE COMPLETED AS A DESIGN/BUILD PROJECT AND EACH CONTRACTOR SHALL PROVIDE ALL DESIGNED SHOP DRAWINGS AS REQUIRED PRIOR TO START OF CONSTRUCTION FOR ANALYSIS BY GC AND/OR OWNER FOR EVALUATION. ANY PLAN REVISIONS MUST BE COMPLETED PRIOR TO START OF CONSTRUCTION. MECHANICAL CONTRACTOR IS ALSO RESPONSIBLE FOR PROVIDING ALL FINAL SHOP DRAWINGS, CALCULATIONS, FEES, ETC. TO SECURE ALL REQUIRED PERMITS.

FILE
WHITEWATER 2.DWG
SHEET
A8

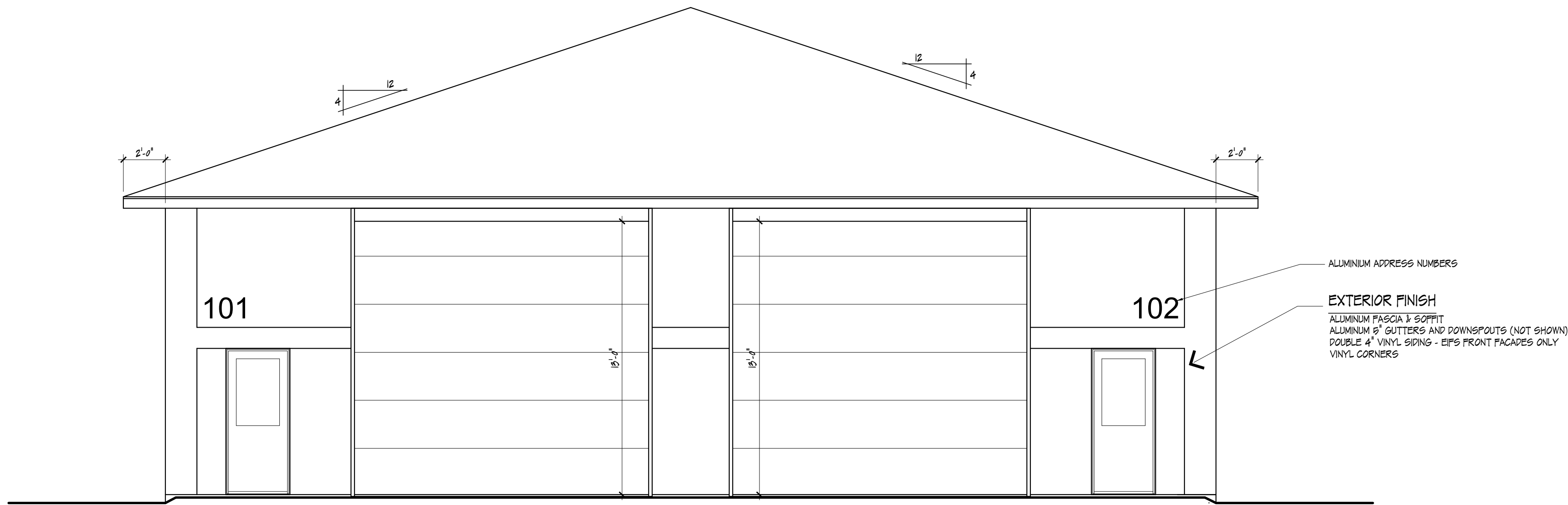

FRONT ELEVATION

SCALE: 1/4" = 1'-0"

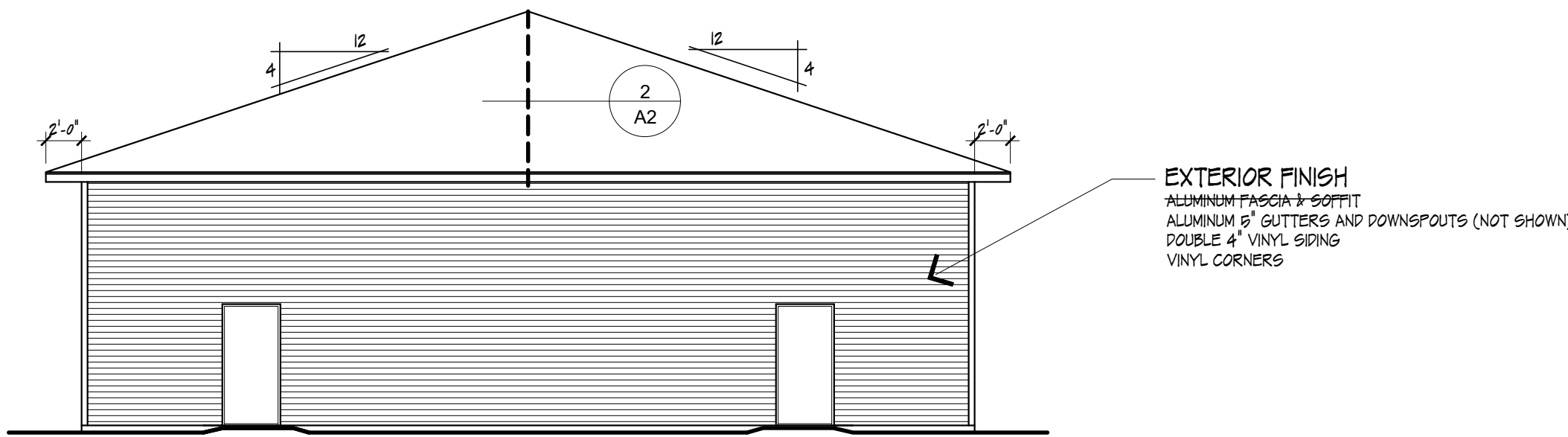

REAR ELEVATION

SCALE: 1/8" = 1'-0"

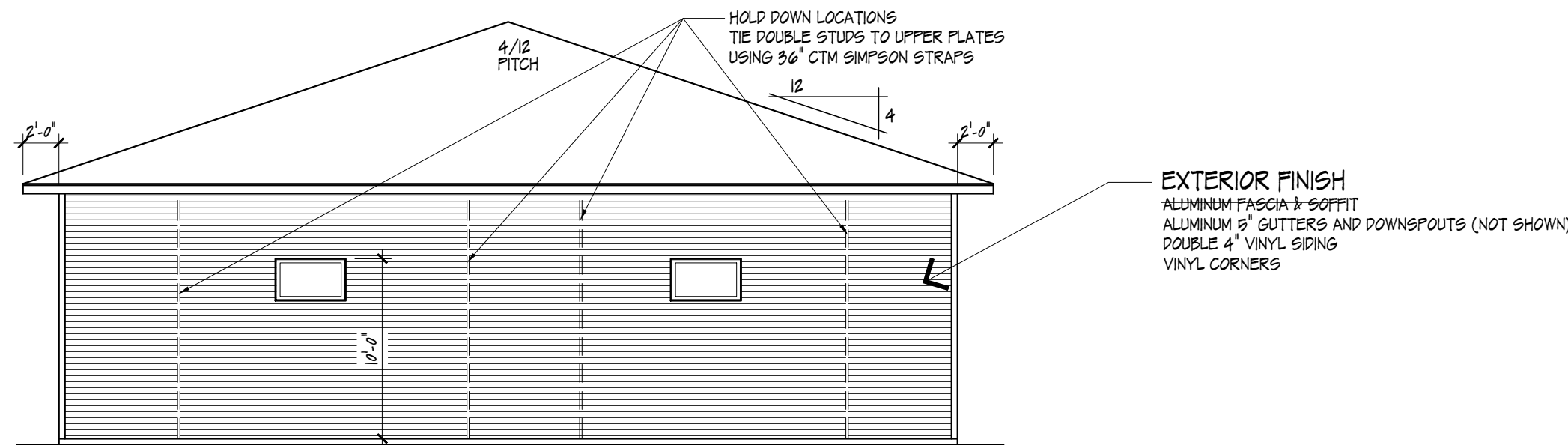

RIGHT SIDE ELEVATION

SCALE: 1/8" = 1'-0"

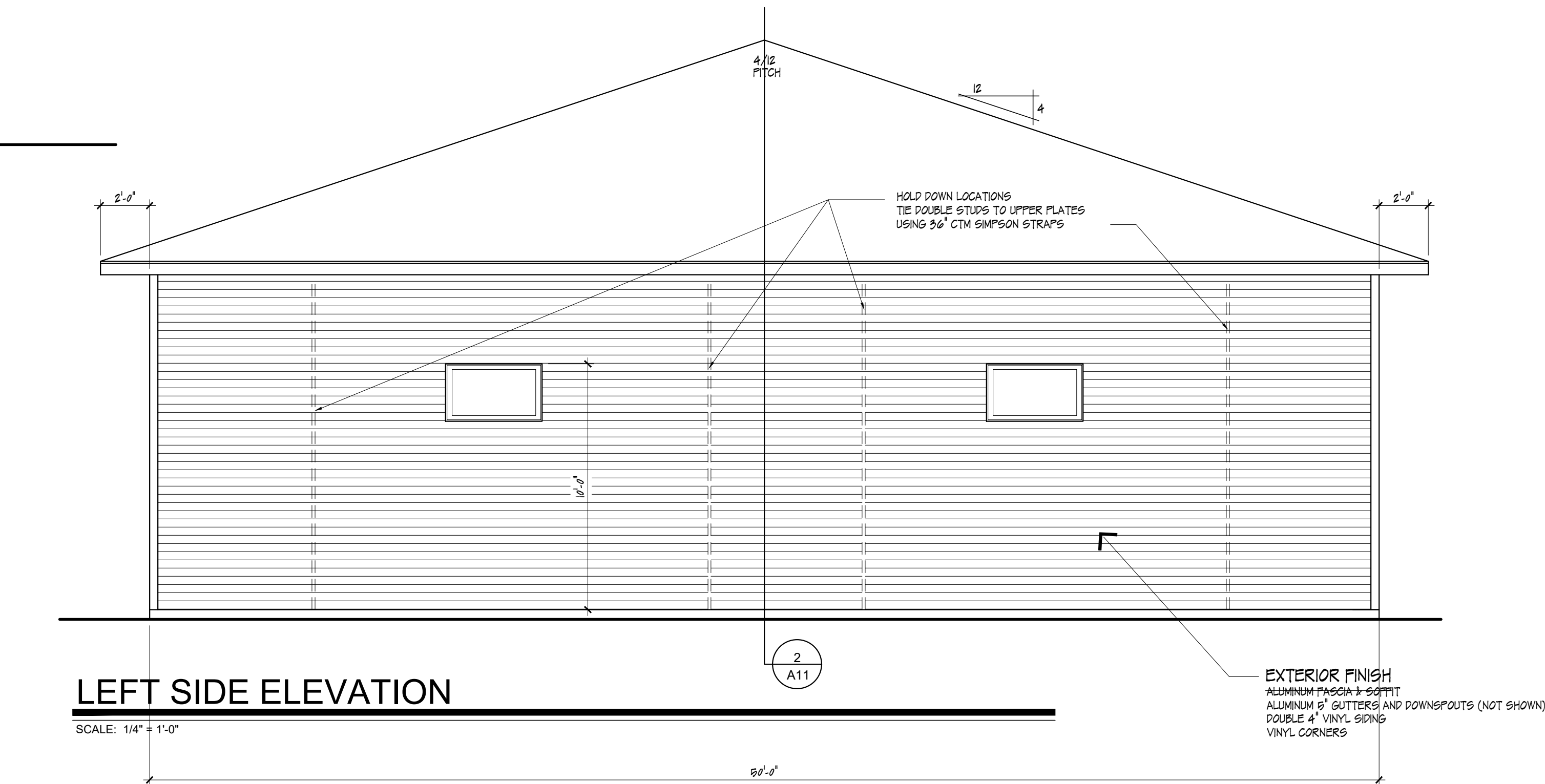

LEFT SIDE ELEVATION

SCALE: 1/4" = 1'-0"

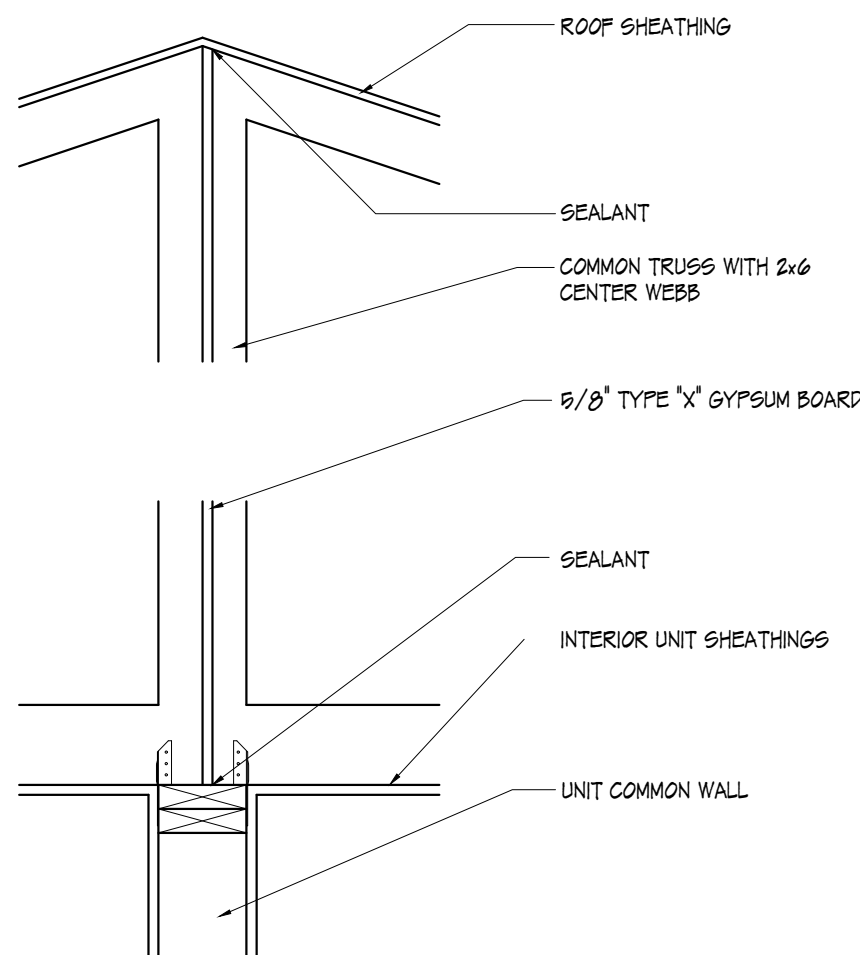

ATTIC SEPARATION WALL

SCALE: 1" = 1'-0"

ATTIC SEPARATION WALL

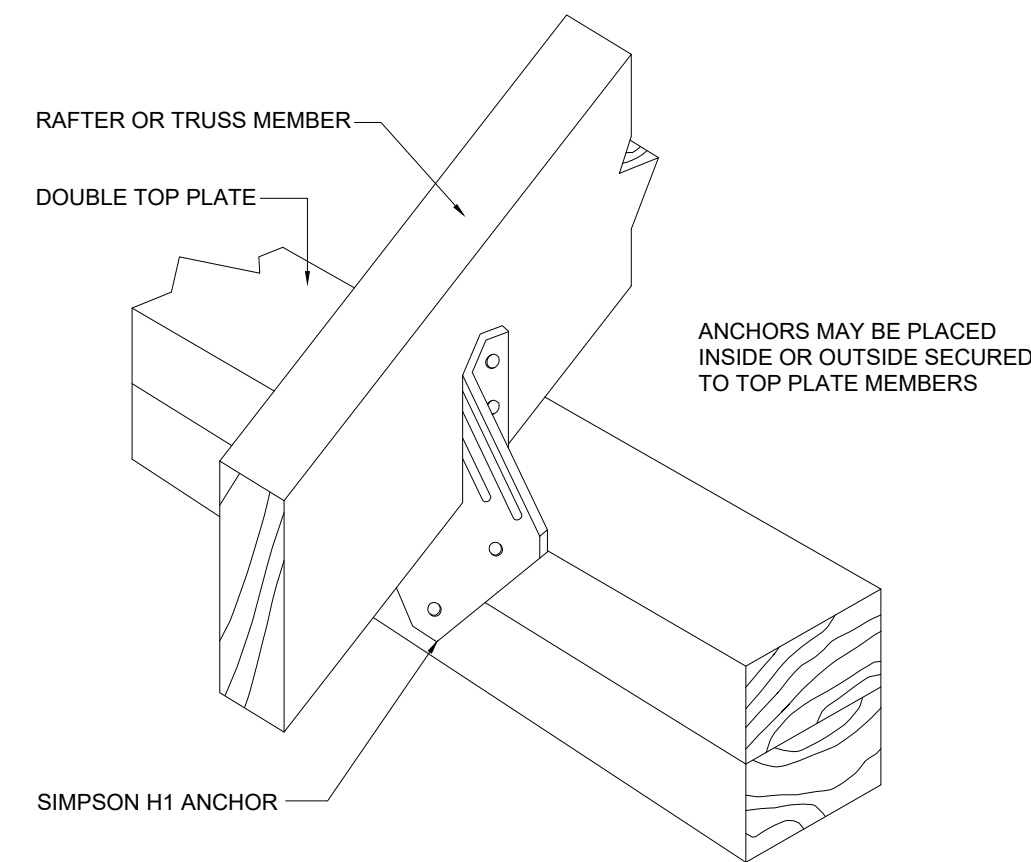

RAFTER / TRUSS ANCHOR

SCALE: NONE

ISSUE DATE	
10-30-2023	SITE PLAN REVIEW
COPYRIGHT © 2023 THE DESIGN AND PLANNING IDEAS CONTAINED IN THESE DRAWINGS ARE THE PROPERTY OF THE BUILDER. THESE DRAWINGS OR ANY PORTION THEREOF ARE TO BE USED OR COPIED BY OTHER PERSON, ASSOCIATION, CORPORATION OR COMPANY WITHOUT WRITTEN PERMISSION OF THE BUILDER.	
DIGITAL REPRODUCTIONS DUE TO THE USE OF ELECTRONIC DISTRIBUTION, THESE DOCUMENTS MAY NOT BE PRINTED TO THE SCALE INDICATED ON THE PLANS AS NOTED. DO NOT SCALE THESE OR USE THE NOTED SCALE TO DETERMINE DIMENSIONS OR SIZES. PLEASE VERIFY ALL THESE AS REQUIRED.	
DISCLAIMER THE ORIGINAL PLAN WAS DRAWN BY ANOTHER DESIGN FIRM. THE OWNER OF THE PLAN AUTHORIZED CHANGES TO THE PLAN FOR CONSTRUCTION. OWNER IS RESPONSIBLE FOR ALL CHANGES MADE TO THE ORIGINAL PLAN. ALTHOUGH EVERY EFFORT HAS BEEN MADE IN PREPARING THESE PLANS AND CHECKING THEM FOR ACCURACY, THE CONTRACTOR MUST CHECK ALL DETAILS AND DIMENSIONS AND BE RESPONSIBLE FOR THE SAME. THE DESIGNER MAKING CHANGES SHALL NOT BE RESPONSIBLE FOR CONSTRUCTION MEANS, METHODS, TECHNIQUES, SEQUENCES, PROCEDURES OR SAFETY PRECAUTIONS AND PROGRAMS IN CONNECTION WITH THE WORK.	
EXISTING CONDITIONS ALL EXISTING CONDITIONS WERE ARRIVED BY SITE MEASUREMENT OR TAKEN FROM AN EXISTING BLUEPRINT PROVIDED BY THE OWNER. ALTHOUGH EVERY EFFORT HAS BEEN MADE FOR ACCURACY, IT IS THE RESPONSIBILITY OF THE GENERAL CONTRACTOR AND THEIR SUB-CONTRACTOR(S) TO COMPLETE A SITE VISIT AND CONFIRM ALL EXISTING CONDITIONS FOR MEASUREMENTS AND PLACEMENT OF EXISTING MECHANICALS AND/OR STRUCTURAL COMPONENTS THAT EFFECT THE WORK AREAS.	

CONTRACTOR SHOPS
501 PROSPECT DRIVE
WHITEWATER, WISCONSIN
DAVID & GOLIATH ENT.
JANESVILLE, WISCONSIN

RICHARD GRISMER
ARCHITECT
3871 LAKESIDE DRIVE
ROCKFORD, IL 61101
815-601-5544

MECHANICAL NOTE	
ALL MECHANICAL LOCATION ARE SUGGESTED AND PLACEMENT WILL BE DETERMINED BY THEIR RESPECTIVE CONTRACTORS FOR MAXIMUM EFFICIENCY. PROJECT WILL BE COMPLETED AS A DESIGN-BUILD PROJECT AND EACH CONTRACTOR SHALL PROVIDE ALL DESIGNED SHOP DRAWINGS AS REQUIRED PRIOR TO START OF CONSTRUCTION FOR ANALYSIS BY GC AND/OR OWNER FOR EVALUATION. ANY PLAN REVISIONS MUST BE COMPLETED PRIOR TO START OF CONSTRUCTION. MECHANICAL CONTRACTOR IS ALSO RESPONSIBLE FOR PROVIDING ALL FINAL SHOP DRAWINGS, CALCULATIONS, FEES, ETC. TO SECURE ALL REQUIRED PERMITS.	

FILE
WHITEWATER 2.DWG
SHEET

A9

CB1 - CB2 - CB3 ELEVATIONS

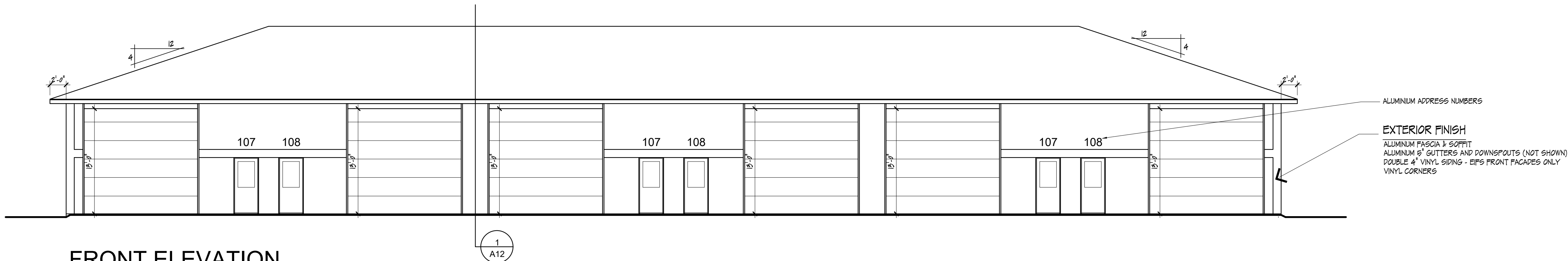

FRONT ELEVATION

SCALE: 1/8" = 1'-0"

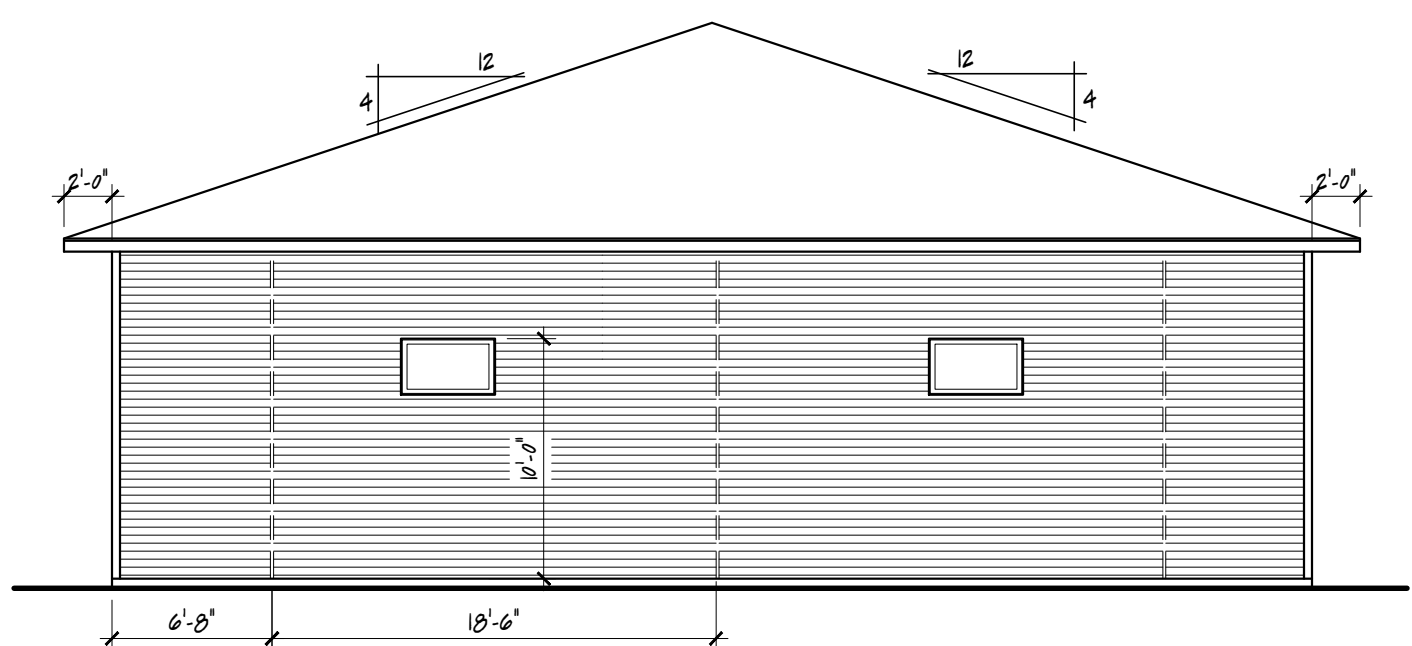

LEFT SIDE ELEVATION

SCALE: 1/8" = 1'-0"

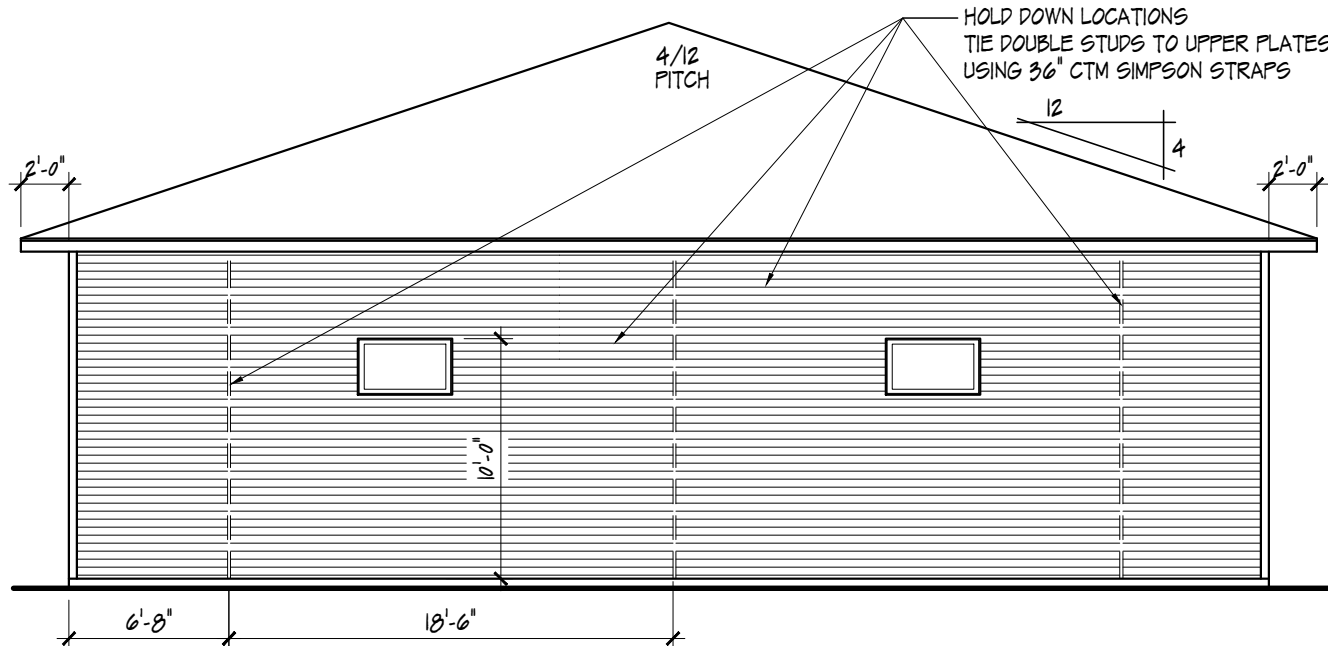

RIGHT SIDE ELEVATION

SCALE: 1/8" = 1'-0"

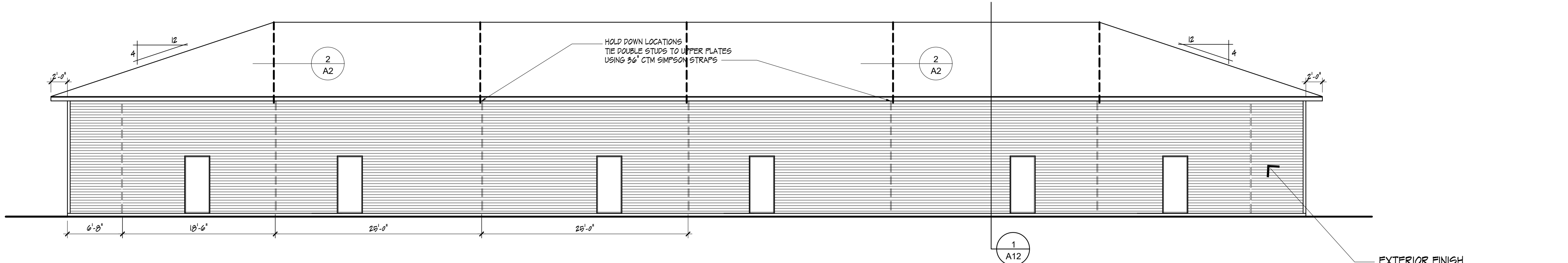

REAR ELEVATION

SCALE: 1/8" = 1'-0"

ISSUE DATE	
10-30-2023	SITE PLAN REVIEW
COPYRIGHT © 2023 THE DESIGN AND PLANNING IDEAS CONTAINED IN THESE DRAWINGS ARE THE PROPERTY OF THE BUILDER. THESE DRAWINGS OR ANY PORTION THEREOF ARE TO BE USED OR COPIED BY OTHER PERSON, ASSOCIATION, CORPORATION OR COMPANY WITHOUT WRITTEN PERMISSION OF THE BUILDER.	
DIGITAL REPRODUCTIONS DUE TO THE USE OF ELECTRONIC DISTRIBUTION, THESE DOCUMENTS MAY NOT BE PRINTED TO THE SCALE INDICATED ON THE PLANS AS NOTED. DO NOT SCALE THESE OF USE THE NOTED SCALE TO DETERMINE DIMENSIONS OR SIZES. PLEASE VERIFY ALL THESE AS REQUIRED.	
DISCLAIMER THE ORIGINAL PLAN WAS DRAFTED BY ANOTHER DESIGN FIRM. THE OWNER OF THE PLAN AUTHORIZED CHANGES TO THE PLAN FOR CONSTRUCTION. OWNER IS RESPONSIBLE FOR ALL CHANGES MADE TO THE ORIGINAL PLAN. ALTHOUGH EVERY EFFORT HAS BEEN MADE IN PREPARING THESE PLANS AND CHECKING THEM FOR ACCURACY, THE CONTRACTOR MUST CHECK ALL DETAILS AND DIMENSIONS AND BE RESPONSIBLE FOR THE SAME. THE DESIGNER MAKING CHANGES SHALL NOT BE RESPONSIBLE FOR CONSTRUCTION MEANS, METHODS, TECHNIQUES, SEQUENCES, PROCEDURES OR SAFETY PRECAUTIONS AND PROGRAMS IN CONNECTION WITH THE WORK.	
EXISTING CONDITIONS ALL EXISTING CONDITIONS WERE ARRIVED BY SITE MEASUREMENT OR TAKEN FROM AN EXISTING BLUEPRINT PROVIDED BY THE OWNER. ALTHOUGH EVERY EFFORT HAS BEEN MADE FOR ACCURACY IT IS THE RESPONSIBILITY OF THE GENERAL CONTRACTOR AND THEIR SUBCONTRACTOR(SUPPLIER TO COMPLETE A SITE VISIT AND CONFIRM ALL EXISTING CONDITIONS FOR MEASUREMENTS AND PLACEMENT OF EXISTING MECHANICALS AND/OR STRUCTURAL COMPONENTS THAT EFFECT THE WORK AREAS.	
CONTRACTOR SHOPS 501 PROSPECT DRIVE WHITEWATER, WISCONSIN DAVID & GOLIATH ENT. JANESVILLE, WISCONSIN	
RICHARD GRISMER ARCHITECT 3871 LAKESIDE DRIVE ROCKFORD, IL 61101 815-601-5544	
MECHANICAL NOTE ALL MECHANICAL LOCATION ARE SUGGESTED AND PLACEMENT WILL BE DETERMINED BY THEIR RESPECTIVE CONTRACTORS FOR MAXIMUM EFFICIENCY. PROJECT WILL BE COMPLETED AS A RESPONSIBILITY PROJECT AND EACH CONTRACTOR SHALL PROVIDE ALL DESIGNED SHOP DRAWINGS AS REQUIRED PRIOR TO START OF CONSTRUCTION FOR ANALYSIS BY BY GC AND/OR OWNER FOR EVALUATION. ANY PLAN REVISIONS MUST BE COMPLETED PRIOR TO START OF CONSTRUCTION. MECHANICAL CONTRACTOR IS ALSO RESPONSIBLE FOR PROVIDING ALL FINAL SHOP DRAWINGS, CALCULATIONS, FEES, ETC. TO SECURE ALL REQUIRED PERMITS.	
FILE	
WHITEWATER 2.DWG	
SHEET	
A10	

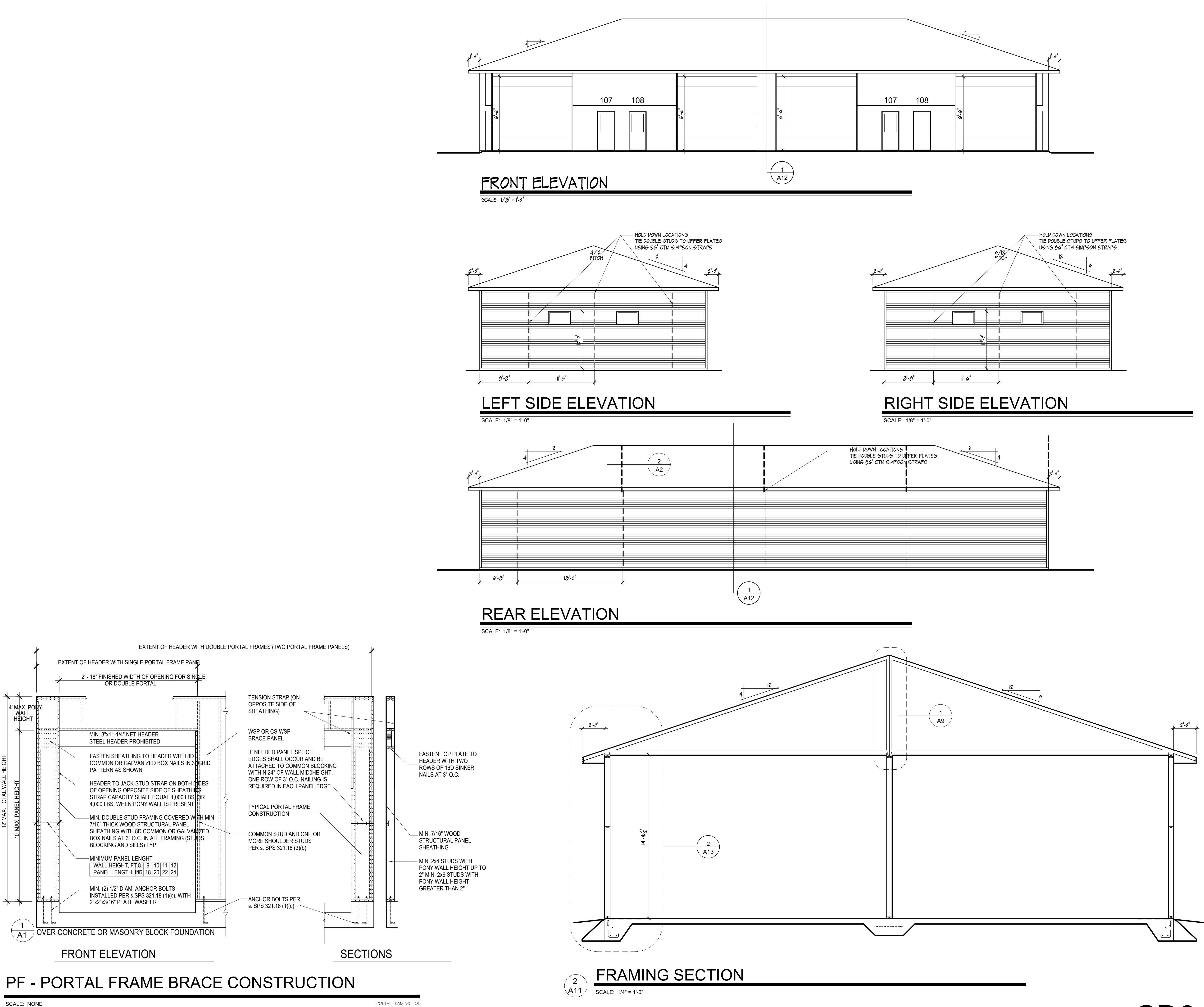

ISSUE DATE	
10-30-2023	SITE PLAN REVIEW
COPYRIGHT © 2023 THE DESIGN AND PLANNING IDEAS CONTAINED IN THESE DRAWINGS ARE THE PROPERTY OF THE BUILDER. THESE DRAWINGS OR ANY PORTION THEREOF ARE TO BE USED OR COPIED BY OTHER PERSON, ASSOCIATION, CORPORATION OR COMPANY WITHOUT WRITTEN PERMISSION OF THE BUILDER.	
DIGITAL REPRODUCTIONS DUE TO THE USE OF ELECTRONIC DISTRIBUTION, THESE DOCUMENTS MAY NOT BE PRINTED TO THE SCALE INDICATED ON THE PLANS AS NOTED. DO NOT SCALE THESE OF USE THE NOTED SCALE TO DETERMINE DIMENSIONS OR SIZES. PLEASE VERIFY ALL THESE AS REQUIRED.	
DISCLAIMER THE ORIGINAL PLAN WAS DRAFTED BY ANOTHER DESIGN FIRM. THE OWNER OF THE PLAN AUTHORIZED CHANGES TO THE PLAN FOR CONSTRUCTION. OWNER IS RESPONSIBLE FOR ALL CHANGES MADE TO THE ORIGINAL PLAN. ALTHOUGH EVERY EFFORT HAS BEEN MADE IN PREPARING THESE PLANS AND CHECKING THEM FOR ACCURACY, THE CONTRACTOR MUST CHECK ALL DETAILS AND DIMENSIONS AND BE RESPONSIBLE FOR THE SAME. THE DESIGNER MAKING CHANGES SHALL NOT BE RESPONSIBLE FOR CONSTRUCTION MEANS, METHODS, TECHNIQUES, SEQUENCES, PROCEDURES OR SAFETY PRECAUTIONS AND PROGRAMS IN CONNECTION WITH THE WORK.	
EXISTING CONDITIONS ALL EXISTING CONDITIONS WERE OBSERVED BY SITE MEASUREMENT OR TAKEN FROM AN EXISTING BLUEPRINT PROVIDED BY THE OWNER. ALTHOUGH EVERY EFFORT HAS BEEN MADE FOR ACCURACY, IT IS THE RESPONSIBILITY OF THE GENERAL CONTRACTOR AND THEIR SUB-CONTRACTORS TO VERIFY THE COMPLET A SITE VISIT AND CONFIRM ALL EXISTING CONDITIONS FOR MEASUREMENTS AND PLACEMENT OF EXISTING MECHANICALS AND/OR STRUCTURAL COMPONENTS THAT EFFECT THE WORK AREAS.	
CONTRACTOR SHOPS 501 PROSPECT DRIVE WHITEWATER, WISCONSIN DAVID & GOLIATH ENT. JANESVILLE, WISCONSIN	
RICHARD GRISMER ARCHITECT 3871 LAKESIDE DRIVE ROCKFORD, IL 61101 815-601-5544	
MECHANICAL NOTE ALL MECHANICAL LOCATION ARE SUGGESTED AND PLACEMENT WILL BE DETERMINED BY THEIR RESPECTIVE CONTRACTORS FOR MAXIMUM EFFICIENCY. PROJECT WILL BE COMPLETED AS A DESIGN-BUILD PROJECT AND EACH CONTRACTOR SHALL PROVIDE ALL DESIGNED SHOP DRAWINGS AS REQUIRED PRIOR TO START OF CONSTRUCTION FOR ANALYSIS BY GC AND/OR OWNER FOR EVALUATION. ANY PLAN REVISIONS MUST BE COMPLETED PRIOR TO START OF CONSTRUCTION. MECHANICAL CONTRACTOR IS ALSO RESPONSIBLE FOR PROVIDING ALL FINAL SHOP DRAWINGS, CALCULATIONS, FEES, ETC. TO SECURE ALL REQUIRED PERMITS.	
FILE	
WHITEWATER 2 DWG	
SHEET	
A11	

CB6 ELEVATIONS

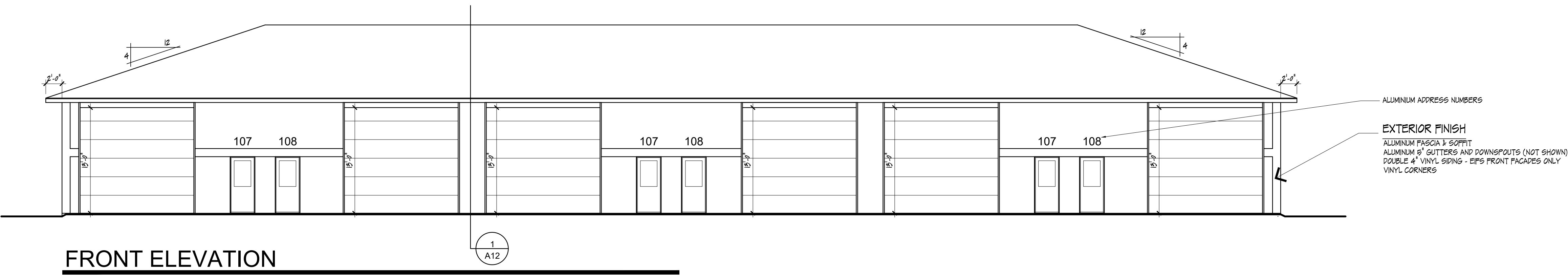

FRONT ELEVATION

SCALE: 1/8" = 1'-0"

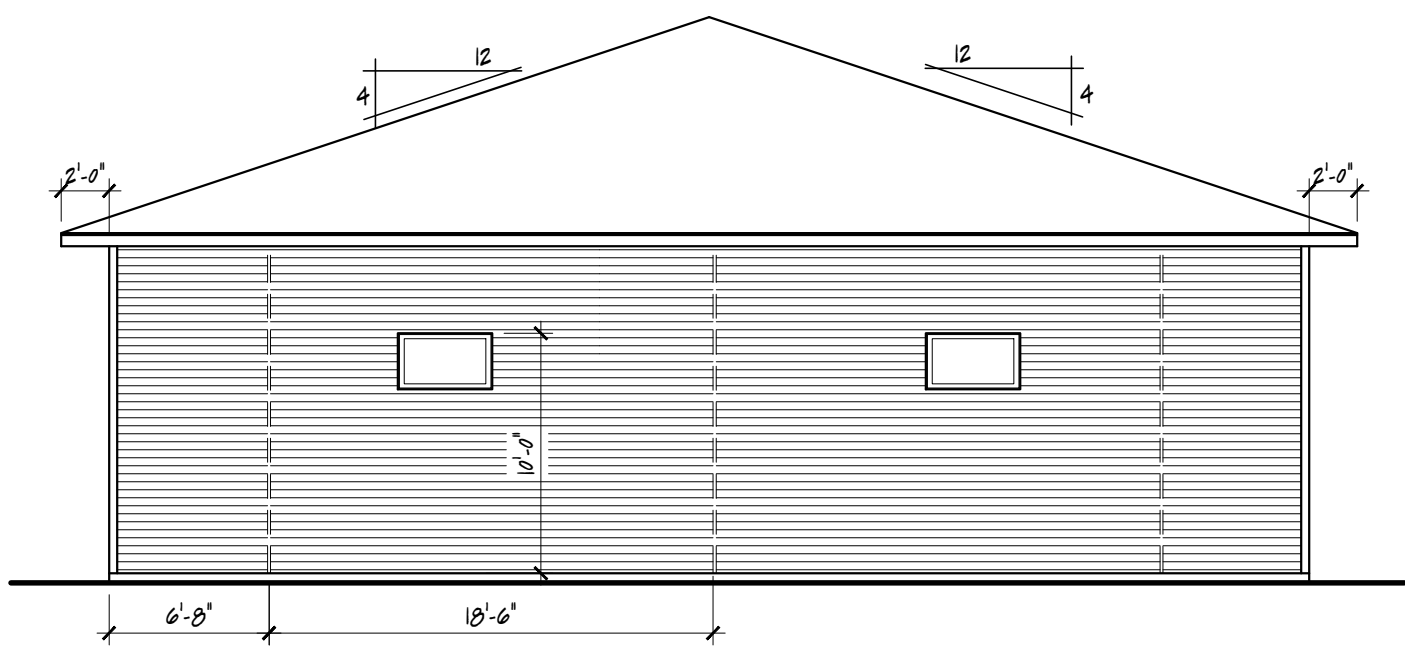

LEFT SIDE ELEVATION

SCALE: 1/8" = 1'-0"

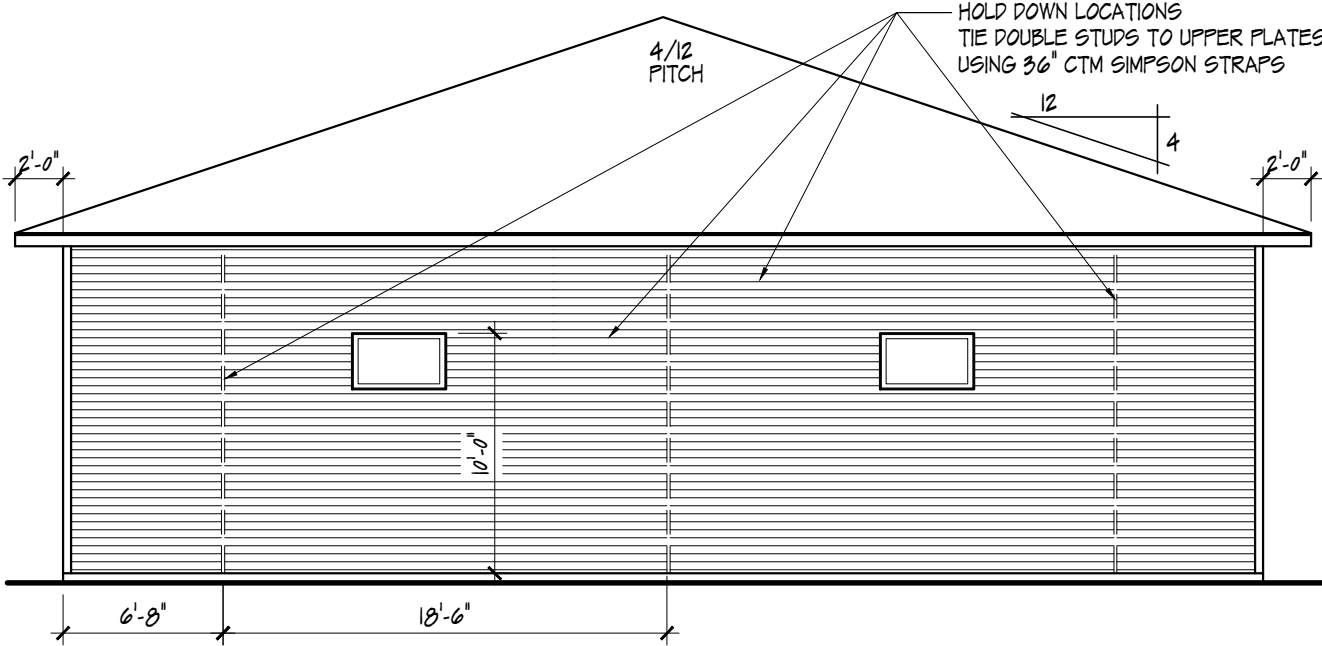

RIGHT SIDE ELEVATION

SCALE: 1/8" = 1'-0"

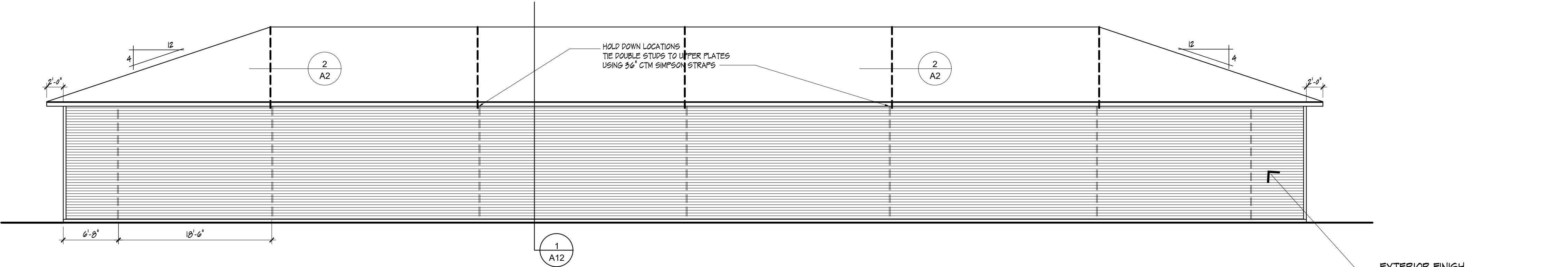

REAR ELEVATION

SCALE: 1/8" = 1'-0"

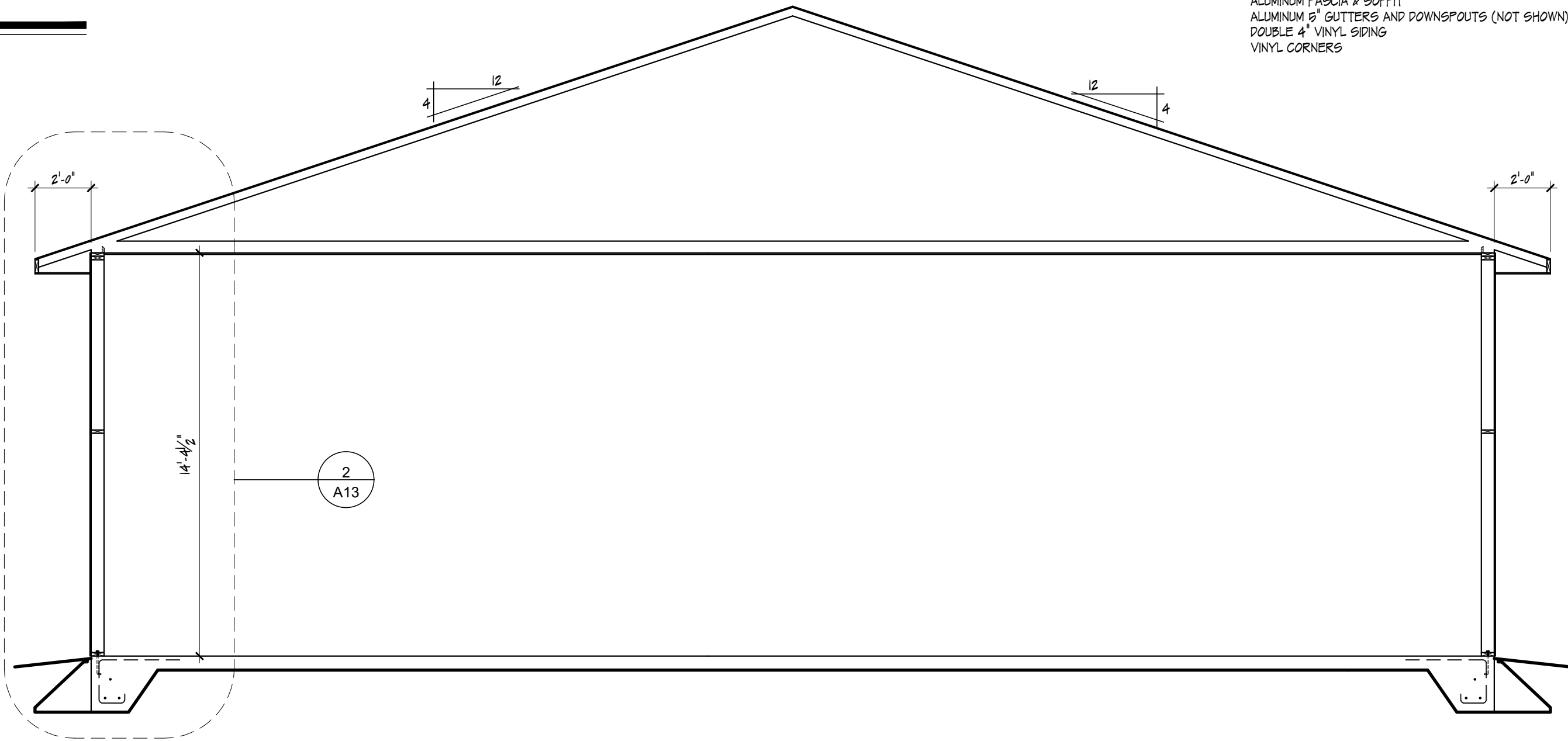

FRAMING SECTION

SCALE: 1/4" = 1'-0"

ISSUE DATE	
10-30-2023	SITE PLAN REVIEW
COPYRIGHT © 2023 THE DESIGN AND PLANNING IDEAS CONTAINED IN THESE DRAWINGS ARE THE PROPERTY OF THE BUILDER. THESE DRAWINGS OR ANY PORTION THEREOF ARE TO BE USED OR COPIED BY OTHER PERSON, ASSOCIATION, CORPORATION OR COMPANY WITHOUT WRITTEN PERMISSION OF THE BUILDER.	
DIGITAL REPRODUCTIONS DUE TO THE USE OF ELECTRONIC DISTRIBUTION, THESE DOCUMENTS MAY NOT BE PRINTED TO THE SCALE INDICATED ON THE PLANS AS NOTED. DO NOT SCALE THESE. USE THE NOTED SCALE TO DETERMINE DIMENSIONS OR SIZES. PLEASE VERIFY ALL THESE AS REQUIRED.	
DISCLAIMER THE ORIGINAL PLAN WAS DONATED BY ANOTHER DESIGN FIRM. THE OWNER OF THE PLAN AUTHORIZED CHANGES TO THE PLAN FOR CONSTRUCTION. OWNER IS RESPONSIBLE FOR ALL CHANGES MADE TO THE ORIGINAL PLAN. ALTHOUGH EVERY EFFORT HAS BEEN MADE IN PREPARING THESE PLANS AND CHECKING THEM FOR ACCURACY, THE CONTRACTOR MUST CHECK ALL DETAILS AND DIMENSIONS AND BE RESPONSIBLE FOR THE SAME. THE DESIGNER MAKING CHANGES SHALL NOT BE RESPONSIBLE FOR CONSTRUCTION MEANS, METHODS, TECHNIQUES, SEQUENCES, PROCEDURES OR SAFETY PRECAUTIONS AND PROGRAMS IN CONNECTION WITH THE WORK.	
EXISTING CONDITIONS ALL EXISTING CONDITIONS WERE ARRIVED BY SITE MEASUREMENT OR TAKEN FROM AN EXISTING BLUEPRINT PROVIDED BY THE OWNER. ALTHOUGH EVERY EFFORT HAS BEEN MADE FOR ACCURACY, IT IS THE RESPONSIBILITY OF THE GENERAL CONTRACTOR AND THEIR SUB-CONTRACTOR/SUPPLIER TO COMPLETE A SITE VISIT AND CONFIRM ALL EXISTING CONDITIONS FOR MEASUREMENTS AND PLACEMENT OF EXISTING MECHANICALS AND/OR STRUCTURAL COMPONENTS THAT EFFECT THE WORK AREAS.	
CONTRACTOR SHOPS 501 PROSPECT DRIVE WHITEWATER, WISCONSIN DAVID & GOLIATH ENT. JANESVILLE, WISCONSIN	
RICHARD GRISMER ARCHITECT 3871 LAKESIDE DRIVE ROCKFORD, IL 61101 815-601-5544	
MECHANICAL NOTE ALL MECHANICAL LOCATION ARE SUGGESTED AND PLACEMENT WILL BE DETERMINED BY THEIR RESPECTIVE CONTRACTORS FOR MAXIMUM EFFICIENCY. PROJECT WILL BE COMPLETED AS A DESIGN/BUILD PROJECT AND EACH CONTRACTOR SHALL PROVIDE ALL DESIGNED SHOP DRAWINGS AS REQUIRED PRIOR TO START OF CONSTRUCTION FOR ANALYSIS BY REVISIONS MUST BE COMPLETED PRIOR TO START OF CONSTRUCTION. MECHANICAL CONTRACTOR IS ALSO RESPONSIBLE FOR PROVIDING ALL FINAL SHOP DRAWINGS, CALCULATIONS, FEES, ETC. TO SECURE ALL REQUIRED PERMITS.	
FILE	WHITEWATER 2.DWG
SHEET	
A12	

ISSUE DATE	
10-30-2023	SITE PLAN REVIEW
COPYRIGHT © 2023 THE DESIGN AND PLANNING IDEAS CONTAINED IN THESE DRAWINGS ARE THE PROPERTY OF THE BUILDER. THESE DRAWINGS OR ANY PORTION THEREOF ARE TO BE USED OR COPIED BY OTHER PERSON, ASSOCIATION, CORPORATION OR COMPANY WITHOUT WRITTEN PERMISSION OF THE BUILDER.	
DIGITAL REPRODUCTIONS DUE TO THE USE OF ELECTRONIC DISTRIBUTION, THESE DOCUMENTS MAY NOT BE PRINTED TO THE SCALE INDICATED ON THE PLANS AS NOTED. DO NOT SCALE THESE OR USE THE NOTED SCALE TO DETERMINE DIMENSIONS OR SIZES. PLEASE VERIFY ALL THESE AS REQUIRED.	
DISCLAIMER THE ORIGINAL PLAN WAS DRAFTED BY ANOTHER DESIGN FIRM. THE OWNER OF THE PLAN AUTHORIZED CHANGES TO THE PLAN FOR CONSTRUCTION. OWNER AS RESPONSIBLE FOR ALL CHANGES MADE TO THE ORIGINAL PLAN. ALTHOUGH EVERY EFFORT HAS BEEN MADE IN PREPARING THESE PLANS AND CHECKING THEM FOR ACCURACY, THE CONTRACTOR MUST CHECK ALL DETAILS AND DIMENSIONS AND BE RESPONSIBLE FOR THE SAME. THE DESIGNER MAKING CHANGES SHALL NOT BE RESPONSIBLE FOR CONSTRUCTION MEANS, METHODS, TECHNIQUES, SEQUENCES, PROCEDURES OR SAFETY PRECAUTIONS AND PROGRAMS IN CONNECTION WITH THE WORK.	
EXISTING CONDITIONS ALL EXISTING CONDITIONS WERE ARRIVED BY SITE MEASUREMENT OR TAKEN FROM AN EXISTING BLUEPRINT PROVIDED BY THE OWNER. ALTHOUGH EVERY EFFORT HAS BEEN MADE FOR ACCURACY IT IS THE RESPONSIBILITY OF THE OWNER, CONTRACTOR AND THEIR SUB-CONTRACTORS/SUPPLIER TO COMPLETE A SITE VISIT AND CONFIRM ALL EXISTING CONDITIONS FOR MEASUREMENTS AND PLACEMENT OF EXISTING MECHANICALS AND/OR STRUCTURAL COMPONENTS THAT EFFECT THE WORK AREAS.	

CONTRACTOR SHOPS
501 PROSPECT DRIVE
WHITEWATER, WISCONSIN
DAVID & GOLIATH ENT.
JANESVILLE, WISCONSIN

RICHARD GRISMER
ARCHITECT
3871 LAKESIDE DRIVE
ROCKFORD, IL 61101
815-601-5544

MECHANICAL NOTE
ALL MECHANICAL LOCATION ARE SUGGESTED AND PLACEMENT WILL BE DETERMINED BY THEIR RESPECTIVE CONTRACTORS FOR MAXIMUM EFFICIENCY. PROJECT WILL BE COMPLETED AS A DESIGN/BUILD PROJECT AND EACH CONTRACTOR SHALL PROVIDE ALL DESIGNED SHOP DRAWINGS AS REQUIRED PRIOR TO START OF CONSTRUCTION FOR ANALYSIS BY OWNER. OWNER SHALL BE RESPONSIBLE FOR PROVIDING ALL FINAL SHOP DRAWINGS, CALCULATIONS, FEES, ETC. TO SECURE ALL REQUIRED PERMITS.

FILE
WHITEWATER 2. DWG
SHEET

A13

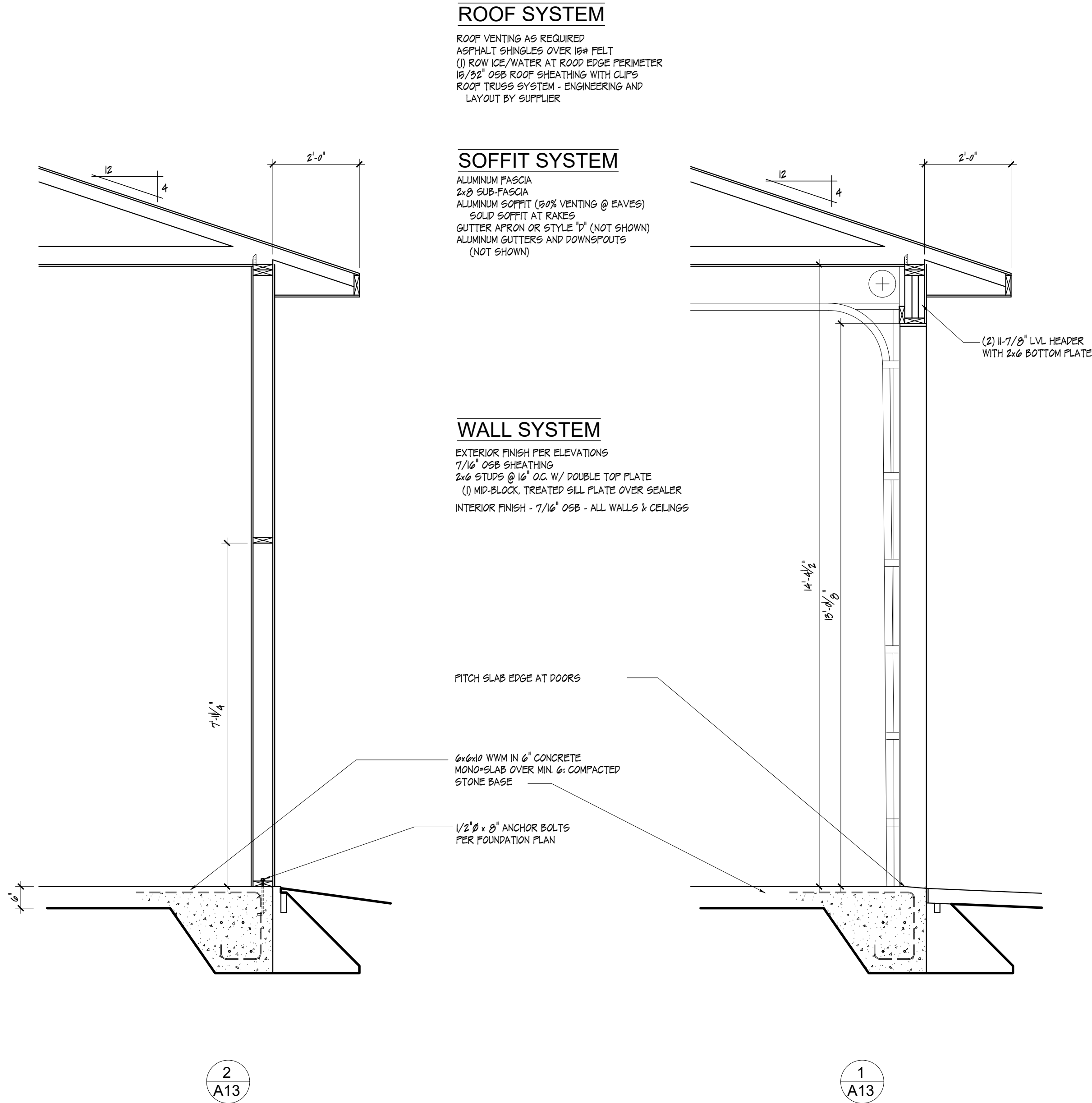

FRAMING SECTION

SCALE: 1/2" = 1'-0"