

MEMORANDUM

To: City of Whitewater Plan and Architectural Review Commission

From: Allison Schwark, Zoning Administrator

Date: June 8, 2026

Re: Conditional Use Permit Request and Site Plan Review

Summary of Request	
Requested Approvals:	Conditional Use Permit and Site Plan
Location:	Greenway CT (/A524900001 /A524900002 /A524900003,/A524900004)
Current Land Use:	Contractor Shops
Proposed Land Use:	Contractor Shops
Current Zoning:	Technology Park
Proposed Zoning:	N/A
Future Land Use, Comprehensive Plan:	Technology Park

Staff Review

The applicant is requesting a Site Plan Review and Conditional Use Permit for the expansion of existing contractor shops on the property located on Greenway Ct. Two buildings currently exist on this property for similar use. This property (A524900001/A524900002 /A524900003,/A524900004) is zoned TP- Technology Park. The applicants previously requested a CSM to divide each shop for individual sale, approved in July 2025, and a previous Conditional Use Permit for construction of existing contractor buildings on this property was approved in February of 2025.

Current Configuration

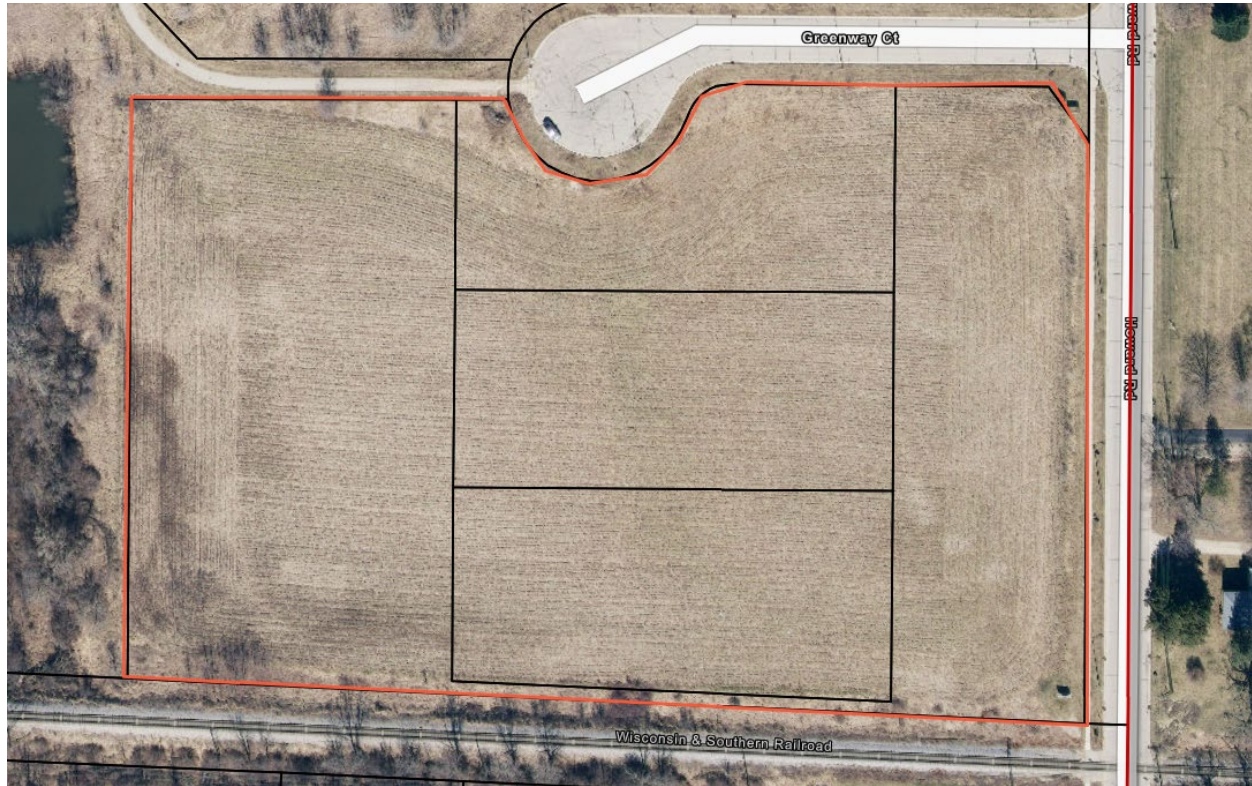

Proposed Configuration

GREENWAY COURT CONTRACTOR SHOP BUILDINGS

Lot T3 Greenway Court
Whitewater, WI 53190

DRAWING INDEX:
SP-1 SITE PLAN, PRELIMINARY LANDSCAPE SCHEDULE

PROJECT DESCRIPTION:
PROPOSED CONTRACTOR SHOP BUILDINGS

BUILDING INFORMATION:
CONTRACTOR: [blank]
MAX. FLOOR: 1.000000
MAX. ELEVATION: 217.72
SCHEDULE GROUP: 2002
SILL GRADE: 2.000000
FOUNDATION: 100.000000
TOTAL HEIGHT: 100.000000

SITE INFORMATION:
SITE AREA: 32,182 S.F. (0.73 ACRES)
RUNWAY FOOTPRINT AREA: 18,000 S.F. (0.41 ACRES)
TOTAL PAVED AREA: 48,242 S.F. (1.10 ACRES)
GRAVEL AREA: 34,242 S.F. (0.78 ACRES)
TOTAL PAVED AREA: 82,484 S.F. (1.88 ACRES)

PLANTING SCHEDULE					
DESCRIPTION	PLANT	QUANTITY	SIZE	UNIT	TOTAL
PERMANENT	2" DIA.	20	24"	EA	480
PERMANENT	4" DIA.	10	24"	EA	240
PERMANENT	6" DIA.	5	24"	EA	120
PERMANENT	8" DIA.	2	24"	EA	48
PERMANENT	10" DIA.	1	24"	EA	24
PERMANENT	12" DIA.	1	24"	EA	24
PERMANENT	14" DIA.	1	24"	EA	24
PERMANENT	16" DIA.	1	24"	EA	24
PERMANENT	18" DIA.	1	24"	EA	24
PERMANENT	20" DIA.	1	24"	EA	24
PERMANENT	22" DIA.	1	24"	EA	24
PERMANENT	24" DIA.	1	24"	EA	24
PERMANENT	26" DIA.	1	24"	EA	24
PERMANENT	28" DIA.	1	24"	EA	24
PERMANENT	30" DIA.	1	24"	EA	24
PERMANENT	32" DIA.	1	24"	EA	24
PERMANENT	34" DIA.	1	24"	EA	24
PERMANENT	36" DIA.	1	24"	EA	24
PERMANENT	38" DIA.	1	24"	EA	24
PERMANENT	40" DIA.	1	24"	EA	24
PERMANENT	42" DIA.	1	24"	EA	24
PERMANENT	44" DIA.	1	24"	EA	24
PERMANENT	46" DIA.	1	24"	EA	24
PERMANENT	48" DIA.	1	24"	EA	24
PERMANENT	50" DIA.	1	24"	EA	24
PERMANENT	52" DIA.	1	24"	EA	24
PERMANENT	54" DIA.	1	24"	EA	24
PERMANENT	56" DIA.	1	24"	EA	24
PERMANENT	58" DIA.	1	24"	EA	24
PERMANENT	60" DIA.	1	24"	EA	24
PERMANENT	62" DIA.	1	24"	EA	24
PERMANENT	64" DIA.	1	24"	EA	24
PERMANENT	66" DIA.	1	24"	EA	24
PERMANENT	68" DIA.	1	24"	EA	24
PERMANENT	70" DIA.	1	24"	EA	24
PERMANENT	72" DIA.	1	24"	EA	24
PERMANENT	74" DIA.	1	24"	EA	24
PERMANENT	76" DIA.	1	24"	EA	24
PERMANENT	78" DIA.	1	24"	EA	24
PERMANENT	80" DIA.	1	24"	EA	24
PERMANENT	82" DIA.	1	24"	EA	24
PERMANENT	84" DIA.	1	24"	EA	24
PERMANENT	86" DIA.	1	24"	EA	24
PERMANENT	88" DIA.	1	24"	EA	24
PERMANENT	90" DIA.	1	24"	EA	24
PERMANENT	92" DIA.	1	24"	EA	24
PERMANENT	94" DIA.	1	24"	EA	24
PERMANENT	96" DIA.	1	24"	EA	24
PERMANENT	98" DIA.	1	24"	EA	24
PERMANENT	100" DIA.	1	24"	EA	24
PERMANENT	102" DIA.	1	24"	EA	24
PERMANENT	104" DIA.	1	24"	EA	24
PERMANENT	106" DIA.	1	24"	EA	24
PERMANENT	108" DIA.	1	24"	EA	24
PERMANENT	110" DIA.	1	24"	EA	24
PERMANENT	112" DIA.	1	24"	EA	24
PERMANENT	114" DIA.	1	24"	EA	24
PERMANENT	116" DIA.	1	24"	EA	24
PERMANENT	118" DIA.	1	24"	EA	24
PERMANENT	120" DIA.	1	24"	EA	24
PERMANENT	122" DIA.	1	24"	EA	24
PERMANENT	124" DIA.	1	24"	EA	24
PERMANENT	126" DIA.	1	24"	EA	24
PERMANENT	128" DIA.	1	24"	EA	24
PERMANENT	130" DIA.	1	24"	EA	24
PERMANENT	132" DIA.	1	24"	EA	24
PERMANENT	134" DIA.	1	24"	EA	24
PERMANENT	136" DIA.	1	24"	EA	24
PERMANENT	138" DIA.	1	24"	EA	24
PERMANENT	140" DIA.	1	24"	EA	24
PERMANENT	142" DIA.	1	24"	EA	24
PERMANENT	144" DIA.	1	24"	EA	24
PERMANENT	146" DIA.	1	24"	EA	24
PERMANENT	148" DIA.	1	24"	EA	24
PERMANENT	150" DIA.	1	24"	EA	24
PERMANENT	152" DIA.	1	24"	EA	24
PERMANENT	154" DIA.	1	24"	EA	24
PERMANENT	156" DIA.	1	24"	EA	24
PERMANENT	158" DIA.	1	24"	EA	24
PERMANENT	160" DIA.	1	24"	EA	24
PERMANENT	162" DIA.	1	24"	EA	24
PERMANENT	164" DIA.	1	24"	EA	24
PERMANENT	166" DIA.	1	24"	EA	24
PERMANENT	168" DIA.	1	24"	EA	24
PERMANENT	170" DIA.	1	24"	EA	24
PERMANENT	172" DIA.	1	24"	EA	24
PERMANENT	174" DIA.	1	24"	EA	24
PERMANENT	176" DIA.	1	24"	EA	24
PERMANENT	178" DIA.	1	24"	EA	24
PERMANENT	180" DIA.	1	24"	EA	24
PERMANENT	182" DIA.	1	24"	EA	24
PERMANENT	184" DIA.	1	24"	EA	24
PERMANENT	186" DIA.	1	24"	EA	24
PERMANENT	188" DIA.	1	24"	EA	24
PERMANENT	190" DIA.	1	24"	EA	24
PERMANENT	192" DIA.	1	24"	EA	24
PERMANENT	194" DIA.	1	24"	EA	24
PERMANENT	196" DIA.	1	24"	EA	24
PERMANENT	198" DIA.	1	24"	EA	24
PERMANENT	200" DIA.	1	24"	EA	24
PERMANENT	202" DIA.	1	24"	EA	24
PERMANENT	204" DIA.	1	24"	EA	24
PERMANENT	206" DIA.	1	24"	EA	24
PERMANENT	208" DIA.	1	24"	EA	24
PERMANENT	210" DIA.	1	24"	EA	24
PERMANENT	212" DIA.	1	24"	EA	24
PERMANENT	214" DIA.	1	24"	EA	24
PERMANENT	216" DIA.	1	24"	EA	24
PERMANENT	218" DIA.	1	24"	EA	24
PERMANENT	220" DIA.	1	24"	EA	24
PERMANENT	222" DIA.	1	24"	EA	24
PERMANENT	224" DIA.	1	24"	EA	24
PERMANENT	226" DIA.	1	24"	EA	24
PERMANENT	228" DIA.	1	24"	EA	24
PERMANENT	230" DIA.	1	24"	EA	24
PERMANENT	232" DIA.	1	24"	EA	24
PERMANENT	234" DIA.	1	24"	EA	24
PERMANENT	236" DIA.	1	24"	EA	24
PERMANENT	238" DIA.	1	24"	EA	24
PERMANENT	240" DIA.	1	24"	EA	24
PERMANENT	242" DIA.	1	24"	EA	24
PERMANENT	244" DIA.	1	24"	EA	24
PERMANENT	246" DIA.	1	24"	EA	24
PERMANENT	248" DIA.	1	24"	EA	24
PERMANENT	250" DIA.	1	24"	EA	24
PERMANENT	252" DIA.	1	24"	EA	24
PERMANENT	254" DIA.	1	24"	EA	24
PERMANENT	256" DIA.	1	24"	EA	24
PERMANENT	258" DIA.	1	24"	EA	24
PERMANENT	260" DIA.	1	24"	EA	24
PERMANENT	262" DIA.	1	24"	EA	24
PERMANENT	264" DIA.	1	24"	EA	24
PERMANENT	266" DIA.	1	24"	EA	24
PERMANENT	268" DIA.	1	24"	EA	24
PERMANENT	270" DIA.	1	24"	EA	24
PERMANENT	272" DIA.	1	24"	EA	24
PERMANENT	274" DIA.	1	24"	EA	24
PERMANENT	276" DIA.	1	24"	EA	24
PERMANENT	278" DIA.	1	24"	EA	24
PERMANENT	280" DIA.	1	24"	EA	24
PERMANENT	282" DIA.	1	24"	EA	24
PERMANENT	284" DIA.	1	24"	EA	24
PERMANENT	286" DIA.	1	24"	EA	24
PERMANENT	288" DIA.	1	24"	EA	24
PERMANENT	290" DIA.	1	24"	EA	24
PERMANENT	292" DIA.	1	24"	EA	24
PERMANENT	294" DIA.	1	24"	EA	24
PERMANENT	296" DIA.	1	24"	EA	24
PERMANENT	298" DIA.	1	24"	EA	24
PERMANENT	300" DIA.	1	24"	EA	24
PERMANENT	302" DIA.	1	24"	EA	24
PERMANENT	304" DIA.	1	24"	EA	24
PERMANENT	306" DIA.	1	24"	EA	24
PERMANENT	308" DIA.	1	24"	EA	24
PERMANENT	310" DIA.	1	24"	EA	24
PERMANENT	312" DIA.	1	24"	EA	24
PERMANENT	314" DIA.	1	24"	EA	24
PERMANENT	316" DIA.	1	24"	EA	24
PERMANENT	318" DIA.	1	24"	EA	24
PERMANENT	320" DIA.	1	24"	EA	24
PERMANENT	322" DIA.	1	24"	EA	24
PERMANENT	324" DIA.	1	24"	EA	24
PERMANENT	326" DIA.	1	24"	EA	24
PERMANENT	328" DIA.	1	24"	EA	24
PERMANENT	330" DIA.	1	24"	EA	24
PERMANENT	332" DIA.	1	24"	EA	24
PERMANENT	334" DIA.	1	24"	EA	24
PERMANENT	336" DIA.	1	24"	EA	24
PERMANENT	338" DIA.	1	24"	EA	24
PERMANENT	340" DIA.	1	24"	EA	24
PERMANENT	342" DIA.	1	24"	EA	24
PERMANENT	344" DIA.	1	24"	EA	24
PERMANENT	346" DIA.	1	24"	EA	24
PERMANENT	348" DIA.	1	24"	EA	24
PERMANENT	350" DIA.	1	24"	EA	24
PERMANENT	352" DIA.	1	24"	EA	24
PERMANENT	354" DIA.	1	24"	EA	24
PERMANENT	356" DIA.	1	24"	EA	24
PERMANENT	358" DIA.	1	24"	EA	24
PERMANENT	360" DIA.	1	24"	EA	24
PERMANENT	362" DIA.	1	24"	EA	24
PERMANENT	364" DIA.	1	24"	EA	24
PERMANENT	366" DIA.	1	24"	EA	24
PERMANENT	368" DIA.	1	24"	EA	24
PERMANENT	370" DIA.	1	24"	EA	24
PERMANENT	372" DIA.	1	24"	EA	24
PERMANENT	374" DIA.	1	24"	EA	24
PERMANENT	376" DIA.	1	24"	EA	24
PERMANENT	378" DIA.	1	24"	EA	24
PERMANENT	380" DIA.	1	24"	EA	24
PERMANENT	382" DIA.	1	24"	EA	24
PERMANENT	384" DIA.	1	24"	EA	24
PERMANENT	386" DIA.	1	24"	EA	24
PERMANENT	388" DIA.	1	24"	EA	24
PERMANENT	390" DIA.	1	24"	EA	24
PERMANENT	392" DIA.	1	24"	EA	24
PERMANENT	394" DIA.	1	24"	EA	24
PERMANENT	396" DIA.	1	24"	EA	24
PERMANENT	398" DIA.	1	24"	EA	24
PERMANENT	400" DIA.	1	24"	EA	24

LANDSCAPE SCHEDULE
DATE: 04/15/2014
DRAWN BY: [blank]
CHECKED BY: [blank]

Per Section 19.38.040 this type of use within the technology park shall require conditional use approval.

Per Section 19.38.070 the proposed use meets all setback and yard requirements.

Per Section 19.38.110 there are several design standards within the technology park that should be met or considered:

1. Building placement. The position of buildings and parking on all lots shall be in general accordance with Exhibit A (Whitewater University Technology Park, Lot Standards & Conceptual Site Configurations), except where an alternative arrangement will be more in keeping with the limitations and opportunities of the lot, with pre-existing development on adjacent lots, with the actual lot configurations that may be created or adjusted over time, or with any combination. ***The proposed development meets this requirement.***

2. Building Design and Materials. All buildings shall be sited, designed, and constructed in such manner as to provide an aesthetically pleasing development, emphasizing building styles, designs, and materials that are modern or contemporary in nature; that reinforce a technology park theme, and that promote sustainability, energy efficiency, and environmental responsibility. Buildings shall be designed for compatibility with adjoining structures within the district, especially as it relates to rooflines and building materials. Permitted materials shall include masonry, concrete, stone, exterior insulation and finishing system (EIFS), dry-vit, glass, and decorative architectural grade metal as a design detail, except where other quality materials are also allowed during plan review. No building shall be designed with long, uninterrupted, horizontal blank walls facing any public right-of-way or public park. The primary entrance of the building shall face or be visible from the public right-of-way that provides principal access to the lot. ***The proposed development shows buildings all being constructed with commercial grade metal siding. The proposed development does not meet the building design criteria, as the buildings are being constructed with horizontal blank walls facing two right-of ways. However, leniency was granted to allow this style of building during the first phase of construction.***

3. Accessory Buildings. Accessory buildings and ancillary structures such as fences, walls, and dumpster enclosures shall be designed to be architecturally compatible with the principal building on the lot. ***Dumpster placement and necessary enclosures are located on the property.***

4. Accessory Off-Street Parking and Loading. Accessory off-street parking lots, loading berths, and access driveways shall be located, designed and improved so as to provide for safe and convenient access from adjoining streets, safe and convenient circulation within the site, and an aesthetically pleasing site design. Parking lots and access driveways shall be designed and located so that such facilities do not provide a direct unlandscaped view from the street to the

parking lot or access driveway. ***The proposed development meets this requirement. Gravel parking areas were granted during the last approval process in 2025***

5. Landscaping and Site Development. To provide a park-like setting, all lots shall be landscaped, including the provision of canopy-type shade trees. When adjacent, connected, or within thirty feet of an environmental corridor or environmental corridor buffer, all existing mature, healthy trees shall be retained and protected, where possible, during construction as per city of Whitewater forestry guidelines. All land areas not covered by buildings, structures, storage areas, parking lots, loading areas and driveways shall be landscaped and maintained. Landscaping shall mean decorative plazas, mounds, environmental preserves, enhancements of wetlands, stormwater features designed as landscape enhancements, features incorporated into the landscape for the purpose of improving sustainability of the site, pools or the planting of grass, shrubs, trees and other plant materials or other comparable surface cover. Use of bioswales, rain gardens, prairie plantings in lieu of lawn, and native planting solutions are encouraged. Decorative berms with organic shapes are encouraged, rather than more rigid, angular, or straight berm designs. Wherever possible, ponds, wetlands, and/or storm water detention and/or retention basins should be intentionally designed to provide an aesthetic element to the site. ***The proposed development does meet all landscaping requirements and has provided a landscape plan for the entire site with the 2025 submittal.***

PLANTING SCHEDULE

<u>TYPE</u>	<u>DESCRIPTION</u>	<u>PLANTING SIZE</u>	<u>MATURE SIZE</u>	<u>QUANTITY</u>
A	FREEMAN MAPLE	2" CAL	30' DIA	9
B	CHINKAPIN OAK	2" CAL	30' DIA	8
C	ARBOR VITAE 'PYRAMIDAL'	3-4'H	6' DIA	8
D	JUNIPER 'PFITZER'	18-24"H	4' DIA	12
E	TAXUS 'TAUNTONI'	18-24"H	4' DIA	12
F	DWARF SPIREA 'FROEBELLI'	15-18"H	3' DIA	12

6. Lighting. Exterior lighting shall be designed to provide uniform illumination with low glare. All exterior lights shall be full cut-off, dark-sky compliant fixtures. Parking lot and driveway fixtures shall not exceed thirty feet in height. Pedestrian pathway lights shall not exceed fifteen feet in height. LED or equivalent low-energy lighting is preferred on all external lighting fixtures. Electrical reflectors, spotlights, floodlights, and other sources of illumination may be used to illuminate buildings, landscaping, signs, and parking and loading areas on any site, but only if they are equipped with lenses or other devices which concentrate the illumination upon such buildings, landscaping, street graphics, and parking and loading areas. All lighting shall be directed away from residences and public rights-of-way and other public lands. All lighting shall be in compliance with Section 19.57.150. ***The proposed development meets this requirement, however it should be noted that pole fixtures shall not exceed the 30 foot height requirement.***

Currently, the site plan shows there will be pole fixtures in the parking lot areas, but the height is not specified.

7. Storage Areas. All storage, except for licensed motor vehicles in operable condition, shall be within completely enclosed buildings or effectively screened from adjoining properties and public rights-of-way by an opaque screening wall or fence with such wall or fence not less than six feet nor more than eight feet in height, and no materials stored shall exceed the height of such screening wall or fence. All outside storage areas shall be located to the rear of buildings and shall be limited to not more than five percent of the total lot area. Landscaping shall be required on the outside of the opaque screen wall or fence. No chain link or barbed wire fence shall be allowed. Fences are not permitted between the public street and the front building façade. On corner lots, fences are not permitted between the public street and any building façade. ***Currently the proposed development is not requesting any outdoor storage areas. All storage areas should be in compliance with this requirement.***

8. Signs. All signs shall meet applicable standards in Chapter 19.54, and the specific requirements set forth for the M-1 district in the table contained in Section 19.54.052.

- a. No ground sign shall exceed a maximum height of eight feet and a maximum gross area of forty-eight square feet. All ground signs shall be incorporated in the landscape plan, including the provision of plant materials at the base of such signs.

The proposed development has not yet submitted any plans for signage, however all signage shall meet these requirements.

9. Prohibited Site Uses. No use shall be so conducted as to cause the harmful discharge of any waste materials into or upon the ground, into or within any sanitary or storm sewer system, into or within any water system or water, or into the atmosphere. All uses shall be conducted in such a manner so as to preclude any nuisance, hazard, or commonly recognized offensive conditions or characteristics, including creation or emission of dust, gas, smoke, noise, fumes, odors, vibrations, particulate matter, chemical compounds, electrical disturbance, humidity, heat, cold, glare, or night illumination. To reduce external noise associated with businesses within the Technology Park, a maximum external decibel reading of sixty-five db at the property line must be maintained. ***The proposed development shall always meet the above criteria.***

10. Uses Required to be Enclosed. All business, servicing, or processing shall be conducted within completely enclosed buildings, except for the following:

- a. Off-street parking and off-street loading;
- b. Drive-up service windows for banks and other financial institutions.

The proposed development meets this requirement.

11. Truck Parking. Parking of trucks as an accessory use, when used in the operation of a permitted business, shall be limited to vehicles of not over one and one-half tons of capacity when located within one hundred fifty feet of a residential district boundary line. ***The proposed development shall always meet the above criteria.***

12. Loading Areas. Loading areas and docks shall be secondary elements of any principal building, focused in locations and provided with screening in a manner that minimizes their visibility from public rights-of-way and adjoining properties. Loading areas and docks shall not be permitted in the street yard or along any façade facing a public street area, except that loading docks located at least one hundred fifty feet from the street right-of-way may be permitted and where such loading docks are extensively screened from the public right-of-way. All loading areas and docks shall be screened from view from any public right-of-way through the use of landscaping, berms and walls, or methods otherwise approved under plan review. ***The proposed development does not include any loading areas or docks.***

13. Mechanical Equipment. Mechanical equipment mounted on the roof shall be screened and/or positioned in a method that is architecturally compatible with the building and set back, providing screening from public view. All ground-mounted equipment shall be screened from public areas. ***The proposed development shall always meet the above criteria.***

Planner's Recommendations

- 1) Staff recommend that Plan Commission **APPROVE** the Conditional Use Permit and Site Plan for additional contractor storage shops for the parcel located on Greenway Court, with the following conditions:
 - a. All lighting shall comply with the City of Whitewater Ordinances.
 - b. All signage on site shall be approved by the zoning department, and a separate application will be required.
 - c. All zoning and building permits for construction be properly obtained.
 - d. All storage, except for licensed motor vehicles in operable condition, shall be within completely enclosed buildings or effectively screened from adjoining properties and public rights-of-way by an opaque screening wall or fence with such wall or fence not less than six feet nor more than eight feet in height, and no materials stored shall exceed the height of such screening wall or fence. All outside storage areas shall be located to the rear of buildings and shall be limited to not more than five percent of the total lot area. Landscaping shall be required on the outside of the opaque screen wall or fence. No chain link or barbed wire fence shall be allowed. Fences are not permitted between the public street and the front building façade. On corner lots, fences are not permitted between the public street and any building façade.

- e. No use shall be so conducted as to cause the harmful discharge of any waste materials into or upon the ground, into or within any sanitary or storm sewer system, into or within any water system or water, or into the atmosphere. All uses shall be conducted in such a manner so as to preclude any nuisance, hazard, or commonly recognized offensive conditions or characteristics, including creation or emission of dust, gas, smoke, noise, fumes, odors, vibrations, particulate matter, chemical compounds, electrical disturbance, humidity, heat, cold, glare, or night illumination. To reduce external noise associated with businesses within the Technology Park, a maximum external decibel reading of sixty-five db at the property line must be maintained.
- f. Parking of trucks as an accessory use, when used in the operation of a permitted business, shall be limited to vehicles of not over one and one-half tons of capacity when located within one hundred fifty feet of a residential district boundary line.
- g. Mechanical Equipment. Mechanical equipment mounted on the roof shall be screened and/or positioned in a method that is architecturally compatible with the building and set back, providing screening from public view. All ground-mounted equipment shall be screened from public areas.
- h. Landscaping shall be completed to the specifications of the site plan within 30 days after the completion of construction. Any deviation from the site plan shall require additional PARC approval.
- i. Knox box shall be installed on site for each building, and owner and occupants shall work with City of Whitewater Fire Department to ensure compliance with fire code.
- j. Any other stipulations as indicated by the PARC.