

PRELIMINARY CERTIFIED SURVEY MAP

OF PART OF THE NORTHEAST QUARTER OF THE NORTHEAST QUARTER
AND PART OF THE NORTHWEST QUARTER OF THE NORTHEAST QUARTER
AND PART OF THE SOUTHWEST QUARTER OF THE NORTHEAST QUARTER
ALL BE SITUATED IN SECTION 3, T.4N., R.15E., OF THE 4TH PM,
CITY OF WHITEWATER, WALWORTH COUNTY, WISCONSIN.

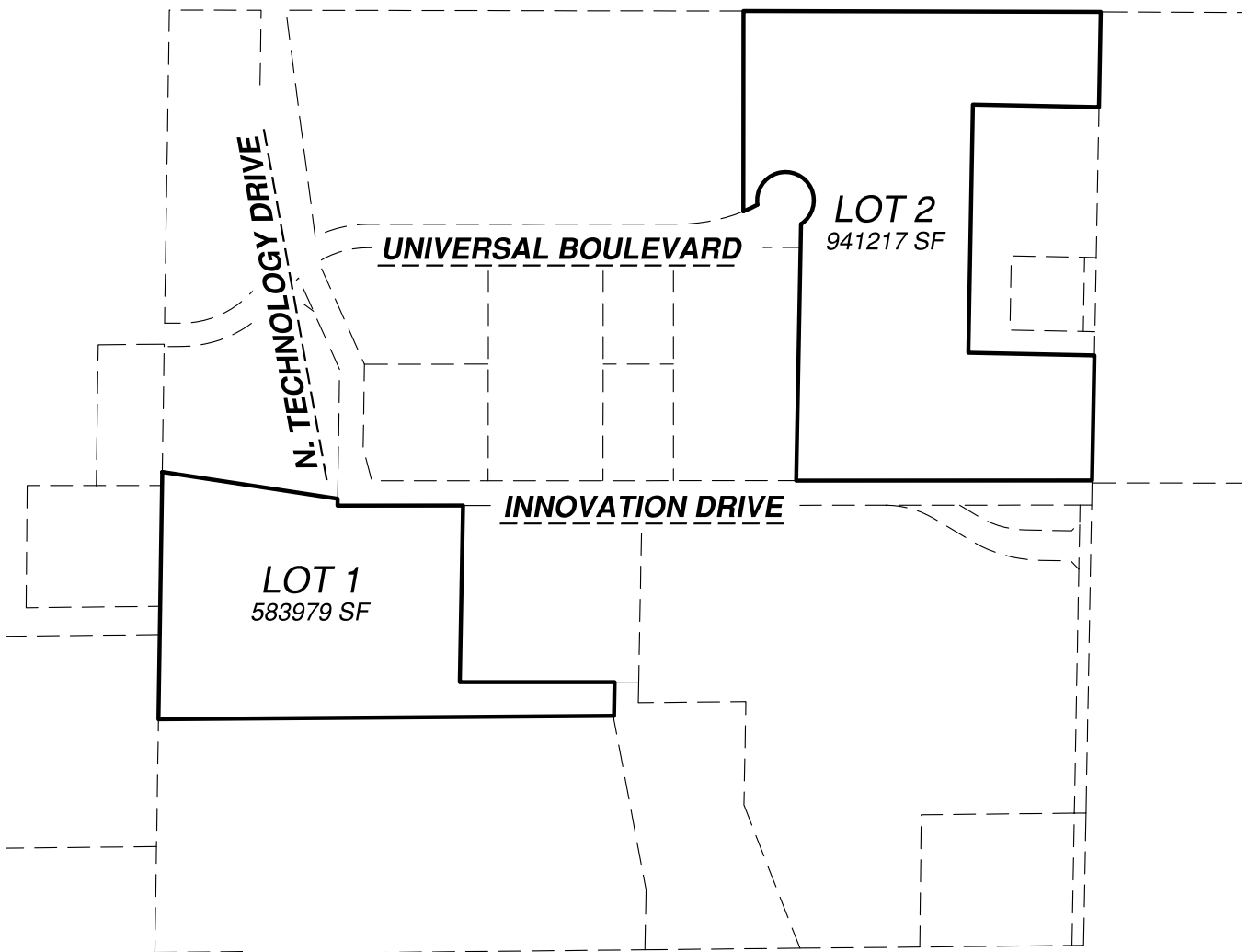

Project No. 126 - 138
For: WHITEWATER



109 W. MILWAUKEE ST
JANESVILLE, WI 53548
www.combsurvey.com

- LAND SURVEYING
- LAND PLANNING
- CIVIL ENGINEERING

tel: 608-752-0575
fax: 608-752-0534

PRELIMINARY CERTIFIED SURVEY MAP

OF PART OF THE NORTHEAST QUARTER OF THE NORTHEAST QUARTER
AND PART OF THE NORTHWEST QUARTER OF THE NORTHEAST QUARTER
AND PART OF THE SOUTHWEST QUARTER OF THE NORTHEAST QUARTER
ALL BE SITUATED IN SECTION 3, T.4N., R.15E., OF THE 4TH PM,
CITY OF WHITEWATER, WALWORTH COUNTY, WISCONSIN.

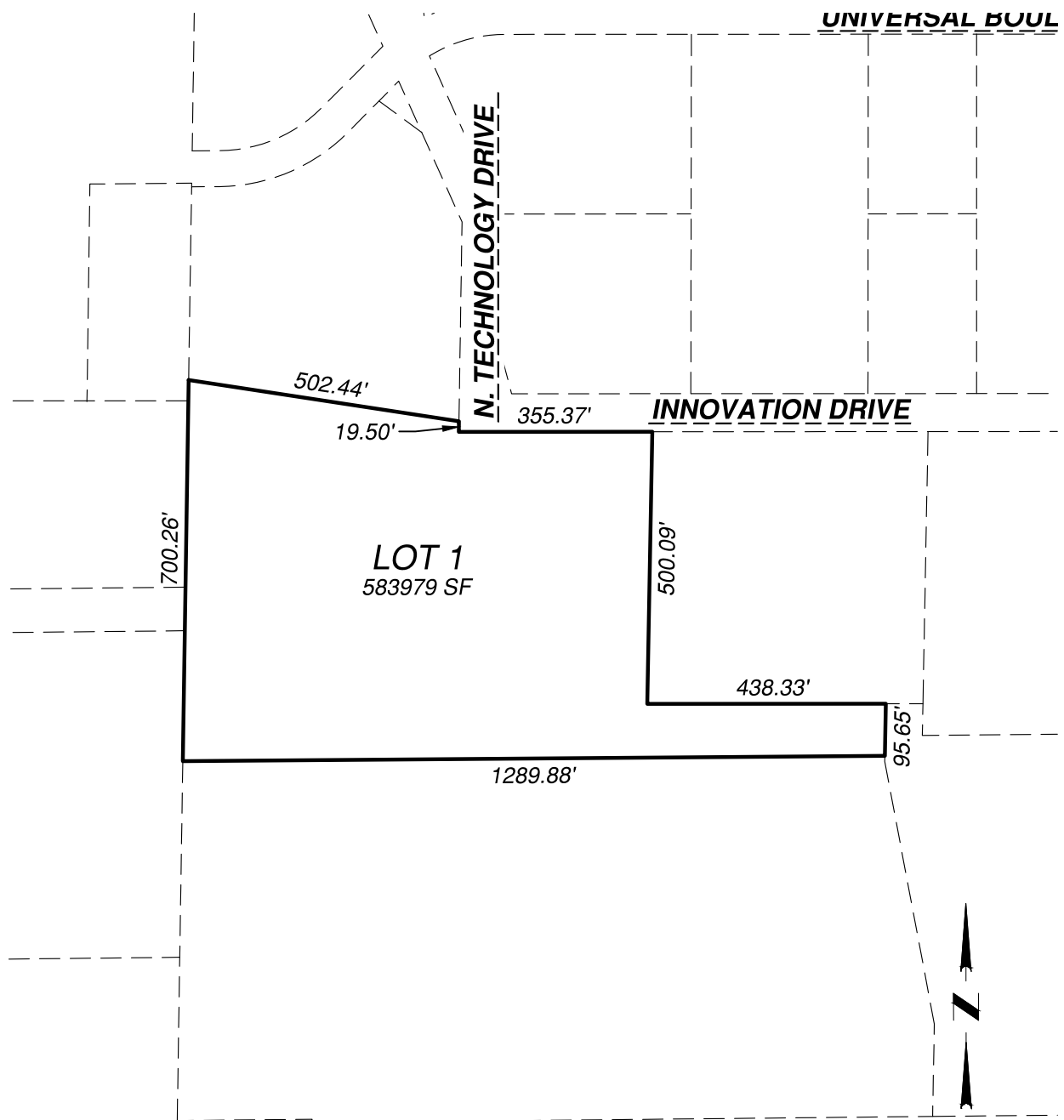

GRAPHIC SCALE: 1" = 300'

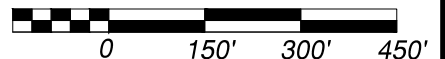

Project No. 126 - 138
For: WHITEWATER



- LAND SURVEYING
- LAND PLANNING
- CIVIL ENGINEERING

109 W. MILWAUKEE ST
JANESVILLE, WI 53548
www.combsurvey.com

tel: 608-752-0575
fax: 608-752-0534

PRELIMINARY CERTIFIED SURVEY MAP

OF PART OF THE NORTHEAST QUARTER OF THE NORTHEAST QUARTER
AND PART OF THE NORTHWEST QUARTER OF THE NORTHEAST QUARTER
AND PART OF THE SOUTHWEST QUARTER OF THE NORTHEAST QUARTER
ALL BE SITUATED IN SECTION 3, T.4N., R.15E., OF THE 4TH PM,
CITY OF WHITEWATER, WALWORTH COUNTY, WISCONSIN.

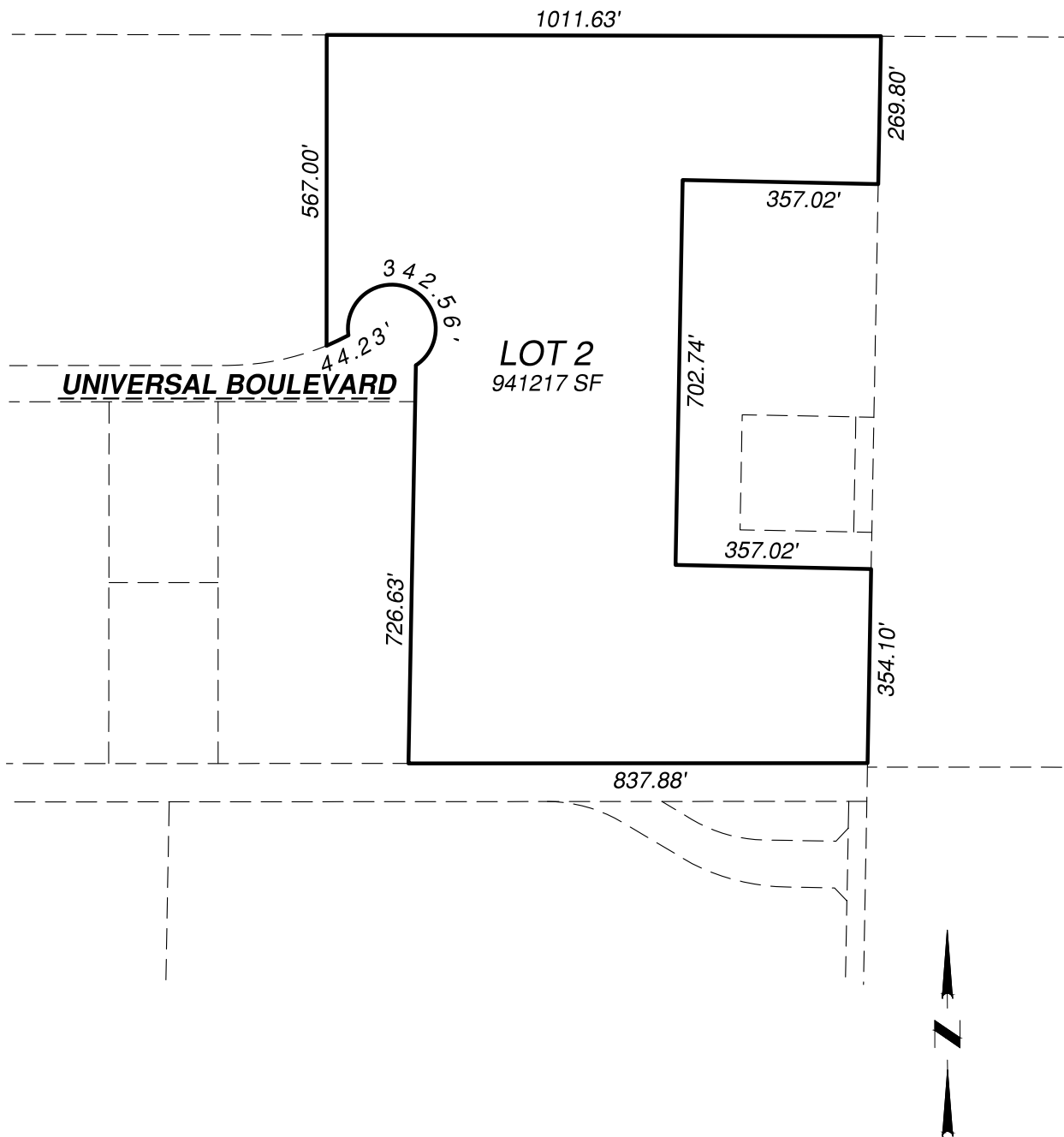

GRAPHIC SCALE: 1" = 300'

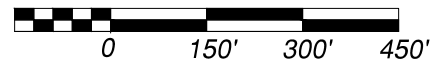

Project No. 126 - 138
For: WHITEWATER



- LAND SURVEYING
- LAND PLANNING
- CIVIL ENGINEERING

109 W. MILWAUKEE ST
JANESVILLE, WI 53548
www.combsurvey.com

tel: 608-752-0575
fax: 608-752-0534