

PRELIMINARY CERTIFIED SURVEY MAP

OF LOTS 1 THRU 10 OF WM. BIRGE'S ADDITION SITUATED IN THE
NORTHEAST QUARTER OF THE SOUTHEAST QUARTER SECTION 4, T.4N.,
R.15E., OF THE 4TH PM,
CITY OF WHITEWATER, WALWORTH COUNTY, WISCONSIN.

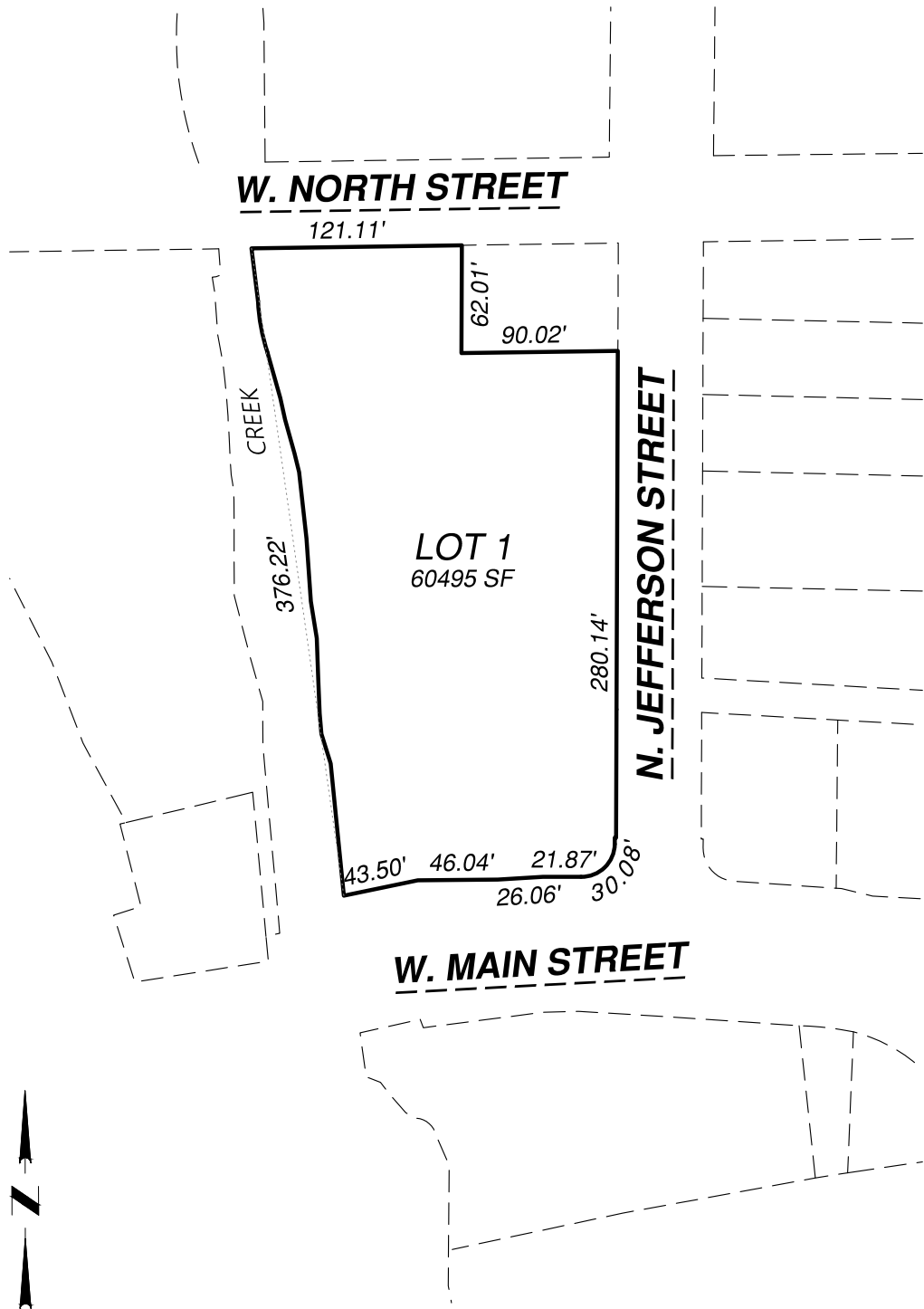

GRAPHIC SCALE: 1" = 100'

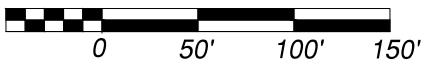

Project No. 126 - 137
For: CITY OF WHITEWATER



- LAND SURVEYING
- LAND PLANNING
- CIVIL ENGINEERING

109 W. MILWAUKEE ST
JANESVILLE, WI 53548
www.combsurvey.com

tel: 608-752-0575
fax: 608-752-0534