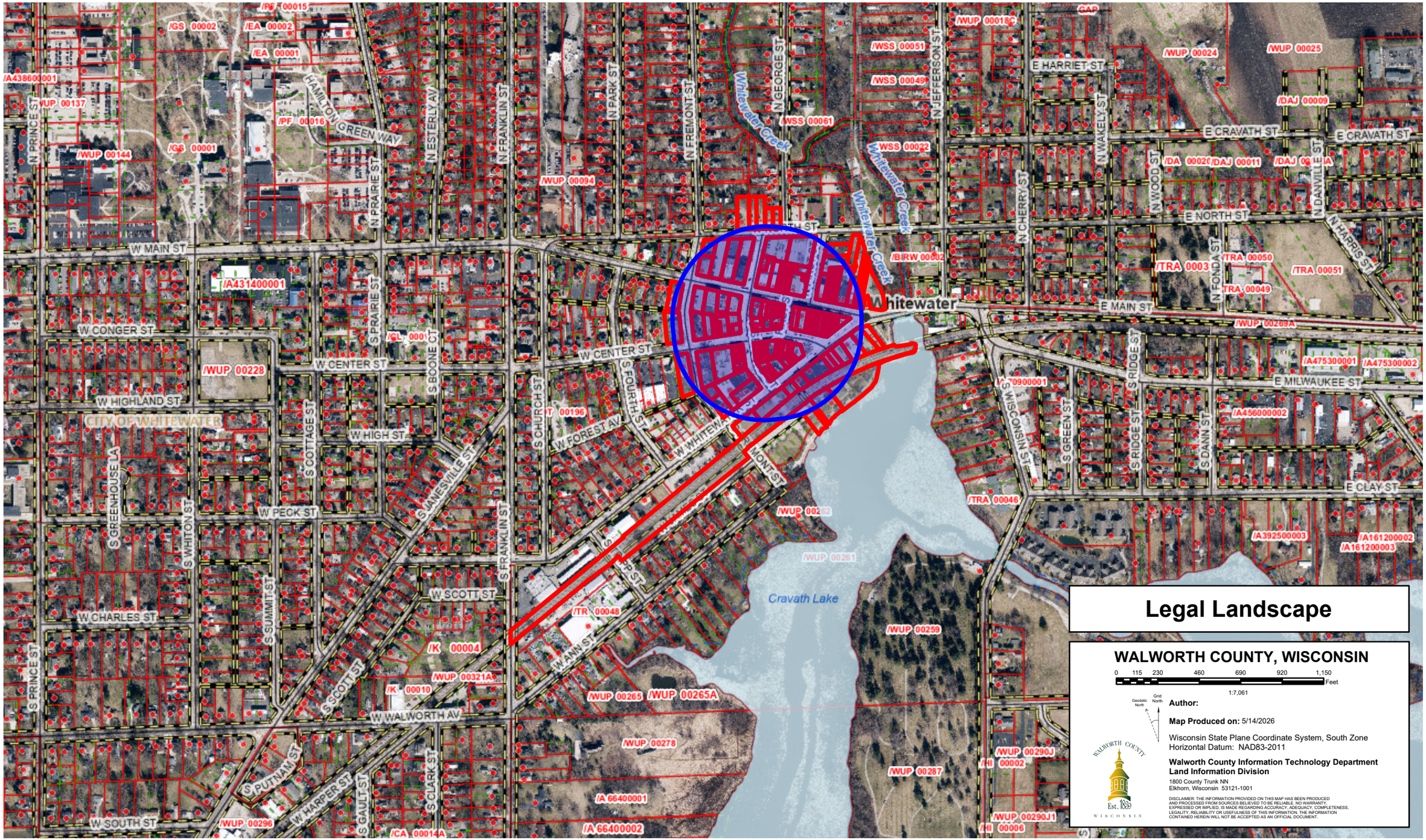
Legal Landscape
WALWORTH COUNTY, WISCONSIN
0 115 230 460 690 920 1,150
Feet
1:7,061
Author:
Map Produced on: 5/14/2026
Wisconsin State Plane Coordinate System, South Zone
Horizontal Datum: NAD83-2011
Walworth County Information Technology Department
Land Information Division
1800 County Trunk NN
Elkhorn, Wisconsin 53121-1001
DISCLAIMER: THE INFORMATION PROVIDED ON THIS MAP HAS BEEN PRODUCED AND PROCESSED FROM SOURCES BELIEVED TO BE RELIABLE. NO WARRANTY, EXPRESSED OR IMPLIED, IS MADE REGARDING ACCURACY, ADEQUACY, COMPLETENESS, LEGALITY, RELIABILITY OR USEFULNESS OF THIS INFORMATION. THE INFORMATION CONTAINED HEREIN WILL NOT BE ACCEPTED AS AN OFFICIAL DOCUMENT.
Whitewater
Cravath Lake
Whitewater Creek
W MAIN ST
E MAIN ST
W CENTER ST
E CENTER ST
E NORTH ST
E HARRIET ST
E CRAVATH ST
E MILWAUKEE ST
E CLAY ST
W CONGER ST
W HIGHLAND ST
W HIGH ST
W PECK ST
W SCOTT ST
W CHARLES ST
W WALWORTH AV
W SOUTH ST
W FOREST AV
W WHITEWATER
W ANN ST
W HARPER ST
CITY OF WHITEWATER
HAMILTON GREEN WAY
N PRINCE ST
N PRAIRIE ST
N ESTERLY AV
N FRANKLIN ST
N PARK ST
N FREMONT ST
N GEORGE ST
N JEFFERSON ST
N CHERRY ST
N WAKELY ST
N WOOD ST
N FONDA ST
N DANVILLE ST
N HARRIS ST
S PRAIRIE ST
S BOONE CT
S CHURCH ST
S FOURTH ST
S JANESVILLE ST
S COTTAGE ST
S GREENHOUSE LA
S WHITON ST
S SUMMIT ST
S SCOTT ST
S PRINCE ST
S FRANKLIN ST
S WISCONSIN ST
S GREEN ST
S RIDGE ST
S DANN ST
S PUTNAM ST
S GAULT ST
S CLARK ST
MONT ST
/A438600001
/WUP 00137
/WUP 00144
/GS 00001
/GS 00002
/EA 00002
/EA 00001
/PF 00015
/PF 00016
/A431400001
/WUP 00228
/WUP 00094
/WSS 00061
/WSS 00022
/WSS 00051
/WSS 00049
/WUP 00024
/WUP 00025
/DAJ 00009
/DA 00020
/DAJ 00011
/TRA 0003
/TRA 00050
/TRA 00051
/TRA 00049
/WUP 00269A
/A475300001
/A475300002
/A456000002
/TRA 00046
/A392500003
/A161200002
/A161200003
/WUP 00259
/WUP 00287
/WUP 00290J
/HI 00002
/HI 00006
/WUP 00290J1
/A 66400001
/A 66400002
/WUP 00278
/WUP 00265
/WUP 00265A
/WUP 00321A
/K 00004
/K 00010
/TR 00048
/WUP 00296
/CA 00014A
/GL 0001
/T 00196
/BIRW 00002
/GAP