

PRELIMINARY CERTIFIED SURVEY MAP

OF PART OF LOT 1 OF CERTIFIED SURVEY MAP NUMBER 3497 AS RECORDED IN VOLUME 15 PAGES 286 AND 287 RECORDED AS DOCUMENT NUMBER 978560 SITUATED IN THE NORTHEAST QUARTER OF THE SOUTHEAST QUARTER SECTION 34, T.5N., R.15E., OF THE 4TH PM, CITY OF WHITEWATER, JEFFERSON COUNTY, WISCONSIN.

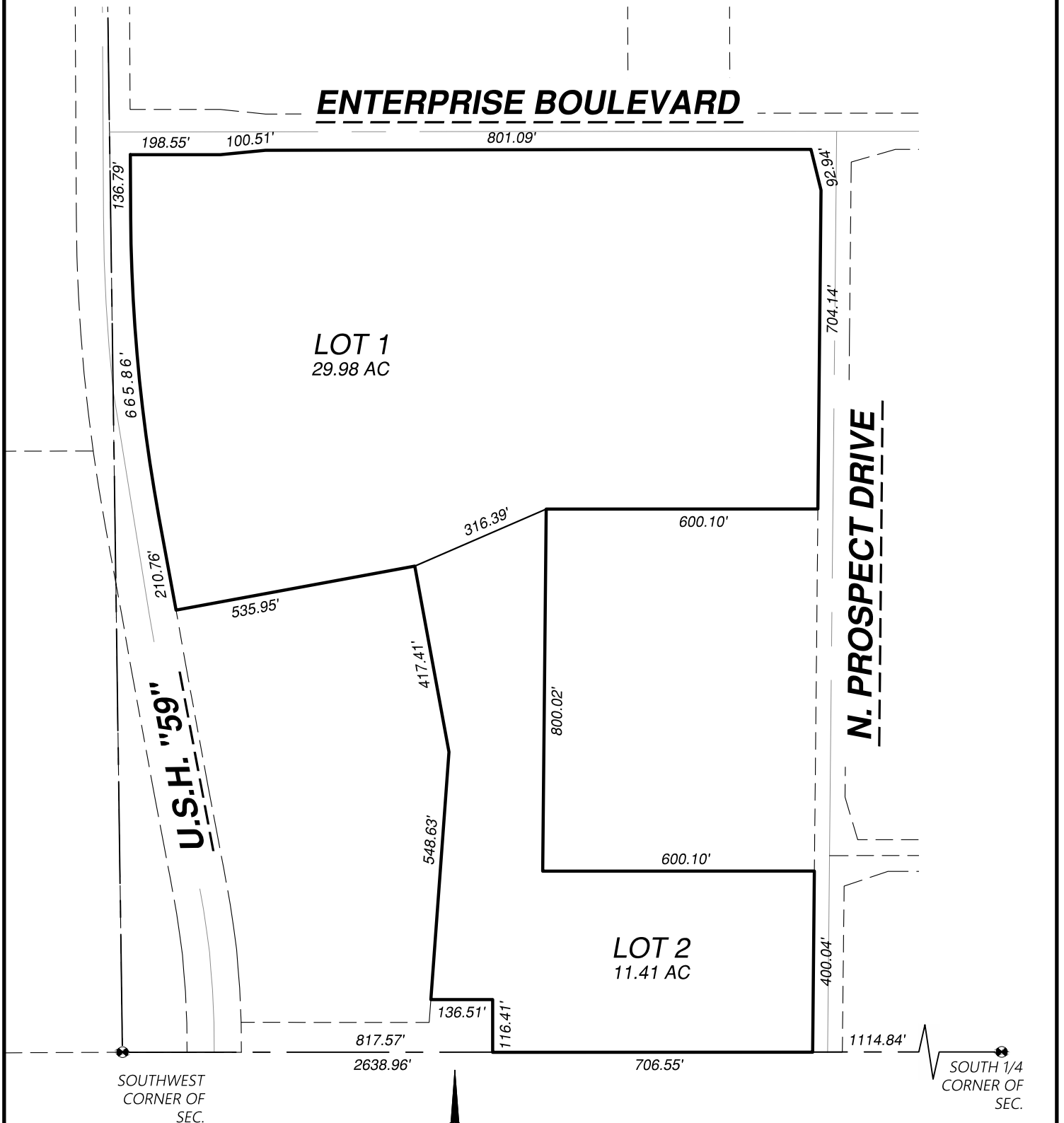

Project No. 126 - 139
For: WHITEWATER



Combs
& ASSOCIATES^{INC}

109 W. MILWAUKEE ST
JANESVILLE, WI 53548
www.combsurvey.com

- LAND SURVEYING
- LAND PLANNING
- CIVIL ENGINEERING

tel: 608-752-0575
fax: 608-752-0534