

DESIGNS PREPARED FOR:

***DOLLAR TREE***®

**SITE ADDRESS:**

1461 WEST MAIN ST,  
WHITEWATER, WI 53190

**JOB NUMBER:**

288572

**SALES REPRESENTATIVE:**

M. BJORKLUND

**PROJECT MANAGER:**

J. HEBAR

**DESIGN REVISIONS:**

| REV. # | DATE       | DESIGNER | REVISION COMPLETED                   | INTERNAL | PERMIT | CLIENT | REV. # | DATE | DESIGNER | REVISION COMPLETED | INTERNAL | PERMIT | CLIENT |
|--------|------------|----------|--------------------------------------|----------|--------|--------|--------|------|----------|--------------------|----------|--------|--------|
| 1      | 04.15.2024 | LH       | UPDATED SIGN LOCATION, CANOPY UPDATE |          |        | ●      | 13     |      |          |                    |          |        |        |
| 2      |            |          |                                      |          |        |        | 14     |      |          |                    |          |        |        |
| 3      |            |          |                                      |          |        |        | 15     |      |          |                    |          |        |        |
| 4      |            |          |                                      |          |        |        | 16     |      |          |                    |          |        |        |
| 5      |            |          |                                      |          |        |        | 17     |      |          |                    |          |        |        |
| 6      |            |          |                                      |          |        |        | 18     |      |          |                    |          |        |        |
| 7      |            |          |                                      |          |        |        | 19     |      |          |                    |          |        |        |
| 8      |            |          |                                      |          |        |        | 20     |      |          |                    |          |        |        |
| 9      |            |          |                                      |          |        |        | 21     |      |          |                    |          |        |        |
| 10     |            |          |                                      |          |        |        | 22     |      |          |                    |          |        |        |
| 11     |            |          |                                      |          |        |        | 23     |      |          |                    |          |        |        |
| 12     |            |          |                                      |          |        |        | 24     |      |          |                    |          |        |        |

**DESIGNER NOTES**

| DATE     | DESIGNER | NOTE |
|----------|----------|------|
| XX.XX.XX | XXX      | XXX  |
|          |          |      |
|          |          |      |
|          |          |      |
|          |          |      |
|          |          |      |

**PRE-FLIGHT PRINT LIST**

| GOOD TO GO | PRIMARY CHECKS  | GOOD TO GO | ADDITIONAL CHECKS   |
|------------|---|------------|---|
|            | NO MISSING / UNPACKAGED / UNLINKED IMAGES   |            | REMOVE ANY NON-PRINTING DATA  |
|            | ENSURE IMAGE RESOLUTION 100 PPI AT FULL SCALE - REFER TO JONES ART REQUIREMENTS REGARDING POSSIBLE EXCEPTIONS         |            | FLATTEN TRANSPARENCIES (FLATTEN RASTER IMAGES AND EFFECTS, LEAVE VECTOR COPY, LOGOS ETC. INTACT AS VECTORS) |
|            | COLORS - MUST BE CMYK OR PANTONE  |            | CONVERT FONTS TO PATHS (OR CURVES)  |
|            | ENSURE IMAGE SIZE & PROPORTIONS ARE CORRECT FOR FINAL PRODUCT, AND ANY INCLUDED BLEED & TRIM MARKS MATCH CLIENT SPECS |            | EMBED IMAGES OR ENSURE UNEMBEDDED IMAGES ARE PROPERLY LOCATED FOR SYSTEM USE                                |

|   |   |   |                                    |   |   |   |
|---|---|---|------------------------------------|---|---|---|
| <br><b>JONES SIGN</b><br>Your Vision. Accomplished.<br><small>A MORTENSEN COMPANY</small> | JOB #: <b>288572_R1</b><br>DATE: 04.08.2024<br>DESIGNER: L. Holton<br>SALES REP: M. Bjorklund<br>PROJ MGR: J. Hebar | REQUIRED:   | LANDLORD APPROVAL _____ DATE _____ | <br><b>DOLLAR TREE</b> | DOLLAR TREE<br>1461 West Main St,<br>Whitewater, WI 53190 | SHEET NUMBER<br><h1 style="margin: 0;">1.0</h1> |
|   |   | <input type="checkbox"/> FIELD SURVEY <input type="checkbox"/> PAINT COLOR <input type="checkbox"/> FONTS<br><input type="checkbox"/> VECTOR ARTWORK <input type="checkbox"/> CLIENT PMS COLOR <input type="checkbox"/> ENGINEERING | CLIENT APPROVAL _____ DATE _____   |   |   |   |
| OTHER: _____  |   |   |                                    |   |   |   |

This is an original, unpublished drawing by Jones Sign Co., Inc. It is for your personal use in conjunction with a project being planned for you by JONES SIGN. It is not to be shown to anyone outside of your organization, nor is it to be used, reproduced, copied or exhibited in any fashion. Use of this design or the salient elements of this design in any sign done by any other company, without the express written permission of JONES SIGN, is forbidden by law and carries a civil forfeiture of up to 25% of the purchase price of the sign. JONES SIGN will endeavor to closely match colors, including PMS, where specified. We cannot guarantee exact matches due to varying compatibility of surface materials and paints used. All sizes and dimensions are illustrated for client's conception of project and are not to be understood as being exact size or exact scale.

# DOLLAR TREE

## SITEPLAN

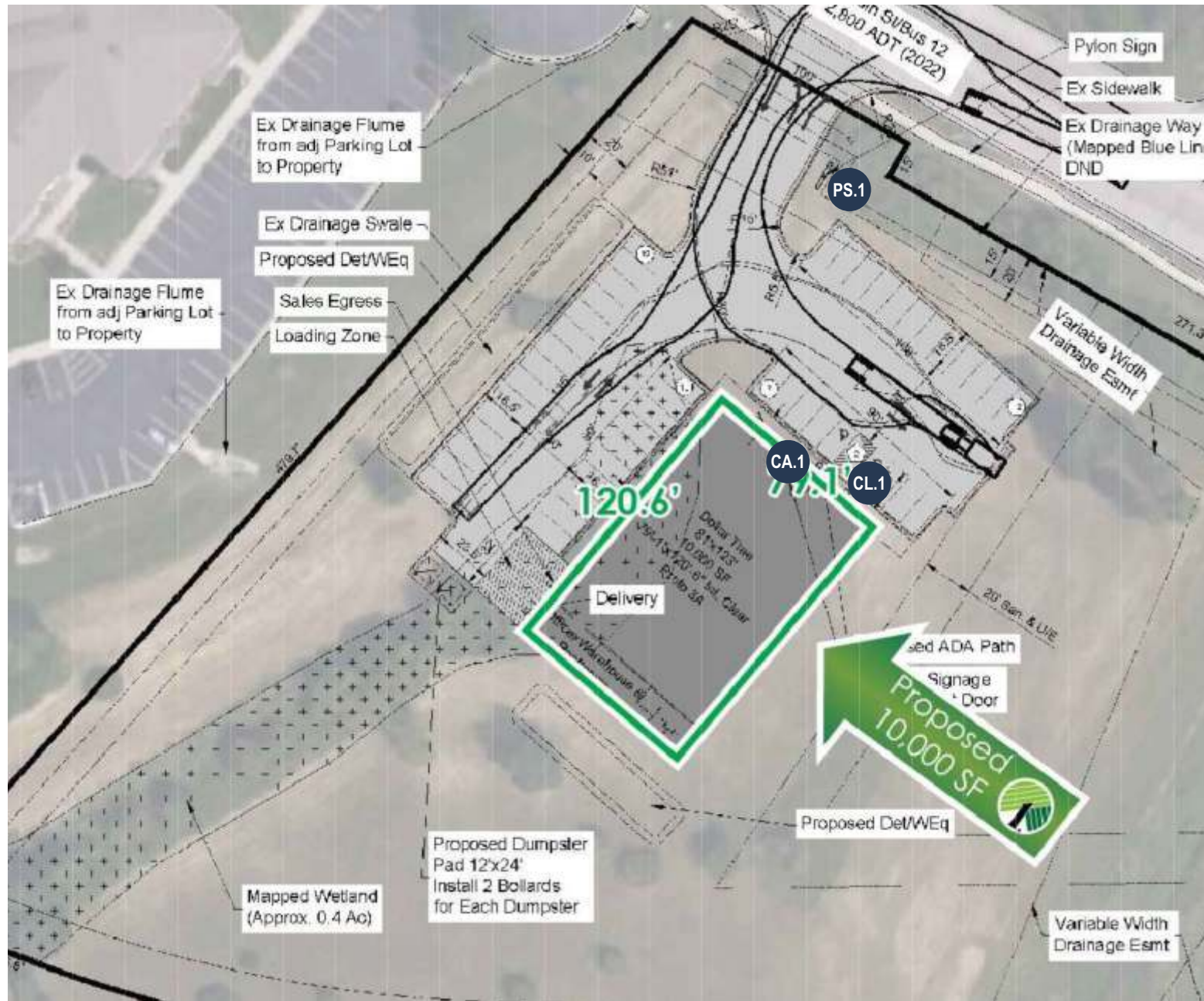

SCALE: NTS

## SCOPE OF WORK

| EXTERIOR SIGNS |                                    | QTY |
|----------------|------------------------------------|-----|
| CL.1           | FACE LIT CHANNEL LETTERS - STACKED | 1   |
| PS.1           | D/F INTERNALLY LIT PYLON SIGN      | 1   |
| CA.1           | METAL CANOPY                       | 1   |
|                |                                    |     |
|                |                                    |     |
|                |                                    |     |
|                |                                    |     |
|                |                                    |     |
|                |                                    |     |
|                |                                    |     |

## SIGN CODE REVIEW

|  |  |   |  |  |   |                              |
|--|--|---|--|--|---|------------------------------|
|  | JOB #: 288572_R1<br>DATE: 04.08.2024<br>DESIGNER: L. Holton<br>SALES REP: M. Bjorklund<br>PROJ MGR: J. Hebar | <b>REQUIRED:</b><br><input type="checkbox"/> FIELD SURVEY <input type="checkbox"/> PAINT COLOR <input type="checkbox"/> FONTS<br><input type="checkbox"/> VECTOR ARTWORK <input type="checkbox"/> CLIENT PMS COLOR <input type="checkbox"/> ENGINEERING | LANDLORD APPROVAL _____ DATE _____<br>CLIENT APPROVAL _____ DATE _____ |  | DOLLAR TREE<br>1461 West Main St,<br>Whitewater, WI 53190 | SHEET NUMBER<br><h1>2.0</h1> |
|  | <b>OTHER:</b>  |   |  |  |   |                              |

This is an original, unpublished drawing by Jones Sign Co., Inc. It is for your personal use in conjunction with a project being planned for you by JONES SIGN. It is not to be shown to anyone outside of your organization, nor is it to be used, reproduced, copied or exhibited in any fashion. Use of this design or the salient elements of this design in any sign done by any other company, without the express written permission of JONES SIGN, is forbidden by law and carries a civil forfeiture of up to 25% of the purchase price of the sign. JONES SIGN will endeavor to closely match colors, including PMS, where specified. We cannot guarantee exact matches due to varying compatibility of surface materials and paints used. All sizes and dimensions are illustrated for client's conception of project and are not to be understood as being exact size or exact scale.

# FRONT ELEVATION



FRONT ELEVATION - PROPOSED SIGNAGE  
SCALE: 1/8" = 1'-0"

|  |   |  |  |  |  |                              |
|--|---|--|--|--|--|------------------------------|
|  | JOB #: <b>288572_R1</b><br>DATE: 04.08.2024<br>DESIGNER: L. Holton<br>SALES REP: M. Bjorklund<br>PROJ MGR: J. Hebar | <b>REQUIRED:</b><br><input type="checkbox"/> FIELD SURVEY <input type="checkbox"/> PAINT COLOR <input type="checkbox"/> FONTS<br><input type="checkbox"/> VECTOR ARTWORK <input type="checkbox"/> CLIENT PMS COLOR <input type="checkbox"/> ENGINEERING<br><b>OTHER:</b> | LANDLORD APPROVAL _____ DATE _____<br>CLIENT APPROVAL _____ DATE _____ |  | <b>DOLLAR TREE</b><br>1461 West Main St,<br>Whitewater, WI 53190 | SHEET NUMBER<br><h1>3.0</h1> |
|  |   |  |  |  |  |                              |

This is an original, unpublished drawing by Jones Sign Co., Inc. It is for your personal use in conjunction with a project being planned for you by JONES SIGN. It is not to be shown to anyone outside of your organization, nor is it to be used, reproduced, copied or exhibited in any fashion. Use of this design or the salient elements of this design in any sign done by any other company, without the express written permission of JONES SIGN, is forbidden by law and carries a civil forfeiture of up to 25% of the purchase price of the sign. JONES SIGN will endeavor to closely match colors, including PMS, where specified. We cannot guarantee exact matches due to varying compatibility of surface materials and paints used. All sizes and dimensions are illustrated for client's conception of project and are not to be understood as being exact size or exact scale.

# CL.1 36" FACE LIT CHANNEL LETTERS - STACKED - EXTERIOR (Qty 1)

TOTAL SQUARE FOOTAGE FOOTPRINT: 89.55

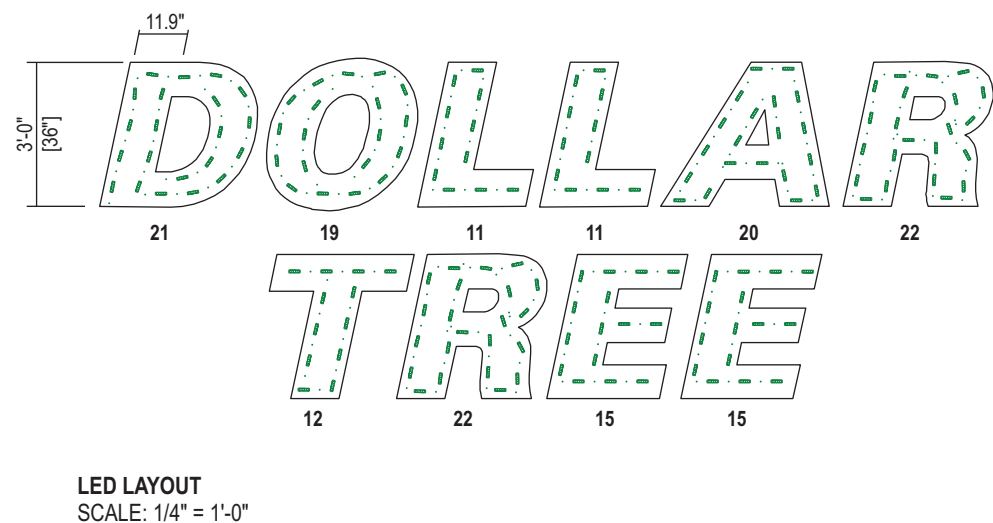
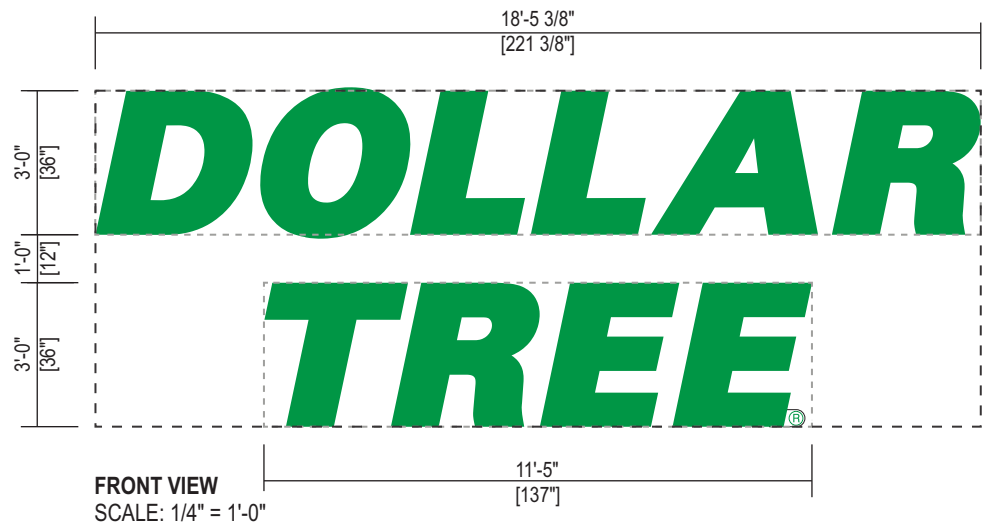

## SPECIFICATIONS:

- EXISTING FACADE
- .040" PRE-FINISHED BRONZE ALUMINUM LETTER RETURNS
- 1" PRE-FINISHED BRONZE JEWELITE CHEMICALLY BONDED TO FACES AND #8 PAN HEAD SCREWS TO RETURNS
- 3MM SIGNABOND LITE COMPOSITE BACKS FASTENED TO RETURNS w/ 1/2" 18 GAUGE STAPLES / SEAL w/ VOC COMPLIANT 360 WHITE LATEX CAULK TO PREVENT MOISTURE PENETRATION / INTERIOR OF SIGN CAN PAINTED P-6 FOR MAXIMUM ILLUMINATION
- GREEN LEDs
- .150" CLEAR LEXAN FACES w/ SECOND SURFACE APPLIED VINYL V-3, V-4
- DISCONNECT SWITCH UL OUTDOOR RATED TOGGLE TYPE w/ NEOPRENE BOOT PER NEC 600-6
- PRIMARY ELECTRICAL FEED IN UL CONDUIT / CUSTOMER SUPPLIED UL JUNCTION BOX
- POWER SUPPLIES WITHIN UL ENCLOSURE w/ REMOVABLE COVER / 1/4" x 1" MIN. SCREWS
- MOUNTING HARDWARE TO FIT FIELD CONDITIONS

### ELECTRICAL NOTES:

- 60W POWER SUPPLY @ 1.2 AMPS EACH / TOTAL AMPS: 4.8
- 20 AMP 120V CIRCUIT REQ.

### NOTES:

THIS SIGN IS TO BE INSTALLED IN ACCORDANCE WITH THE REQUIREMENTS OF ARTICLE 600 OF THE NATIONAL ELECTRICAL CODE  
 - GROUNDED AND BONDED PER NEC 600.7/NEC 250  
 - EXISTING BRANCH CIRCUIT IN COMPLIANCE WITH NEC 600.5, NOT TO EXCEED 20 AMPS  
 - SIGN IS TO BE UL LISTED PER NEC 600.3  
 - UL DISCONNECT SWITCH PER NEC 600.6 - REQUIRED PER SIGN COMPONENT BEFORE LEAVING MANUFACTURER\*  
 \*FOR MULTIPLE SIGNS, A DISCONNECT IS PERMITTED BUT NOT REQUIRED FOR EACH SECTION

## COLORS / FINISHES:

- P-6 MP WHITE
- V-3 3M 3630-156 VIVID GREEN TRANSLUCENT VINYL
- V-4 3M 3635-70 DIFFUSER FILM

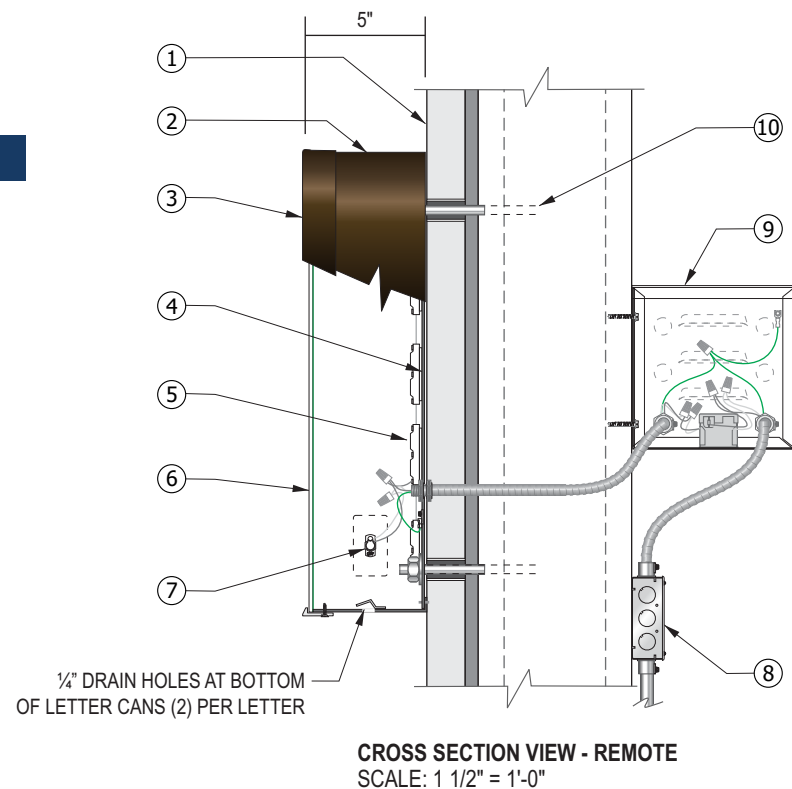

**JONES SIGN**  
 Your Vision. Accomplished.  
A MORTENSEN COMPANY

JOB #: **288572\_R1**  
 DATE: 04.08.2024  
 DESIGNER: L. Holton  
 SALES REP: M. Bjorklund  
 PROJ MGR: J. Hebar

**REQUIRED:**

FIELD SURVEY     PAINT COLOR     FONTS  
 VECTOR ARTWORK     CLIENT PMS COLOR     ENGINEERING

**OTHER:**

LANDLORD APPROVAL \_\_\_\_\_ DATE \_\_\_\_\_

CLIENT APPROVAL \_\_\_\_\_ DATE \_\_\_\_\_

**DOLLAR TREE**

**DOLLAR TREE**  
 1461 West Main St,  
 Whitewater, WI 53190

SHEET NUMBER  
**4.0**

# PS.1 D/F INTERNALLY LIT PYLON SIGN - EXTERIOR (Qty 1)

TOTAL SQUARE FOOTAGE: 50

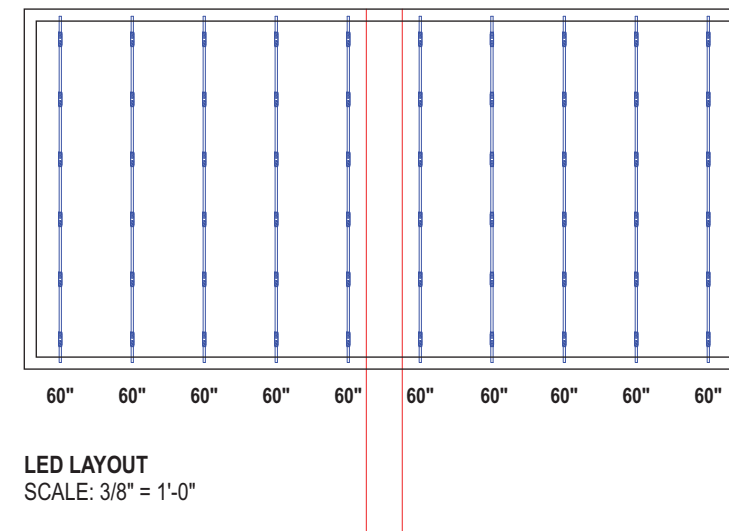
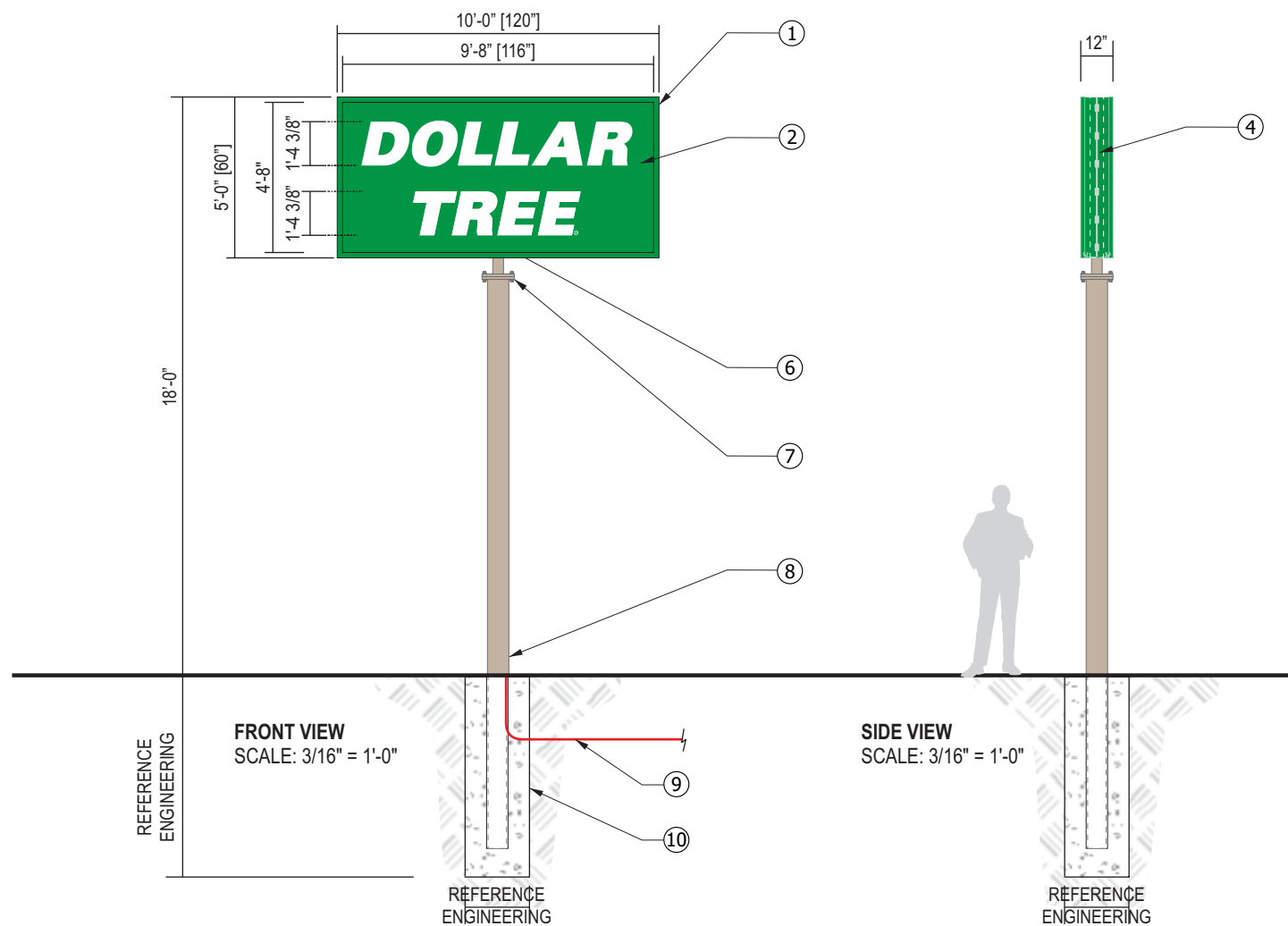

## SPECIFICATIONS:

1. EXTRUDED ALUMINUM FRAME CABINET w/ 2" RETAINERS / PAINTED P-1
2. 3/16" WHITE LEXAN FACES w/ FIRST SURFACE APPLIED VINYL GRAPHICS V-3
3. 1/2" x 1/2" ALUMINUM TUBE FOR HANGING BAR / RIVET TO TOP OF LEXAN PANEL
4. D/F WHITE LEDs
5. LED POWER SUPPLY
6. 4" x 4" x 3/8" STEEL TUBE PAINTED P-4
7. 12" x 12" x 1" MATCH PLATES
8. 8" x 8" x 3/8" SUPPORT POLE PAINTED P-4
9. PRIMARY ELECTRICAL
10. 3000 PSI CONCRETE AUGURED (CAISSON) FOOTING

## COLORS / FINISHES:

- P-1 SW 6925 ENVY
- P-4 SW 7037 BALANCED BEIGE
- V-3 3M 3630-156 VIVID GREEN TRANSLUCENT VINYL

## NOTES:

- THIS SIGN IS TO BE INSTALLED IN ACCORDANCE WITH THE REQUIREMENTS OF ARTICLE 600 OF THE NATIONAL ELECTRICAL CODE
- GROUNDED AND BONDED PER NEC 600.7/NEC 250
  - EXISTING BRANCH CIRCUIT IN COMPLIANCE WITH NEC 600.5, NOT TO EXCEED 20 AMPS
  - SIGN IS TO BE UL LISTED PER NEC 600.3
  - UL DISCONNECT SWITCH PER NEC 600.6 - REQUIRED PER SIGN COMPONENT BEFORE LEAVING MANUFACTURER\*
- \*FOR MULTIPLE SIGNS, A DISCONNECT IS PERMITTED BUT NOT REQUIRED FOR EACH SECTION

## ELECTRICAL NOTES:

- (1) GEPS 24-300 / TOTAL AMPS: 2.5
- (2) 20 AMP 120V CIRCUIT REQ.



**JONES SIGN**  
Your Vision. Accomplished.  
A MORTENSEN COMPANY

JOB #: **288572\_R1**  
DATE: 04.08.2024  
DESIGNER: L. Holton  
SALES REP: M. Bjorklund  
PROJ MGR: J. Hebar

### REQUIRED:

- |   |   |                                      |
|---|---|--------------------------------------|
| <input type="checkbox"/> FIELD SURVEY   | <input type="checkbox"/> PAINT COLOR      | <input type="checkbox"/> FONTS       |
| <input type="checkbox"/> VECTOR ARTWORK | <input type="checkbox"/> CLIENT PMS COLOR | <input type="checkbox"/> ENGINEERING |

### OTHER:

LANDLORD APPROVAL

DATE

CLIENT APPROVAL

DATE

**DOLLAR TREE**

**DOLLAR TREE**  
1461 West Main St,  
Whitewater, WI 53190

SHEET NUMBER

**5.0**

# CA.1 METAL CANOPY - EXTERIOR (Qty 1)

NOTE: CUSTOM SIZE CANOPY - ENGR. DETAILS REQUIRED.

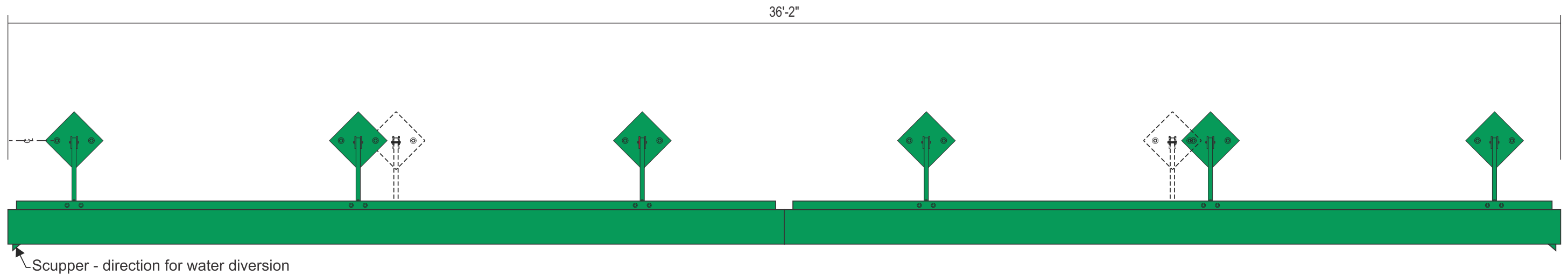

NTS

 SW ENVY - ALL PARTS

|   |   |  |  |   |  |   |
|---|---|--|--|---|--|---|
| <br><b>JONES SIGN</b><br>Your Vision. Accomplished.<br><small>A MORTENSEN COMPANY</small> | JOB #: <b>288572_R1</b><br>DATE: 04.08.2024<br>DESIGNER: L. Holton<br>SALES REP: M. Bjorklund<br>PROJ MGR: J. Hebar | <b>REQUIRED:</b><br><input type="checkbox"/> FIELD SURVEY <input type="checkbox"/> PAINT COLOR <input type="checkbox"/> FONTS<br><input type="checkbox"/> VECTOR ARTWORK <input type="checkbox"/> CLIENT PMS COLOR <input checked="" type="checkbox"/> ENGINEERING | LANDLORD APPROVAL _____ DATE _____<br>CLIENT APPROVAL _____ DATE _____ | <br><b>DOLLAR TREE</b> | <b>DOLLAR TREE</b><br>1461 West Main St,<br>Whitewater, WI 53190 | SHEET NUMBER<br><h1 style="margin: 0;">6.0</h1> |
|   | <b>OTHER:</b> _____   |  |  |   |  |   |

This is an original, unpublished drawing by Jones Sign Co., Inc. It is for your personal use in conjunction with a project being planned for you by JONES SIGN. It is not to be shown to anyone outside of your organization, nor is it to be used, reproduced, copied or exhibited in any fashion. Use of this design or the salient elements of this design in any sign done by any other company, without the express written permission of JONES SIGN, is forbidden by law and carries a civil forfeiture of up to 25% of the purchase price of the sign. JONES SIGN will endeavor to closely match colors, including PMS, where specified. We cannot guarantee exact matches due to varying compatibility of surface materials and paints used. All sizes and dimensions are illustrated for client's conception of project and are not to be understood as being exact size or exact scale.