

CERTIFIED SURVEY MAP NO. _____

PART OF THE NW 1/4 OF THE NW 1/4 OF FRACTIONAL SECTION 2, T. 4N., T. 15E. OF THE 4TH P., M., CITY OF WHITEWATER, WALWORTH COUNTY, WISCONSIN.

OWNER OF RECORD:
MICHAEL MASON TRUST
VALERIE MASON TRUST
N9603 WOODWARD RD
WHITEWATER, WI 53190

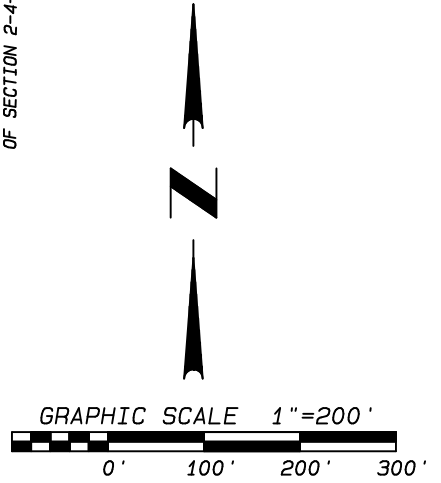
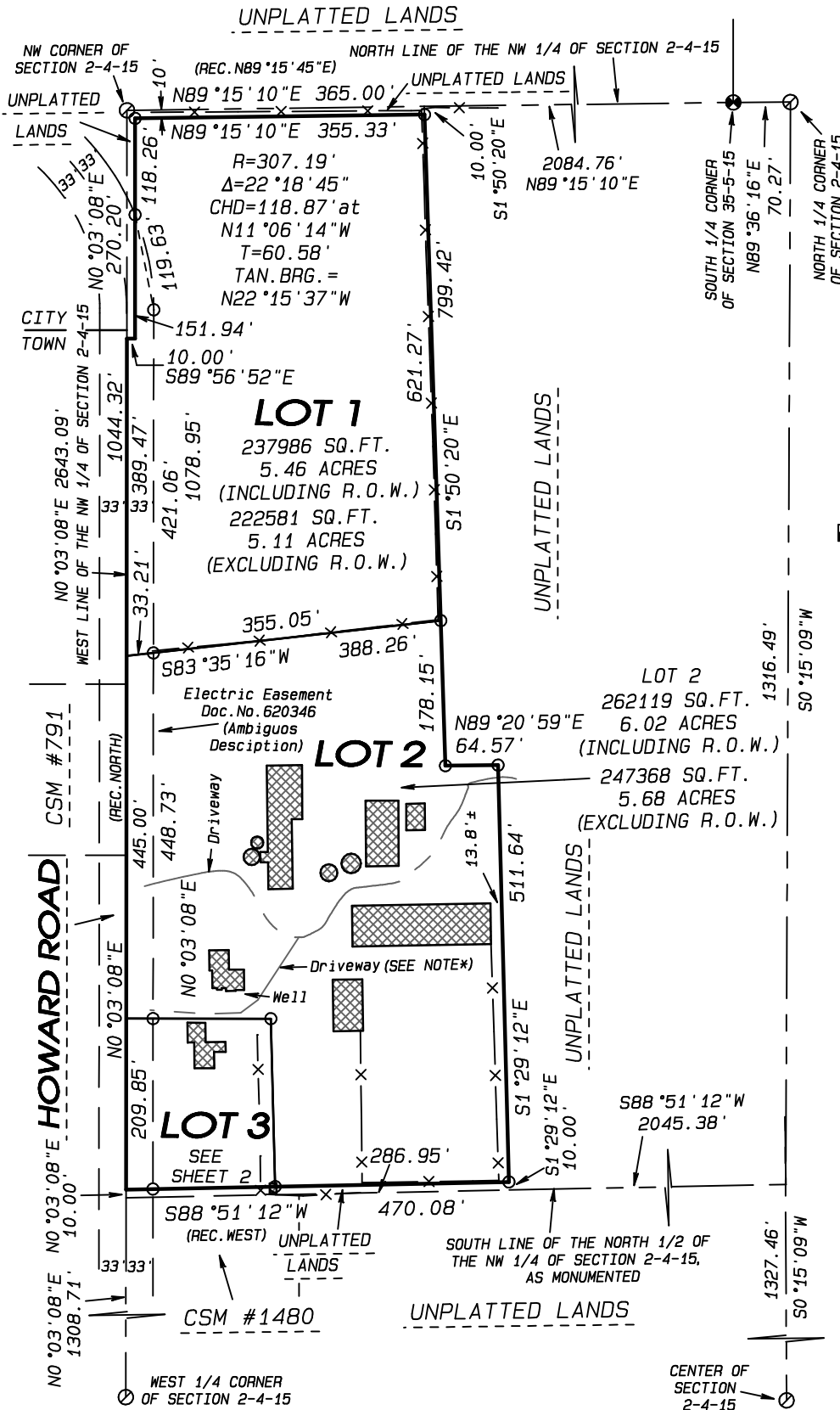

LEGEND:

- SET IRON PIN, 3/4"x 24", 1.5 LBS./LIN.FT.
- FOUND ALUMINUM MONUMENT
- FOUND BRASS PLUG
- X-X- FENCE

*NOTE: AN EASEMENT FOR INGRESS AND EGRESS OVER THIS EXISTING DRIVEWAY IS RESERVED FOR THE BENEFIT OF THE ADJOINING LANDS TO THE EAST.

NOTE: FIELDWORK COMPLETED _____

NOTE: ASSUMED NO 03°08'E ALONG THE WEST LINE OF THE NW 1/4 OF SECTION 2-4-15.

Project No. 124 - 029 For: MASON SHEET 1 OF 5 SHEETS



- LAND SURVEYING
- LAND PLANNING
- CIVIL ENGINEERING

109 W. Milwaukee St.
Janesville, WI 53548
www.combssurvey.com

tel: 608 752-0575
fax: 608 752-0534