

FD Training Facility

WALWORTH COUNTY, WISCONSIN

0 325 650 1,300 1,950 2,600 3,250 Feet

1:16,123

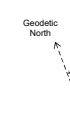

Author:

Map Produced on: 6/2/2025

Wisconsin State Plane Coordinate System, South Zone
Horizontal Datum: NAD83-2011

**Walworth County Information Technology Department
Land Information Division**

1800 County Trunk NN
Elkhorn, Wisconsin 53121-1001

DISCLAIMER: THE INFORMATION PROVIDED ON THIS MAP HAS BEEN PRODUCED AND PROCESSED FROM SOURCES BELIEVED TO BE RELIABLE. NO WARRANTY, EXPRESSED OR IMPLIED, IS MADE REGARDING ACCURACY, ADEQUACY, COMPLETENESS, LEGALITY, RELIABILITY OR USEFULNESS OF THIS INFORMATION. THE INFORMATION CONTAINED HEREIN WILL NOT BE ACCEPTED AS AN OFFICIAL DOCUMENT.





Project Location

FD Training Facility

WALWORTH COUNTY, WISCONSIN

0 40 80 160 240 320 400 Feet

1:2,015

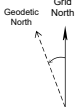

Author:

Map Produced on: 6/2/2025

Wisconsin State Plane Coordinate System, South Zone
Horizontal Datum: NAD83-2011

**Walworth County Information Technology Department
Land Information Division**

1800 County Trunk NN
Elkhorn, Wisconsin 53121-1001

DISCLAIMER: THE INFORMATION PROVIDED ON THIS MAP HAS BEEN PRODUCED AND PROCESSED FROM SOURCES BELIEVED TO BE RELIABLE. NO WARRANTY, EXPRESSED OR IMPLIED, IS MADE REGARDING ACCURACY, ADEQUACY, COMPLETENESS, LEGALITY, RELIABILITY OR USEFULNESS OF THIS INFORMATION. THE INFORMATION CONTAINED HEREIN WILL NOT BE ACCEPTED AS AN OFFICIAL DOCUMENT.



Additional Questions/Topics:
*Confirm area of site that has to be green space per zoning requirements.
*Any site landscaping?
*Any stormwater retention/detention features?

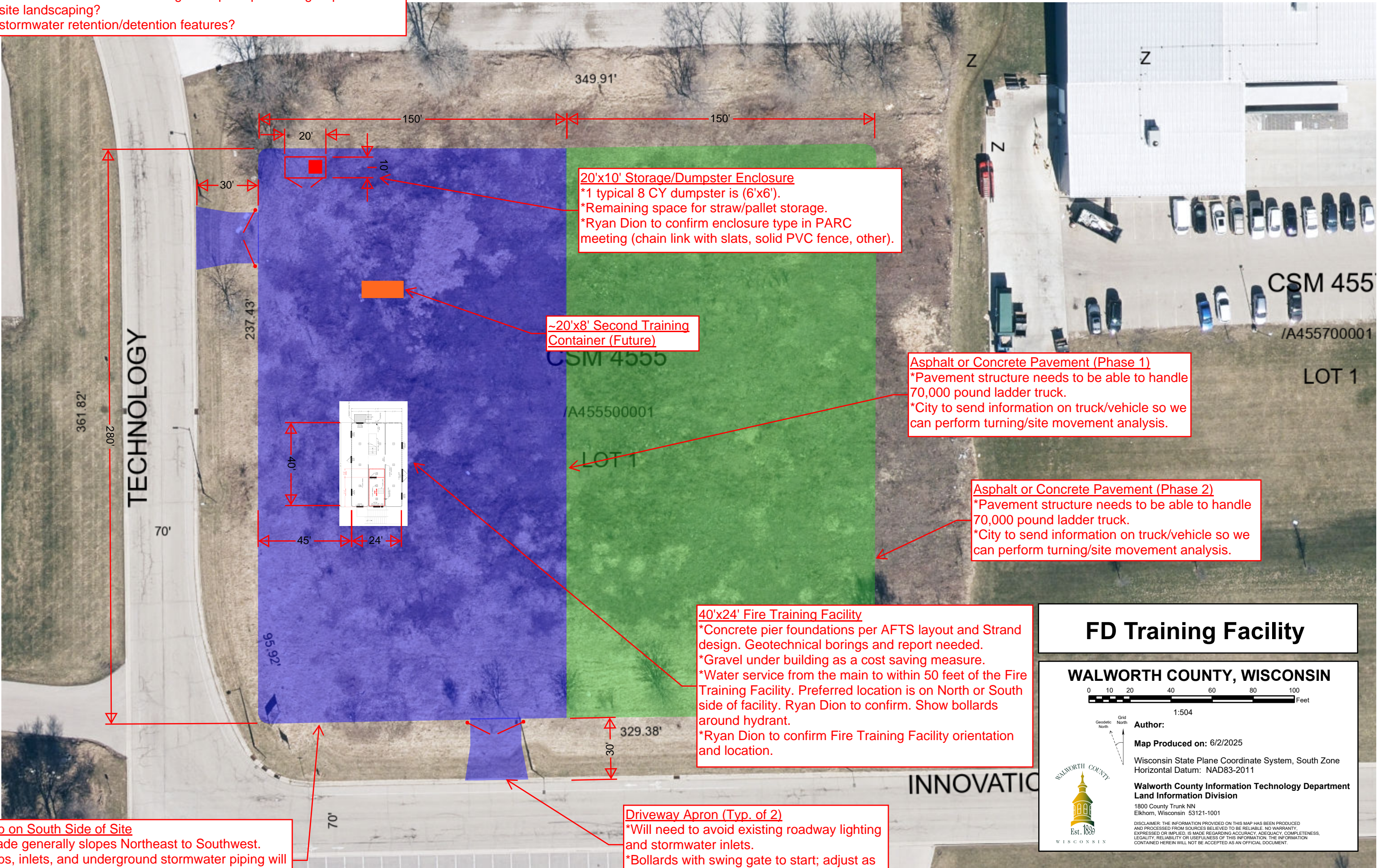

FD Training Facility

WALWORTH COUNTY, WISCONSIN

0 10 20 40 60 80 100 Feet

1:504

Geodetic North
Grid North

Author:

Map Produced on: 6/2/2025

Wisconsin State Plane Coordinate System, South Zone
Horizontal Datum: NAD83-2011

**Walworth County Information Technology Department
Land Information Division**

1800 County Trunk NN
Elkhorn, Wisconsin 53121-1001

DISCLAIMER: THE INFORMATION PROVIDED ON THIS MAP HAS BEEN PRODUCED AND PROCESSED FROM SOURCES BELIEVED TO BE RELIABLE. NO WARRANTY, EXPRESSED OR IMPLIED, IS MADE REGARDING ACCURACY, ADEQUACY, COMPLETENESS, LEGALITY, RELIABILITY OR USEFULNESS OF THIS INFORMATION. THE INFORMATION CONTAINED HEREIN WILL NOT BE ACCEPTED AS AN OFFICIAL DOCUMENT.





6. MINIMUM REINF. "A" & "B" AROUND ANY AND ALL OPENINGS SHALL BE #4.

D REINFORCEMENT AT CONCRETE OPENINGS
99-ASM5.01 NO SCALE

E DANGER SIGN
99-ASM5.01 NO SCALE

F GUARD POST
99-ASM5.01 NO SCALE

NOTES:

1. RUN REINF. CONTINUOUS THROUGH JOINT.
2. STOP KEYWAYS AND WATER STOPS IN VERTICAL JOINTS 6" BELOW EXPOSED TOP OF WALL.
3. W=5 1/2" FOR WALLS & SLABS 18" THICK OR MORE.
4. W=3 1/2" FOR WALLS & SLABS LESS THAN 18" THICK UNLESS NOTED OTHERWISE ON DRAWING.
5. DETAIL DEPICTS JOINT WITHIN WALLS OR SLABS. DETAIL ALSO APPLIES TO WALL/SLAB INTERSECTIONS.
6. APPLY BONDING AGENT TO JOINT AS SPECIFIED.

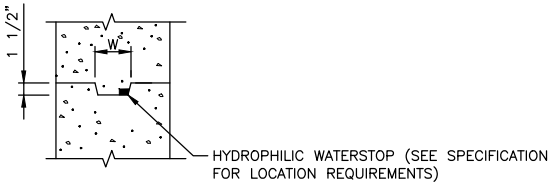

G CONSTRUCTION JOINT
99-ASM5.01 NO SCALE

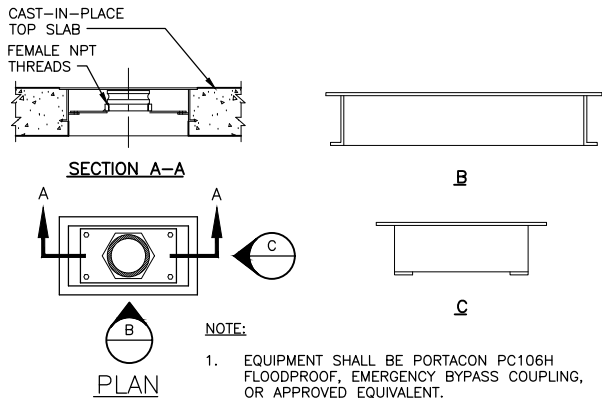

H BYPASS COUPLING SYSTEM
99-ASM5.01 NO SCALE

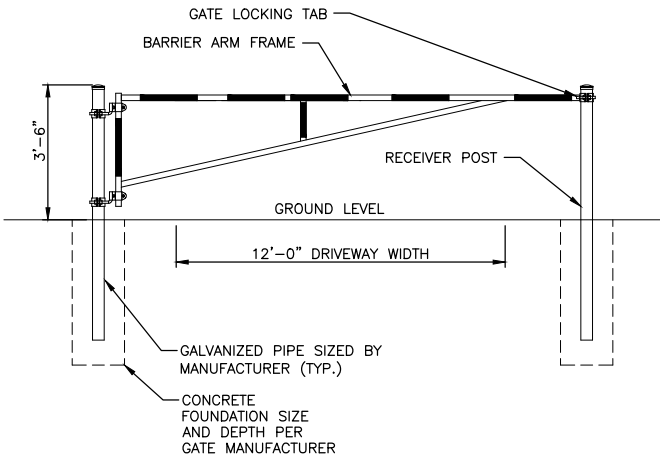

J BARRIER ARM GATE
99-ASM5.01 NO SCALE

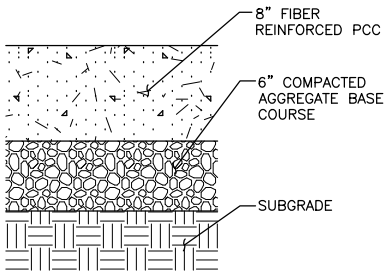

NOTE:
PROVIDE CONSTRUCTION AND CONTROL JOINTS AS SPECIFIED AND SHOWN ON THE DRAWINGS

K CONCRETE PAVEMENT
99-ASM5.01 NO SCALE

DETAILS AND CONSTRUCTION
ARCHITECTURAL/STRUCTURAL/MECHANICAL - DETAILS

VANDERLIP PUMPING STATION AND
FORCE MAIN REPLACEMENT
CITY OF WHITEWATER
WALWORTH COUNTY, WISCONSIN

JOB NO.
1407.111
PROJECT MGR.
ABC

SA
STRAND
ASSOCIATES®

SHEET
27
99-ASM5.01

THE CHIEF C.G. HICKEY FIRE TRAINING FACILITY

WHITEWATER F.D. - WHITEWATER, WI.

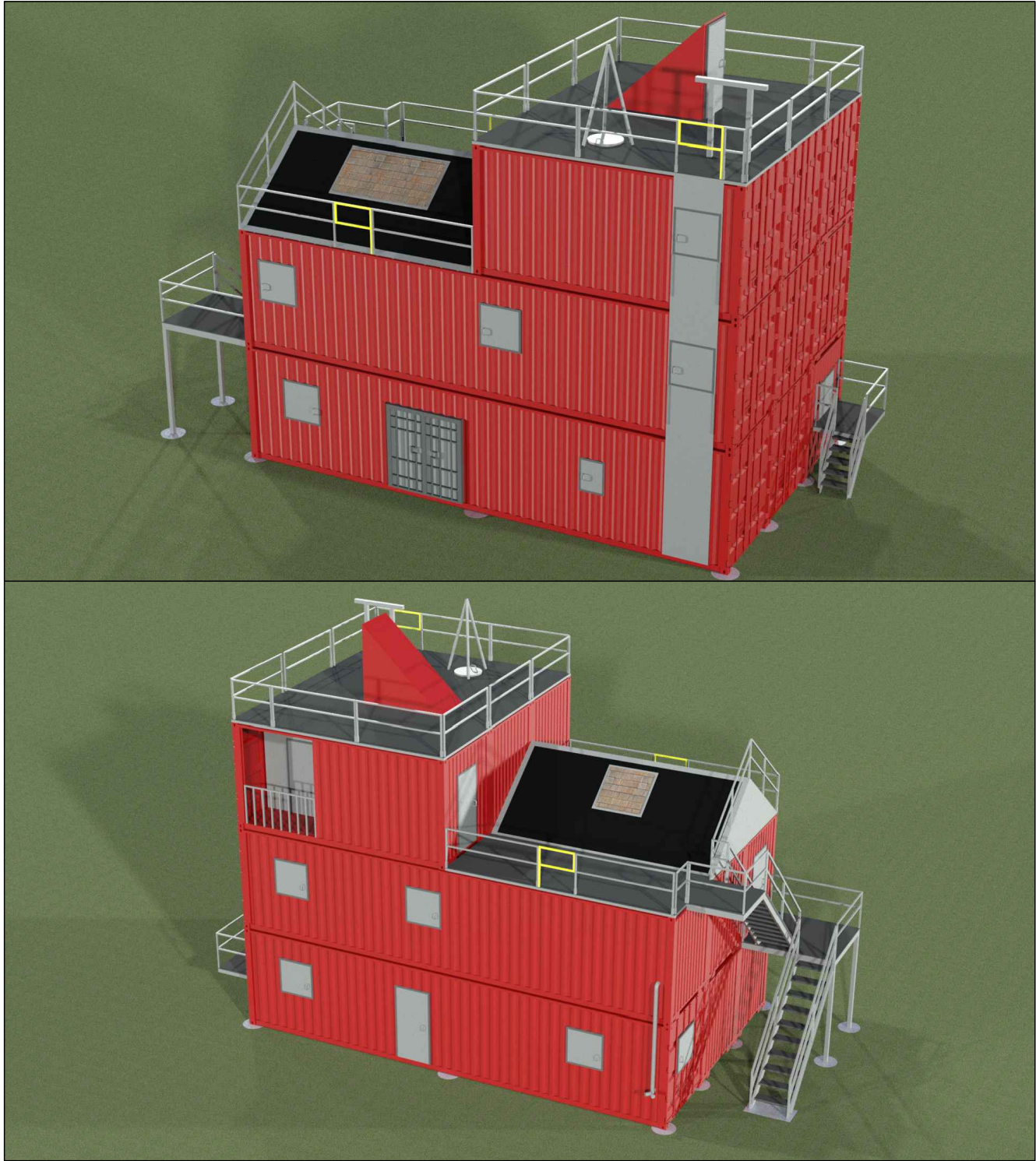

CONCEPTUAL VIEWS

UNIT SPECIFICATIONS

- 6 - 40' H.C. CONTAINERS
 - 3 - 20' H.C. CONTAINERS
 - 3 - ROOFTOP PLAYFORMS
 - 1 - DUAL PITCH ATTIC SIM.
 - 2 - CHOP-OUTS
 - 1 - 4-LEVEL EXT. STAIRCASE
 - 1 - 3-LEVEL INT. STAIRCASE
 - 1 - 4-DOOR STANDRAD DOOR
 - 1 - BASEMENT BAIL-OUT PROP
 - 1 - REBAR WINDOW
 - 1 - DENVER DRILL WINDOW PROP
 - 1 - 3LVL STANDPIPE
 - 3 - WALK THROUGH
 - 2 - 14'X8' BURN ROOMS
 - 3 - 8'X4' BURN APRONS
 - 1 - 6'X4' BURN APRON
 - 7 - FLOOR DRAINS
 - 4 - BURN DOORS
 - 2 - VENTS
 - 2 - BURN WINDOWS
 - 2 - BURN CARTS
 - 1 - 4-ZONE RTD SYSTEM
 - 1 - 4-LEVEL INT. STAIRCASE
 - 7 - 36X36 WINDOWS
 - 9 - 36X80 DOORS
 - 2 - SWING-AWAY BREACH WALLS
 - 1 - DUAL PITCH ROOF
 - 2 - CHOP-OUTS W/PIKE POLE CHOPS
 - 1 - RECESSED BALCONY
 - 1 - BULKHEAD DECK ACCESS
 - 1 - RAPPEL ANCHOR
- TRAINING AREA = 4160 SQ.FT.



THIS DRAWING AND ANY INFORMATION OR DESCRIPTIVE MATTER SET OUT HEREON, ARE THE CONFIDENTIAL AND COPYRIGHT PROPERTY OF AMERICAN FIRE TRAINING SYSTEMS AND MUST BE HELD IN THE STRICTEST CONFIDENCE BY THE RECIPIENT AND MUST NOT BE COPIED, LOANED OR DISCLOSED TO ANY THIRD PARTY, OR USED FOR ANY OTHER PURPOSE WITHOUT PRIOR WRITTEN CONSENT FROM AMERICAN FIRE TRAINING SYSTEMS.

AMERICAN FIRE TRAINING SYSTEMS, INC.
12315 SOUTH NEW AVE., POB #39
LEMONT, ILLINOIS 60439
(630) 257-0112



THE CHIEF C.G. HICKEY FIRE TRAINING FACILITY
WHITEWATER F.D. - WHITEWATER, WI.

DRAWN BY: JTB
REV: —
DATE: 01-24-25
SCALE: —
P NO. J0081
DWG NO.

A00

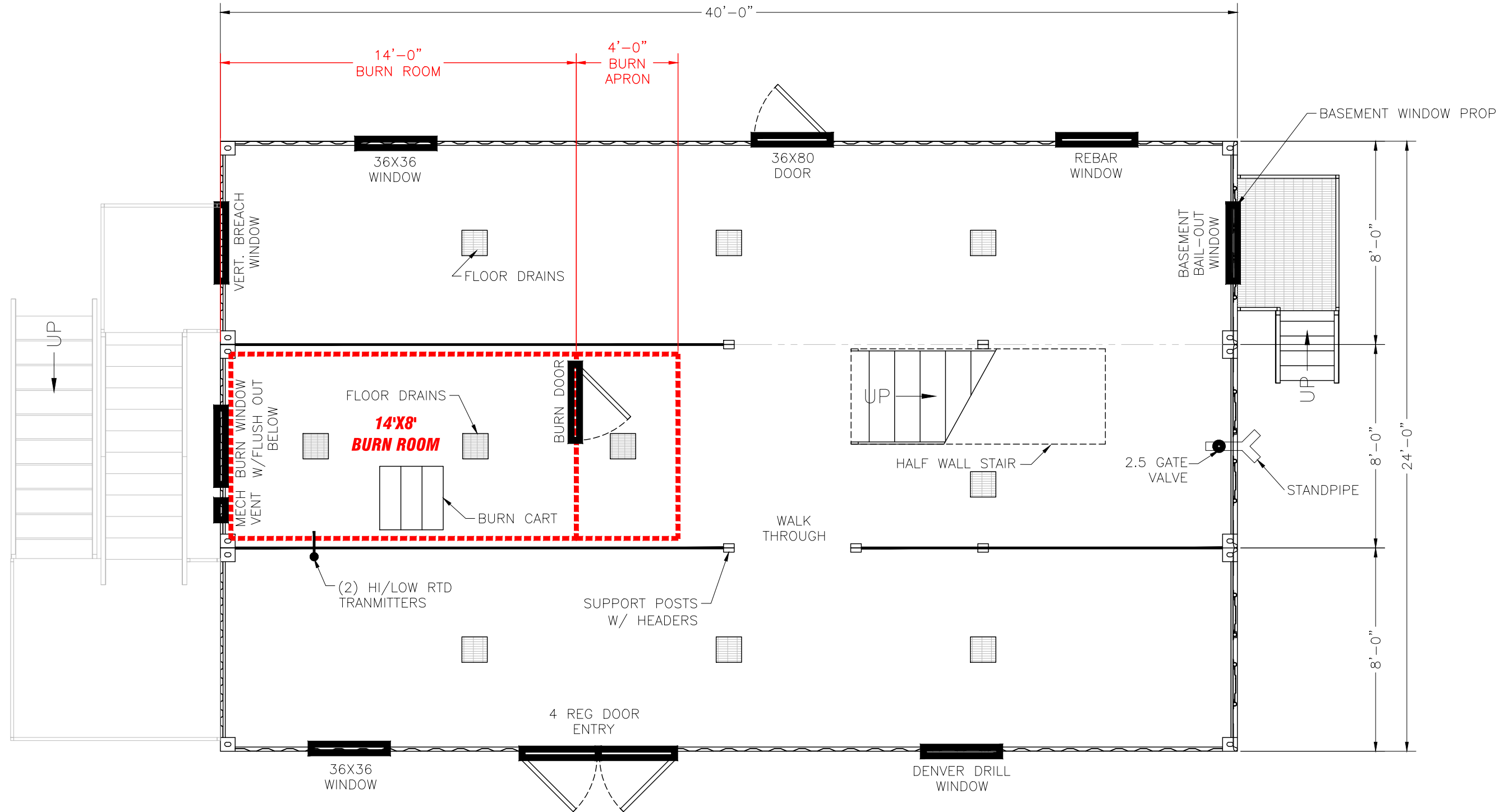

ALL WINDOWS TO BE 36"
FROM FLOOR

FIRST FLOOR PLAN

THIS DRAWING AND ANY INFORMATION OR
DESCRIPTIVE MATTER SET OUT HEREON, ARE
THE CONFIDENTIAL AND COPYRIGHT
PROPERTY OF AMERICAN FIRE TRAINING
SYSTEMS AND MUST BE HELD IN THE
STRICTEST CONFIDENCE BY THE RECIPIENT
AND MUST NOT BE COPIED, LOANED OR
DISCLOSED TO ANY THIRD PARTY, OR USED
FOR ANY OTHER PURPOSE WITHOUT PRIOR
WRITTEN CONSENT FROM AMERICAN FIRE
TRAINING SYSTEMS.

AMERICAN FIRE TRAINING SYSTEMS, INC.
12315 SOUTH NEW AVE., POB #39
LEMONT, ILLINOIS 60439
(630) 257-0112



THE CHIEF C.G. HICKEY FIRE TRAINING FACILITY
WHITEWATER F.D. - WHITEWATER, WI.

DRAWN BY: JTB
REV: -
DATE: 01-24-25
SCALE: -
P NO. J0081
DWG NO.

A01

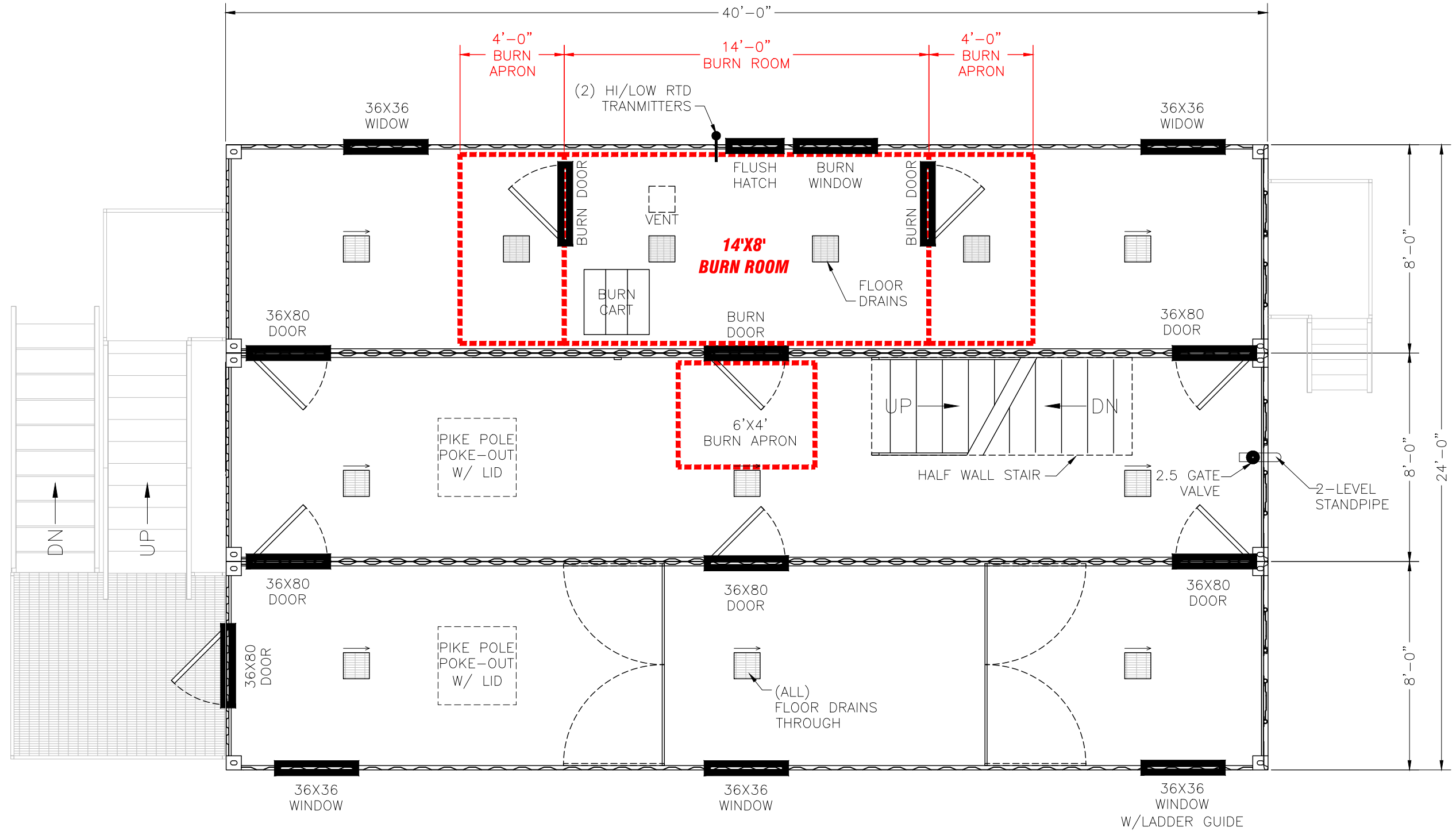

ALL WINDOWS TO BE 36"
FROM FLOOR

SECOND FLOOR PLAN

THIS DRAWING AND ANY INFORMATION OR
DESCRIPTIVE MATTER SET OUT HEREON, ARE
THE CONFIDENTIAL AND COPYRIGHT
PROPERTY OF AMERICAN FIRE TRAINING
SYSTEMS AND MUST BE HELD IN THE
STRICTEST CONFIDENCE BY THE RECIPIENT
AND MUST NOT BE COPIED, LOANED OR
DISCLOSED TO ANY THIRD PARTY, OR USED
FOR ANY OTHER PURPOSE WITHOUT PRIOR
WRITTEN CONSENT FROM AMERICAN FIRE
TRAINING SYSTEMS.

AMERICAN FIRE TRAINING SYSTEMS, INC.
12315 SOUTH NEW AVE., POB #39
LEMONT, ILLINOIS 60439
(630) 257-0112



THE CHIEF C.G. HICKEY FIRE TRAINING FACILITY
WHITEWATER F.D. - WHITEWATER, WI.

DRAWN BY: JTB
REV: -
DATE: 01-24-25
SCALE: -
P NO. J0081
DWG NO.

A02



THIS DRAWING AND ANY INFORMATION OR
DESCRIPTIVE MATTER SET OUT HEREON, ARE
THE CONFIDENTIAL AND COPYRIGHT
PROPERTY OF AMERICAN FIRE TRAINING
SYSTEMS AND MUST BE HELD IN THE
STRICTEST CONFIDENCE BY THE RECIPIENT
AND MUST NOT BE COPIED, LOANED OR
DISCLOSED TO ANY THIRD PARTY, OR USED
FOR ANY OTHER PURPOSE WITHOUT PRIOR
WRITTEN CONSENT FROM AMERICAN FIRE
TRAINING SYSTEMS.

AMERICAN FIRE TRAINING SYSTEMS, INC.
12315 SOUTH NEW AVE., POB #39
LEMONT, ILLINOIS 60439
(630) 257-0112



**THE CHIEF C.G. HICKEY FIRE TRAINING FACILITY
WHITEWATER F.D. - WHITEWATER, WI.**

DRAWN BY:	JTB
REV:	—
DATE:	01-24-25
SCALE:	—
P NO.	J0081
DWG NO.	

A03

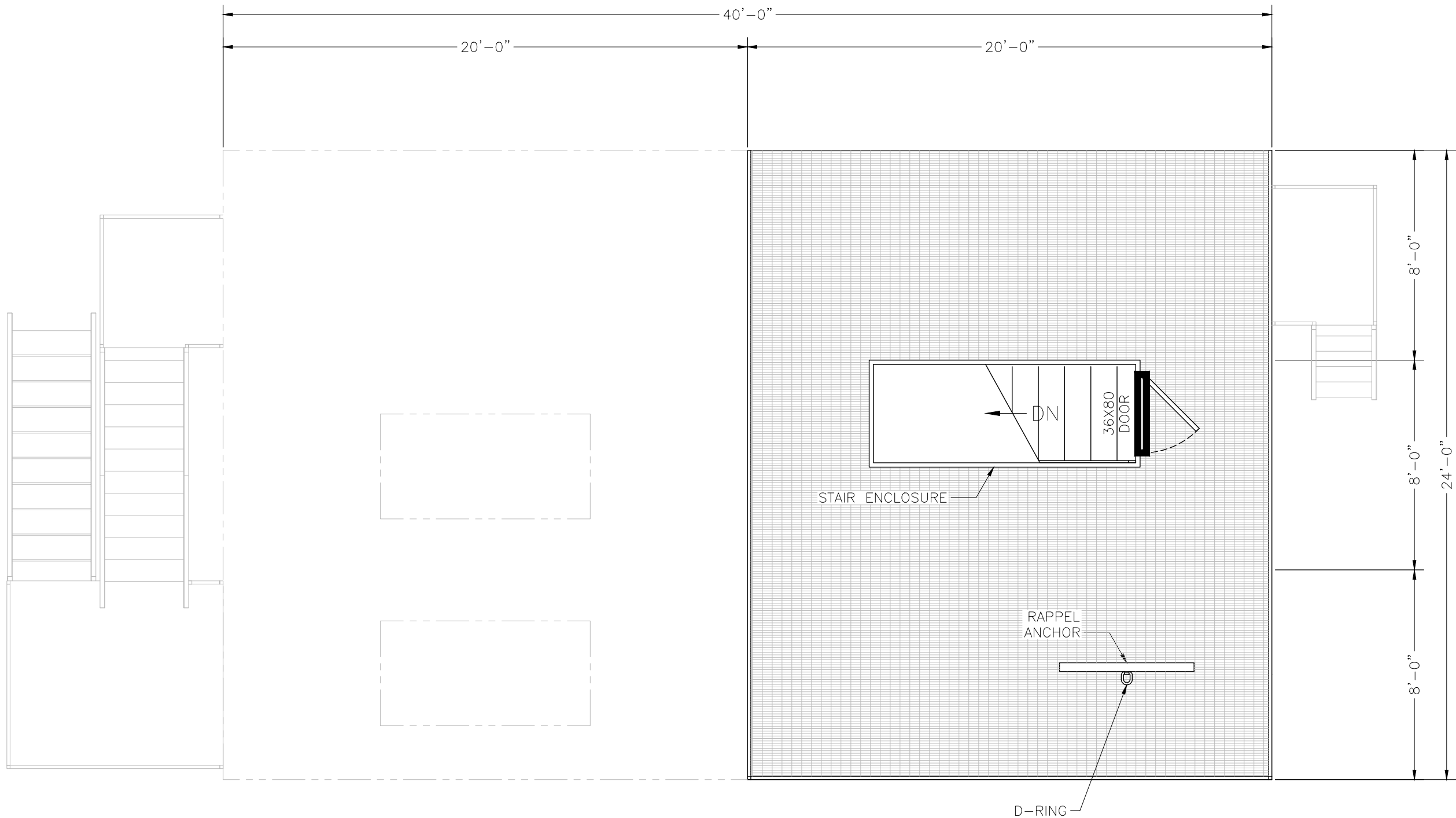

FOURTH FLOOR PLAN

THIS DRAWING AND ANY INFORMATION OR DESCRIPTIVE MATTER SET OUT HEREON, ARE THE CONFIDENTIAL AND COPYRIGHT PROPERTY OF AMERICAN FIRE TRAINING SYSTEMS AND MUST BE HELD IN THE STRICTEST CONFIDENCE BY THE RECIPIENT AND MUST NOT BE COPIED, LOANED OR DISCLOSED TO ANY THIRD PARTY, OR USED FOR ANY OTHER PURPOSE WITHOUT PRIOR WRITTEN CONSENT FROM AMERICAN FIRE TRAINING SYSTEMS.



AMERICAN FIRE TRAINING SYSTEMS, INC.
12315 SOUTH NEW AVE., POB #39
LEMONT, ILLINOIS 60439
(630) 257-0112

THE CHIEF C.G. HICKEY FIRE TRAINING FACILITY
WHITEWATER F.D. - WHITEWATER, WI.

DRAWN BY: PRD
REV: —
DATE: 04-19-19
SCALE: —
P NO. J0081
DWG NO.

A03

A

B

C

D

E

F

A

B

C

D

E

F

RevNo	Revision note	Date	Signature	Checked
-------	---------------	------	-----------	---------

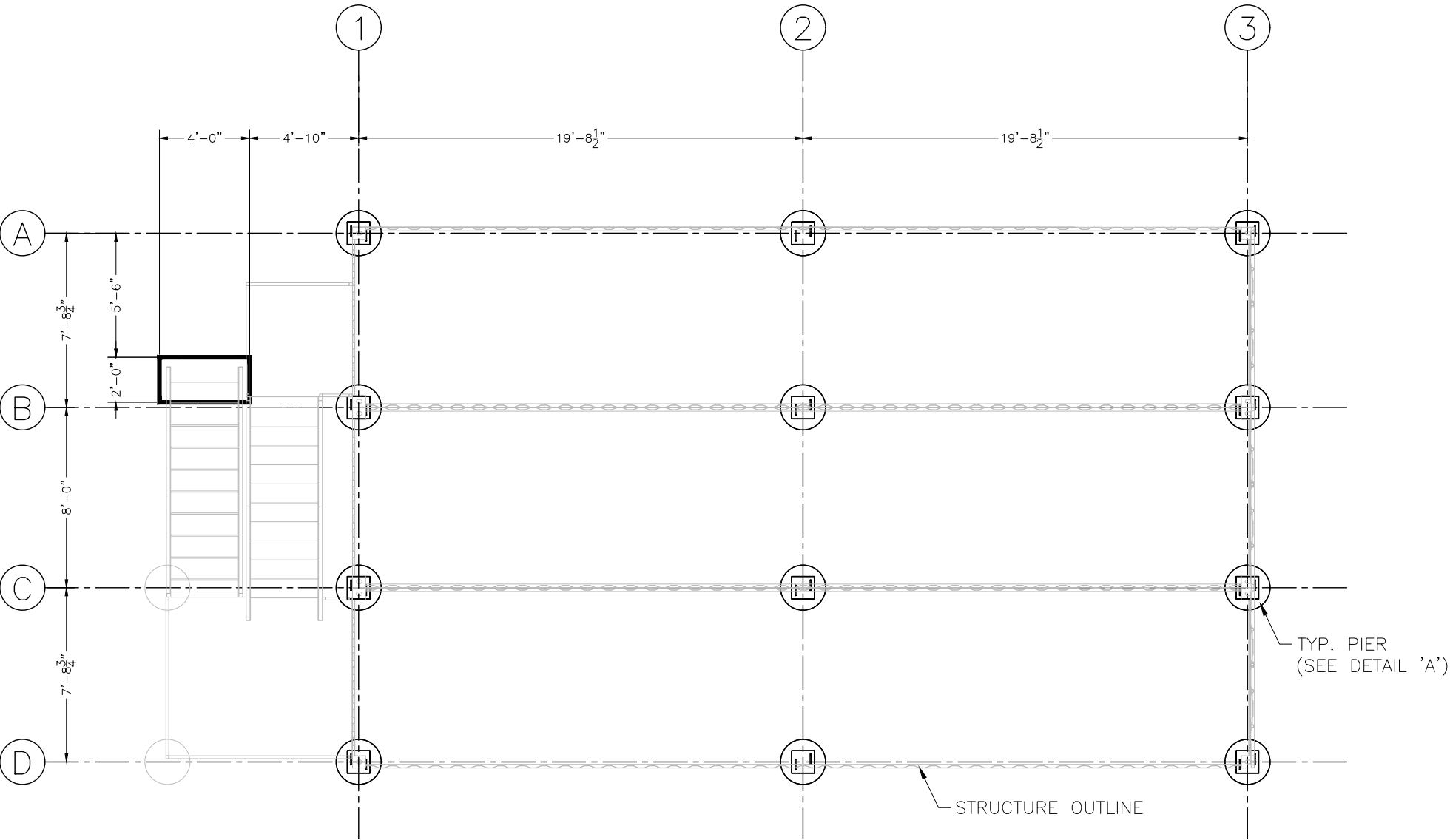

NOTE:
PLATES TO BE 1/8"
ABOVE TOP OF CONCRETE
AND WELDED TO CORNER
CASTERS.

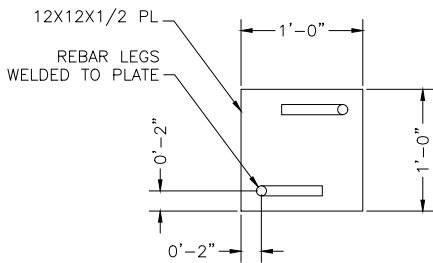

DETAIL "B"
SCALE = 4X

RECOMMENDED PIER LAYOUT

RECOMMENDED PIER DESIGN ONLY. LOCAL SOIL
AND CODE REQUIREMENTS MAY REQUIRE CHANGE
IN DESIGN. SEE LOCAL CODE.

Itemref	Quantity	Title/Name, designation, material, dimension etc			Article No./Reference	
Designed by	Checked by	Approved by - date	File name	Date	Scale	
-	-	-	J0081	01-24-25	AS NOTED	
AFTS			WHITEWATER, WI.			
			PIER LAYOUT		Edition	Sheet
					-	S02