

FARRIS, HANSEN & ASSOC. INC.

7 RIDGWAY COURT- P.O. BOX 437
ELKHORN, WISCONSIN 53121
PHONE (262) 723-2098
FAX (262) 723-5886

OWNER: KEYSTONE REAL ESTATE INVESTMENTS, LLC
PO BOX 1166
LAKE GENEVA, WI 53147

ZONING: R-3
SOILS: Na, Pa, & HeB

CERTIFIED SURVEY MAP NO. _____

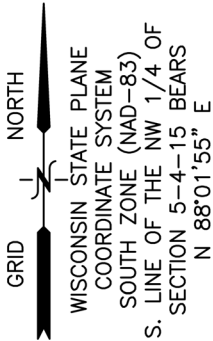

A REDIVISION OF LOT 7 OF CARRIAGE HILL SUBDIVISION
LOCATED IN PART OF THE SOUTHWEST 1/4 OF THE
NORTHWEST 1/4 OF SECTION 5, TOWN 4 NORTH, RANGE 15
EAST, CITY OF WHITEWATER, WALWORTH COUNTY, WISCONSIN

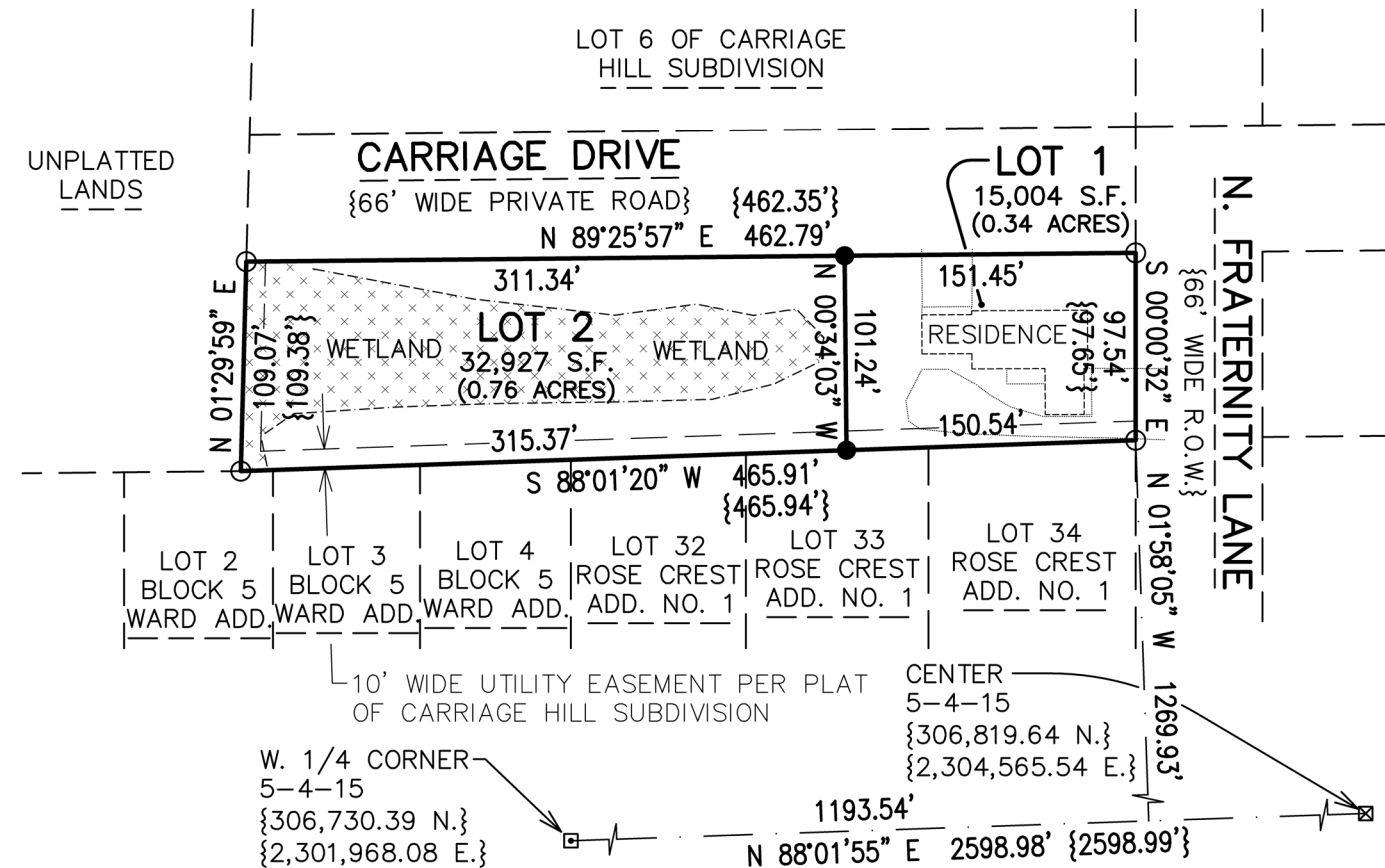

LEGEND

- = FOUND IRON PIPE STAKE, 1 3/8" O.D.
- ▣ = FOUND CONCRETE COUNTY MONUMENT WITH BRASS CAP
- ⊠ = RECORD POSITION OF SECTION CORNER PER WITNESS MONUMENT TIES
- = SET IRON REBAR STAKE, 3/4" x 18" x 1.13 lbs/ft

{XXX} = RECORDED AS

THIS INSTRUMENT DRAFTED
BY CHRISTOPHER A. HODGES

PROJECT: 8803
DATE: 03/20/2020 REV 04/22/2024
SHEET 1 OF 2 SHEETS

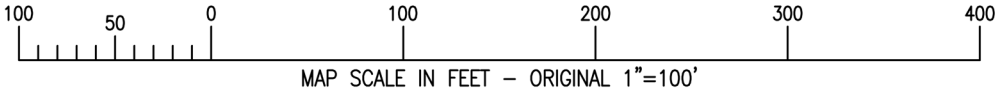

CERTIFIED SURVEY MAP NO._____

