

Lavelle Industries Addition
1215 Universal Blvd.
Whitewater, WI 53190

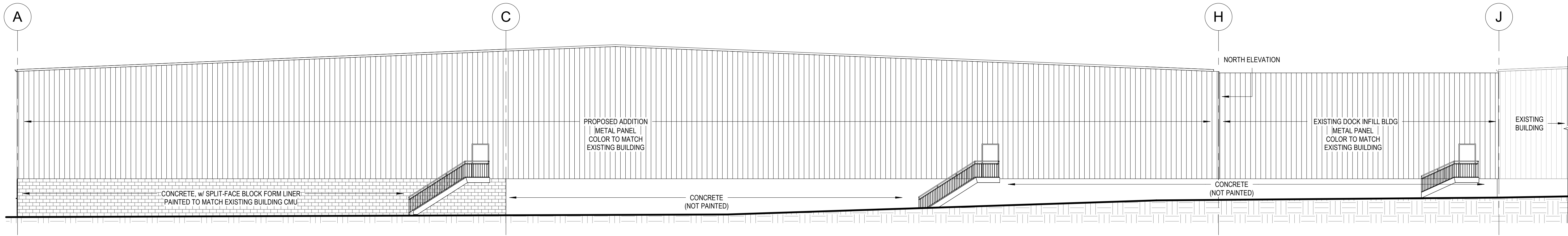

1 EAST ELEVATION
3/32" = 1'-0"

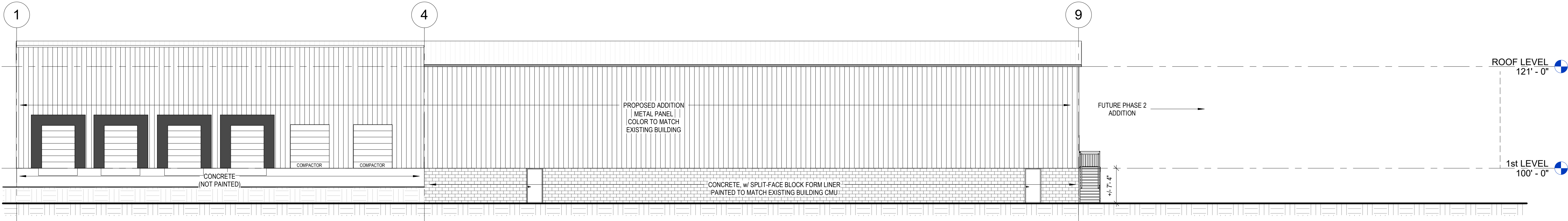

2 SOUTH ELEVATION
3/32" = 1'-0"

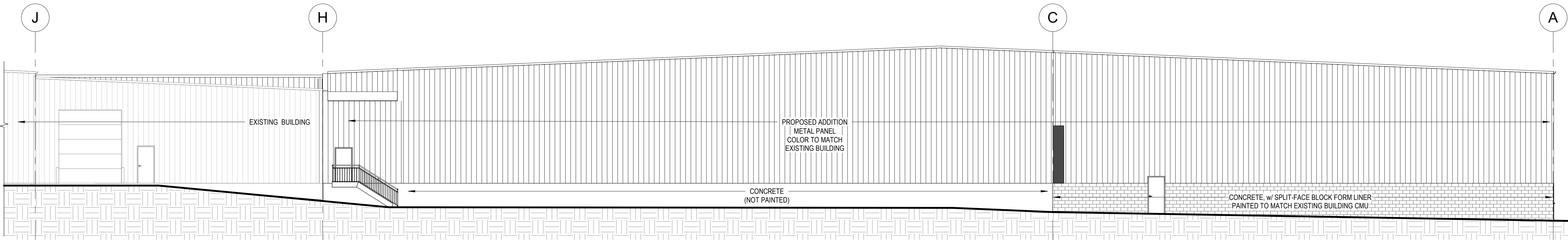

3 WEST ELEVATION
3/32" = 1'-0"

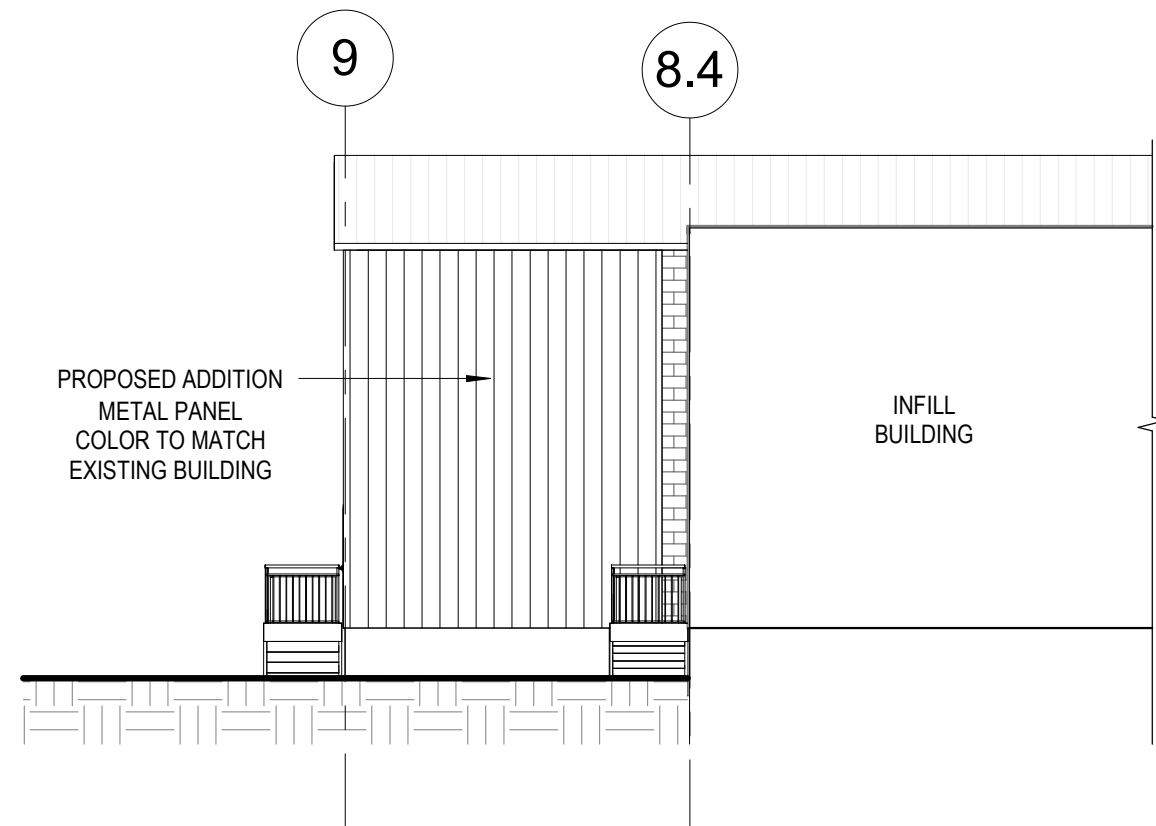

4 NORTH ELEVATION
3/32" = 1'-0"

REVISIONS

No.	DATE	DESCRIPTION
-----	------	-------------

THESE DOCUMENTS
REFLECT INTENT AND MAY
BE SUBJECT TO CHANGE.
THESE ARE NOT FINAL
CONSTRUCTION
DOCUMENTS AND SHOULD
NOT BE USED FOR FINAL
BIDDING OR CONSTRUCTION-
RELATED PURPOSES.

SITE PLAN APPLICATION

SHEET TITLE:	EXTERIOR ELEVATIONS
JOB NUMBER:	24198
ISSUED DATE:	04.11.2025
DRAWN BY:	ks
SHEET NUMBER:	A2.0