North Elevation

Sc: ¼"= 1'-0"

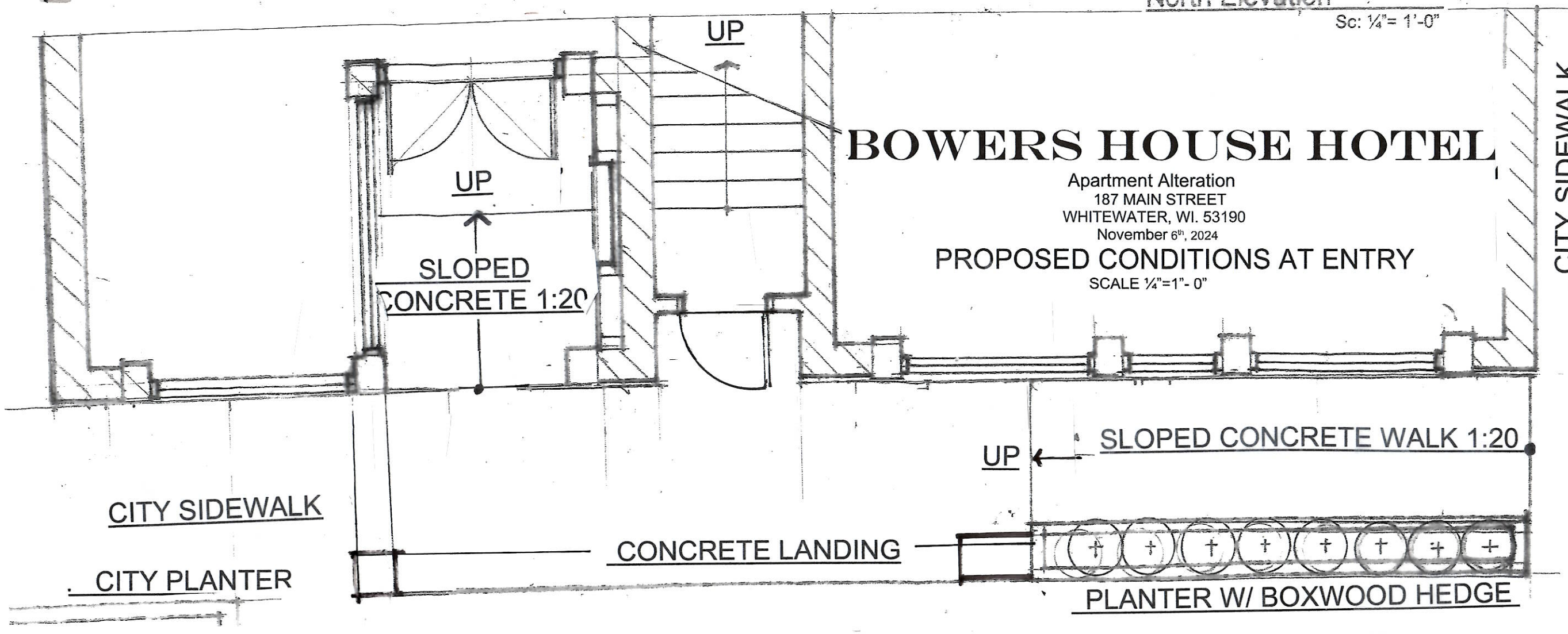

BOWERS HOUSE HOTEL

Apartment Alteration
187 MAIN STREET
WHITEWATER, WI. 53190
November 6th, 2024

PROPOSED CONDITIONS AT ENTRY

SCALE ¼"=1"- 0"

Michael Peine Architects
Commercial - Industrial
Design/Build Partnering

4617 N. Idlewild Ave.
Whitefish Bay, WI 53211
(608) 516-0531 Phone

e-mail: mpeine@wi.rr.com

PROJECT:

BOWERS HOUSE HOTEL
Apartment Alteration

OWNER:

Greg Aprahamian

PROJECT ADDRESS:

187 W Main Street
Whitewater, WI 53190

CONTRACTOR:

CONTACT:

Drawing Issuance Schedule:

No.	Description	Date

General Notes:

Contractor to field verify all dimensions, levels and datums prior to starting the work. Any discrepancies or omissions shall be reported to the General Contractor and/or Architect.

All work shall be done in compliance with local codes, ordinances, rules and regulations.

No work shall be started until plans have been approved by the building inspector and all other agencies having jurisdiction.

Stamp:

Sheet Title:

Scale 1/4" = 1'-0"

Date

Sheet No.

1 of 3

12/5/2024 10:44:05 PM

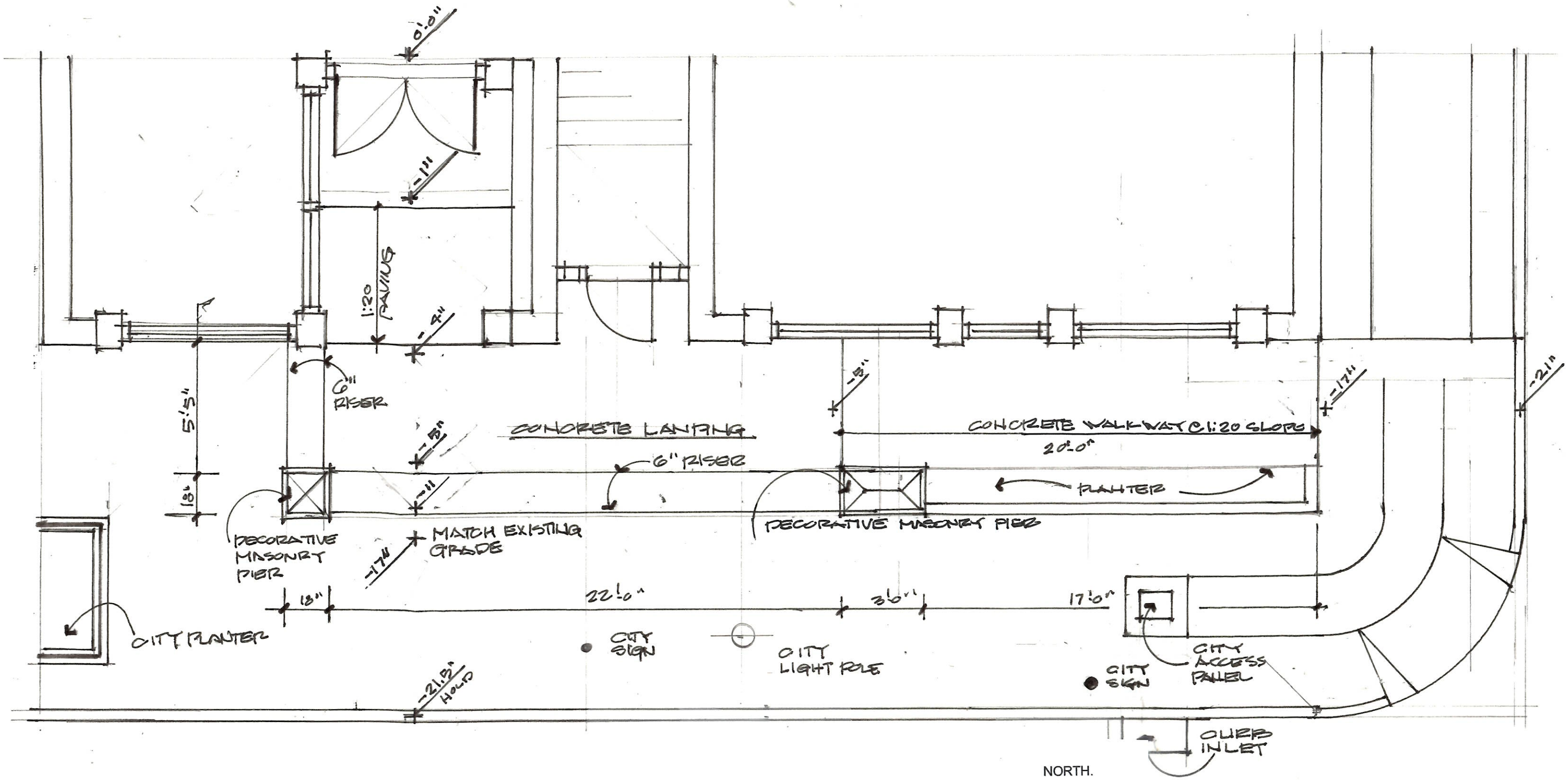

BOWERS HOUSE HOTEL

Apartment Alteration
187 MAIN STREET
WHITEWATER, WI. 53190
November 6th, 2024

PROPOSED CONDITIONS AT ENTRY

SCALE ¼"=1"- 0"

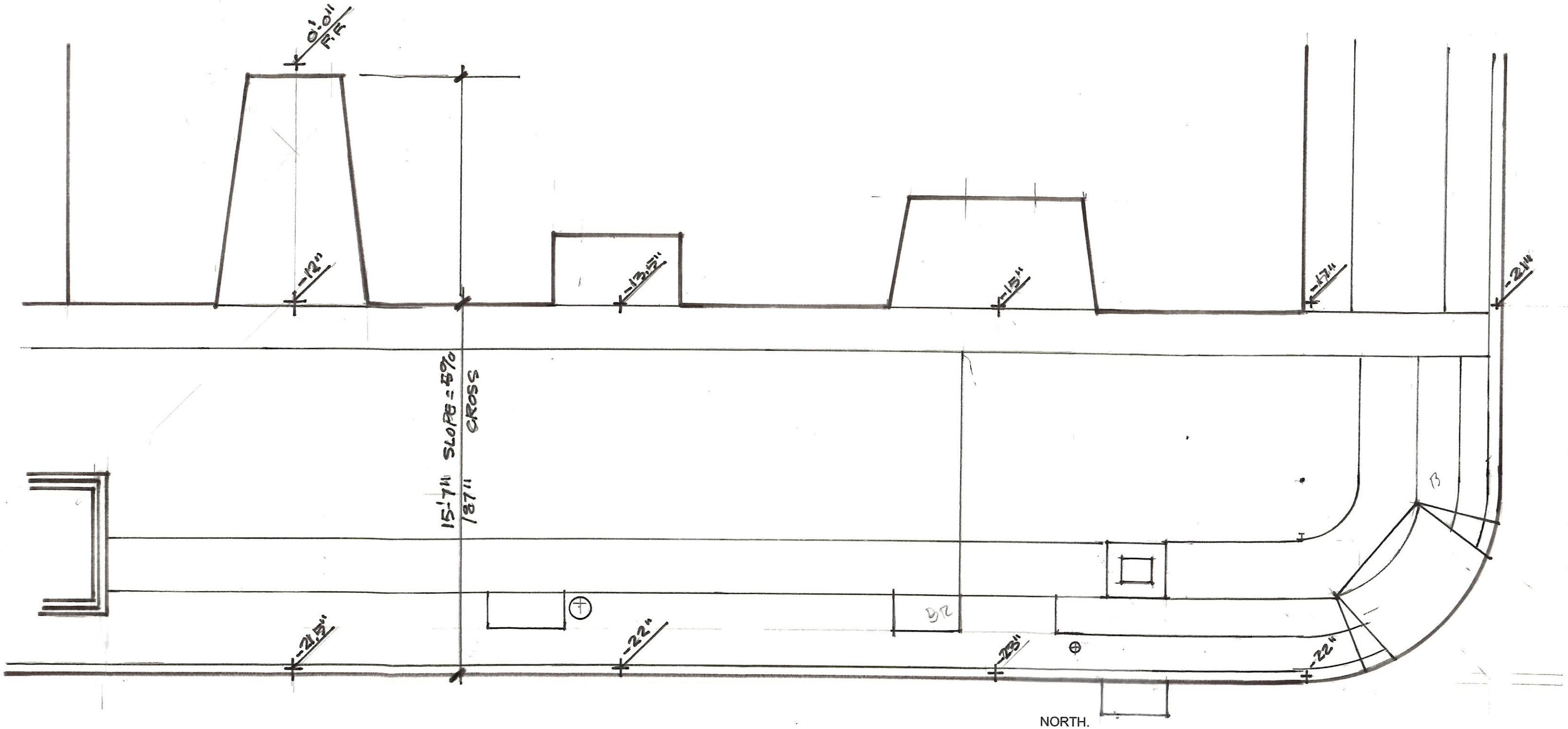

NORTH.

BOWERS HOUSE HOTEL

Apartment Alteration
187 MAIN STREET
WHITEWATER, WI. 53190
November 6th, 2024

EXISTING CONDITIONS AT ENTRY

SCALE ¼"=1"- 0"