

604 W Main Street Proposed Ramp Rehab



Side Porch Before Ramp





Ramp Current Condition







Attachment to house



Pillars part of original porch



Porch landing

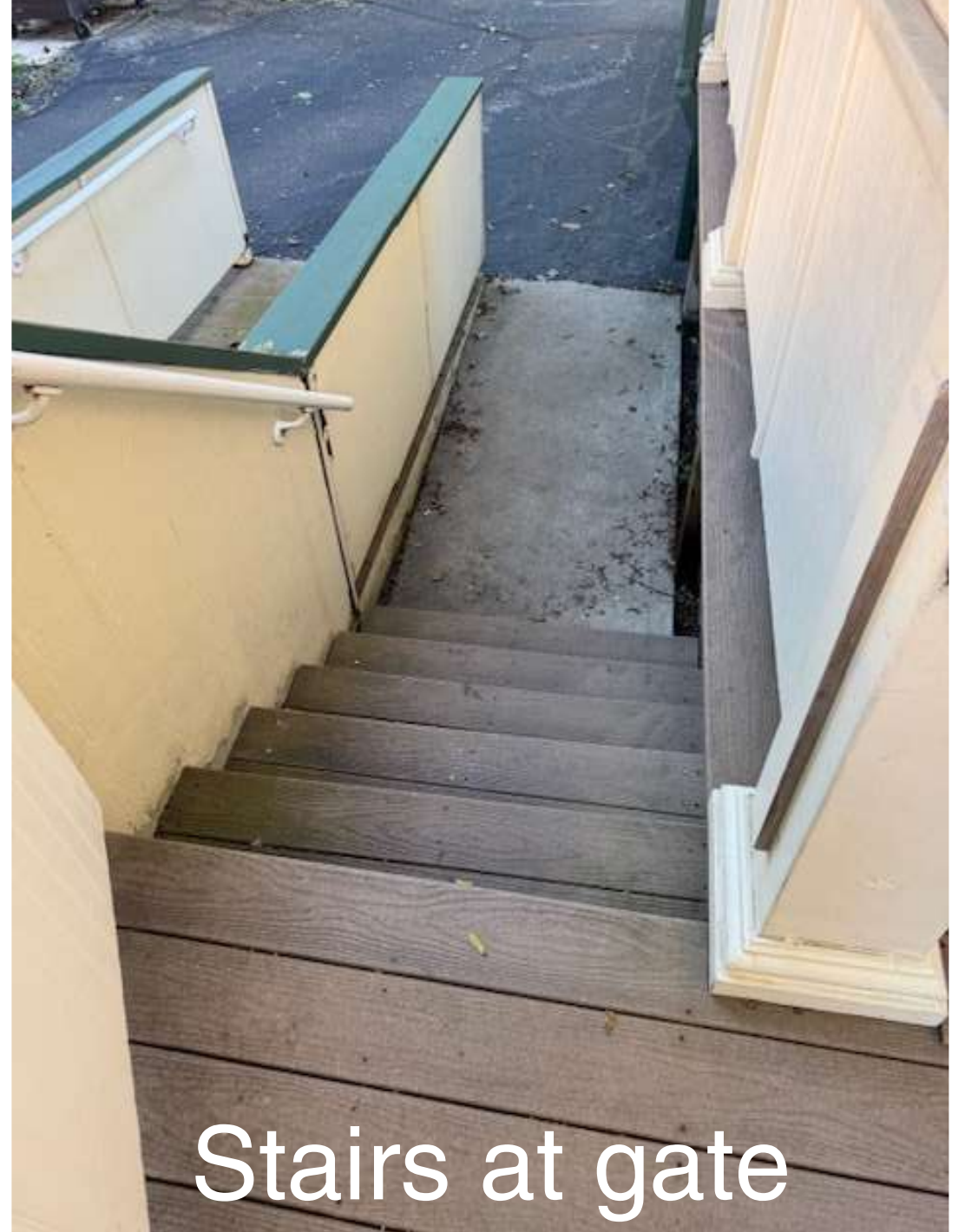

Stairs at gate

Proposed Changes – Summer 2026:

- Leave footprint as is (meets current ADA code)
- Keep existing composite decking
- Replace cement board siding with steel tubing rails, similar to several other residents in town.
- Install new safety gate
- No changes to the porch. Porch sides will stay as is.
- Make any necessary repairs to the underlying ramp framing

Samples of Steel Railing and Gate



