

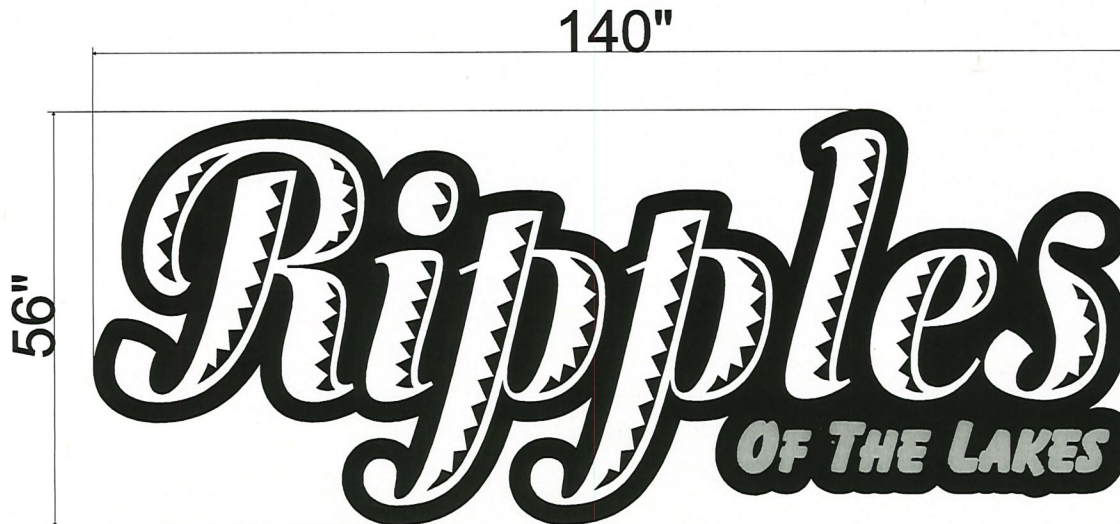

54.4 SF



Facing Parking Lot



Client:

Date:

File:

Designer:

Scale:

NA

Job# Sheet#

00000

Revision # Date:

0 00-00-00

Revision Description:

Customer Approval:

THIS DRAWING REMAINS THE EXCLUSIVE PROPERTY OF QUALITY SIGN & GRAPHIC. THIS DESIGN CANNOT BE COPIED IN WHOLE OR IN PART, ALTERED, OR EXHIBITED IN ANY MANNER WITHOUT THE WRITTEN CONSENT OF QUALITY SIGN & GRAPHIC. THE EXCEPTION IS ANY PREVIOUSLY COPYRIGHTED ARTWORK SUPPLIED BY THE CLIENT.

UNLESS OTHERWISE NOTED, ALL COLORS PORTRAYED ARE REPRESENTATIVE ONLY.

ALL DIMENSIONS TO BE FIELD VERIFIED PRIOR TO INSTALLATION

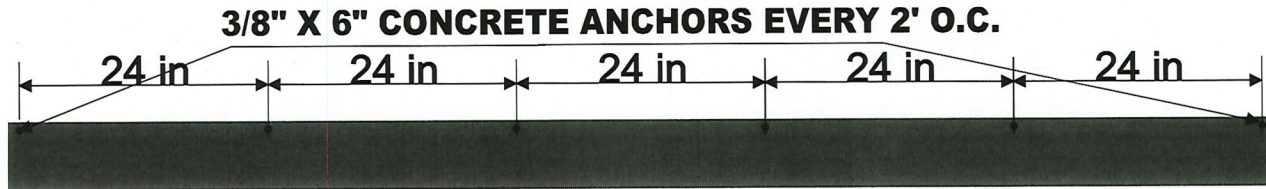
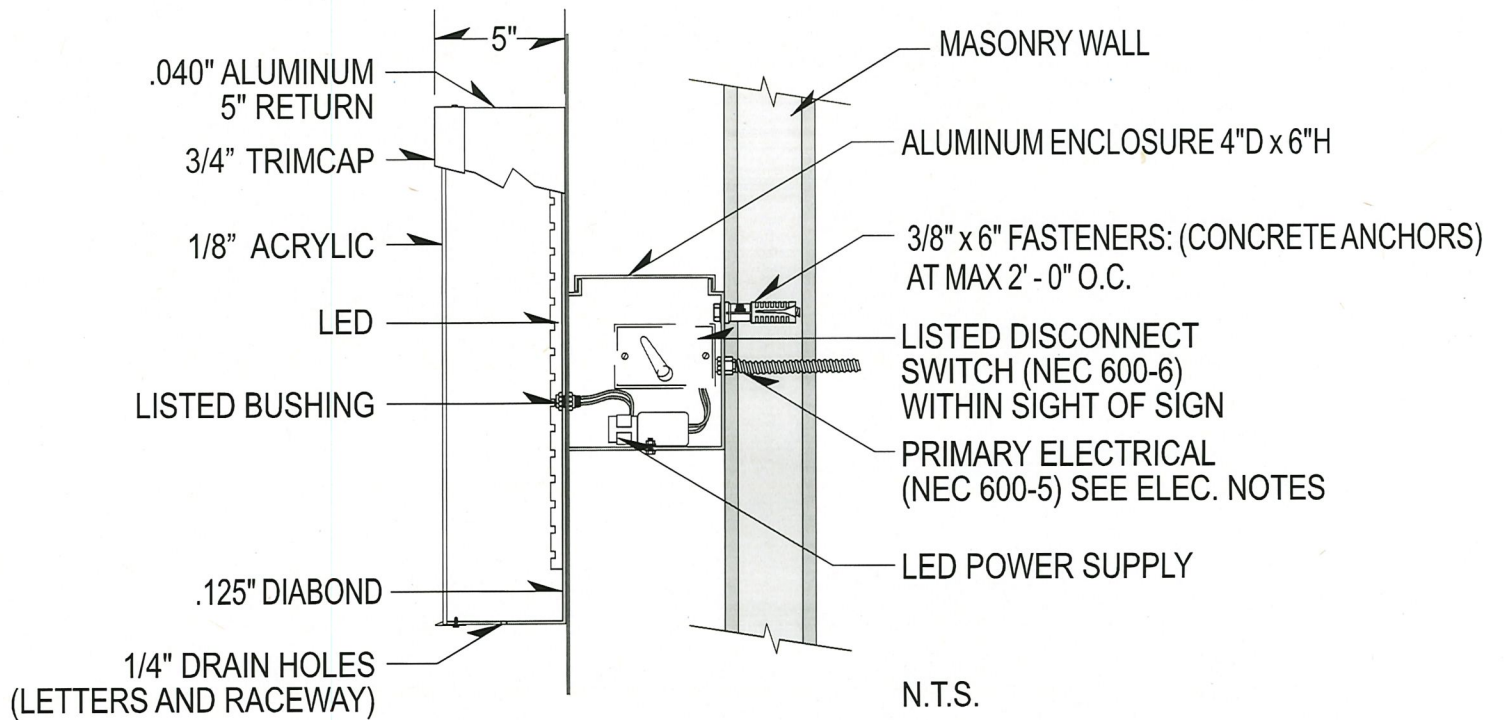

ALL SIGNS SHALL BE DESIGNED AND CONSTRUCTED IN CONFORMITY TO THE PROVISIONS FOR MATERIALS, LOADS, AND STRESSES OF THE LATEST ADOPTED EDITION OF THE MICHIGAN BUILDING CODE AND THE REQUIREMENTS OF THIS CHAPTER.

NFPA 70 COMPLIANT

ALL SIGNS SHALL COMPLY WITH MICHIGAN BUILDING CODE 2015 APPENDIX H SIGNS MARCH 2020 AS MODIFIED BY THE CITY.

THIS SIGN IS INTENDED TO BE INSTALLED IN ACCORDANCE WITH THE REQUIREMENTS OF ARTICLE 600 OF THE NATIONAL ELECTRICAL CODE AND/OR OTHER APPLICABLE LOCAL CODES THIS INCLUDES PROPER GROUNDING AND BONDING OF THE SIGN



SIGN TO BE U.L. LISTED AND SHALL MEET N.E.C. STANDARDS
 Underwriters Laboratories Inc. LISTED
ELECTRIC SIGN

ALL ELECTRICAL COMPONENTS TO BE U.L. LISTED, APPROVED AND MARKED PER N.E.C. 600-4, ALL TO BE ELECTRICALLY GROUNDED PER N.E.C. 250, ALL POWER SUPPLIES TO BE FUSED PER U. L. 48, 28.2.1 GROUNDING AND BONDING PER N.E.C. 250-90, -92, -94, -96.

SIGN TO MEET N.E.C. AND U. L. 48 STANDARDS FOR ELECTRICAL SIGNS, GROUNDING & BONDING AS PER N.E.C. 250-90 & NEC 600-7

PRIMARIES AND FINAL CONNECTION TO SIGN BY: CERTIFIED ELECTRICIAN