

Rik Kowall, Supervisor
Anthony L. Noble, Clerk
Mike Roman, Treasurer



Trustees
Scott Ruggles
Liz Fessler Smith
Andrea C. Voorheis
Michael Powell

WHITE LAKE TOWNSHIP

7525 Highland Road • White Lake, Michigan 48383-2900 • (248) 698-3300 • www.whitelaketwp.com

January 10, 2024

Dear Board of Trustees:

As you know, Section 2.4(h) of the Township's Administrative Policies requires litigation to be authorized by the Township Board. I am writing to request the Board authorize the Township Attorney to investigate and, if needed, initiate litigation for the acquisition of a vacant parcel of land, parcel no. 12-23-178-023, adjacent to the Suburban Knolls well house property that the Township acquired a few years ago by quiet title action. I am attaching a copy of the plat which highlights the parcel in question.

Please let me know if you have any questions or would like to discuss this matter further.

Rik Kowall

"CROWN RIDGE"

A SUBDIVISION OF PART OF THE NORTHWEST 1/4 OF SECTION 23, TOWN 3 NORTH, RANGE 8 EAST, WHITE LAKE TOWNSHIP, OAKLAND COUNTY, MICHIGAN

LIBER _____ PAGE _____
SHEET 2 OF 4 SHEETS

CURVE TABLE					
CURVE	ARC	RADIUS	DELTA	CHD. BRG.	CHORD
6	314.16	200.00	90°00'00"	S44°50'08"E	282.84
7	408.41	260.00	90°00'00"	S44°50'08"E	367.70

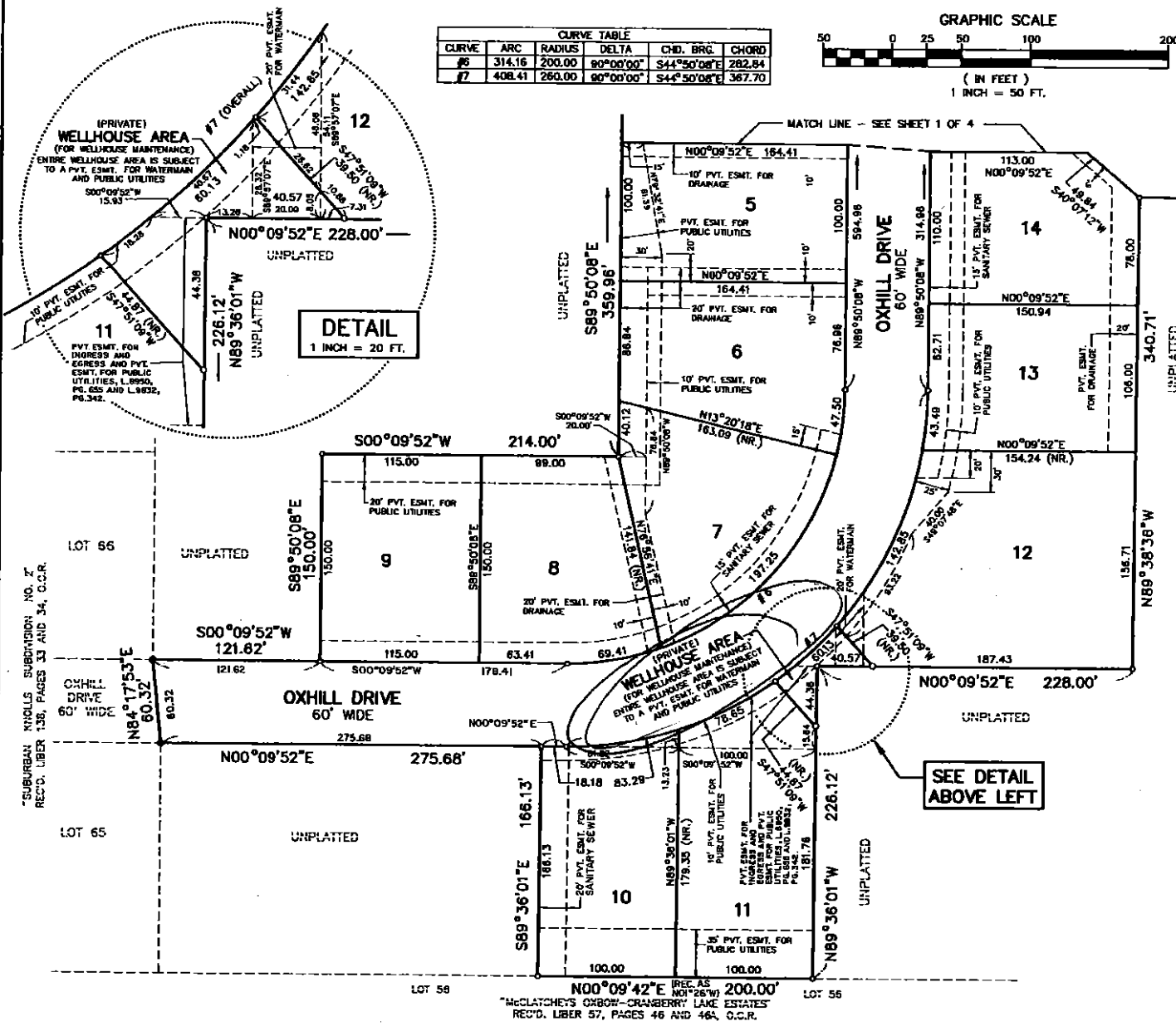
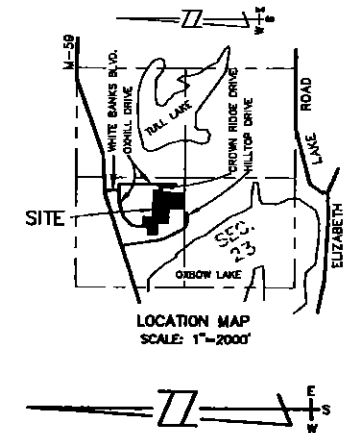
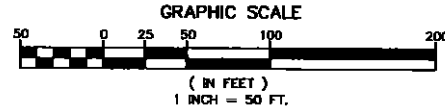

DETAIL
1 INCH = 20 FT.

SEE DETAIL
ABOVE LEFT

PLAT LEGEND

THE SYMBOL (R.) INDICATES RADIAL LOT LINES.
THE SYMBOL (NR.) INDICATES NON-RADIAL LOT LINES.

ALL DIMENSIONS ARE SHOWN IN FEET.
ALL CURVILINEAR DIMENSIONS ARE SHOWN ALONG THE ARC.

THE SYMBOL "O" INDICATES A CONCRETE MONUMENT SET (CONSISTING OF A 1/2" DIAMETER STEEL ROD ENCASED IN A 4" DIAMETER CONCRETE CYLINDER, 3' LONG).

THE SYMBOL "O" INDICATES A CONCRETE MONUMENT FOUND (CONSISTING OF A 1/2" DIAMETER STEEL ROD ENCASED IN A 4" DIAMETER CONCRETE CYLINDER, 3' LONG).

ALL LOT MARKERS ARE 1/2" STEEL BARS AND ARE 18" LONG. THEY ARE NOT CAPPED.

ALL BEARINGS ARE IN RELATION TO:
"SUBURBAN KNOLLS SUBDIVISION NO. 1" IN LIBER 130 OF PLATS ON PAGES 42 THROUGH 44, INCLUSIVE, OAKLAND COUNTY RECORDS.

MILLETTS AND ASSOCIATES
40399 GRAND RIVER AVENUE, SUITE 110
NOW, MICHIGAN 48375-2123

Michael L. Millett
MICHAEL L. MILLETTS (OWNER)
PROFESSIONAL SURVEYOR NO. 29249



66684

Well Site

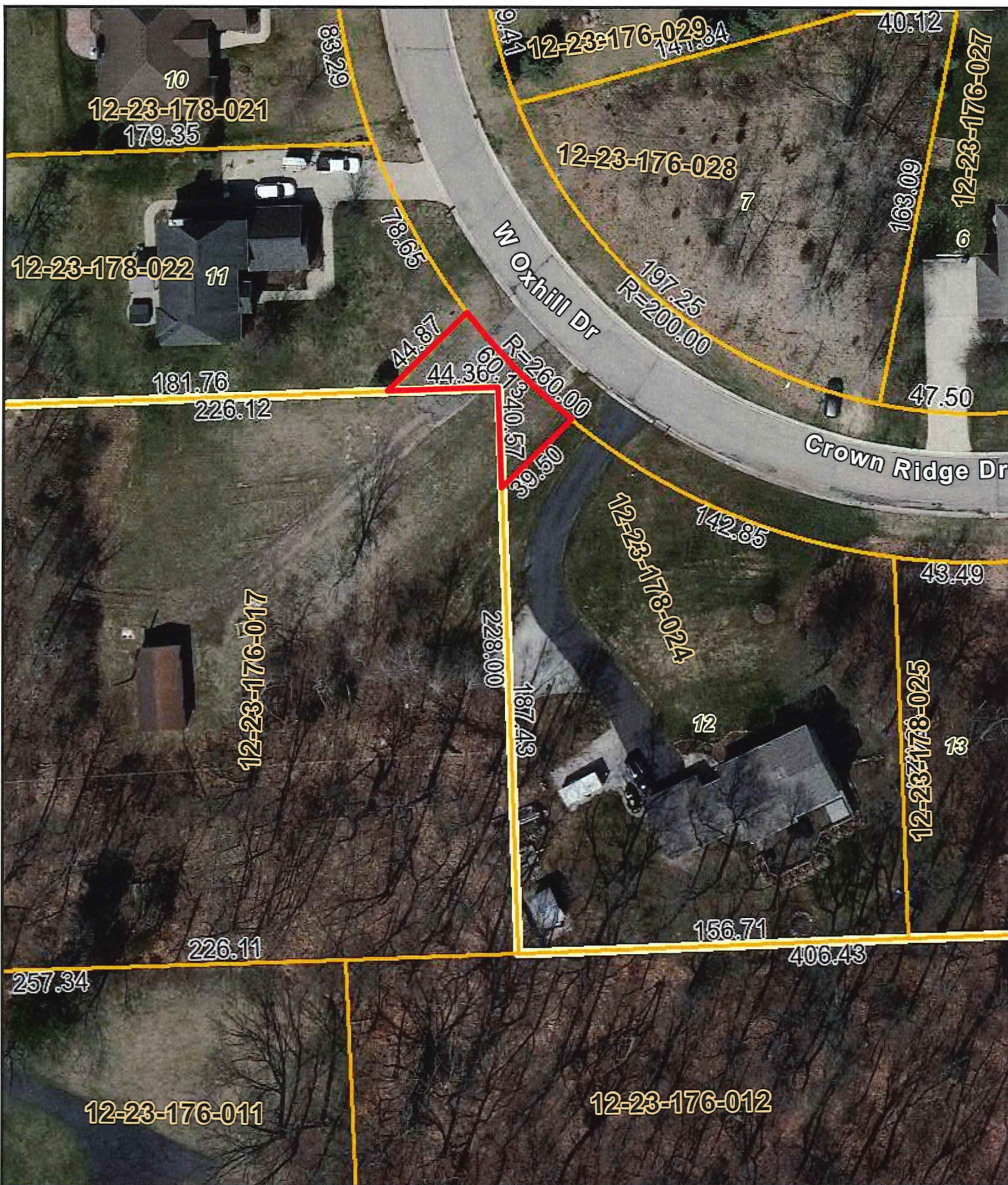

- 2 Foot Contours
- 5 Foot Contours
- FEMA Base Flood Elevations
- FEMA Cross Sections
- 100 yr - FEMA Floodplain
- 100 yr (detailed) - FEMA Floodplain
- 500 yr - FEMA Floodplain
- FLOODWAY - FEMA Floodplain

Disclaimer: The information provided herewith has been compiled from recorded deeds, plats, tax maps, surveys and other public records. It is not a legally recorded map or survey and is not intended to be used as one. Users should consult the information sources mentioned above when questions arise. FEMA Floodplain data may not always be present on the map.

OAKLAND COUNTY MICHIGAN
 Economic Development & Community Affairs
David Coulter
 Oakland County Executive

Date Created: 1/11/2024

 NORTH
 1 inch = 50 feet