

WALL LEGEND	
EXISTING MALL	---
DEMOLITION MALL	- - - -
NEW MALL	=====
BRICK	
MASONRY BLOCK	XXXXXX

EXISTING MAIN LEVEL: 1,050 SF
 EXISTING UPPER LEVEL: 425 SF
 TOTAL EXISTING: 1,475 SF

PROPOSED MAIN LEVEL: 1,150 SF
 PROPOSED UPPER LEVEL: 984 SF
 TOTAL PROPOSED: 2,134 SF

- NOTES:**
1. NEW 9'-0" TALL CEILINGS (MAIN LEVEL)
 2. NEW HARDWOOD FLOORS
 3. NEW WINDOWS, DOORS, ROOF AND SIDING

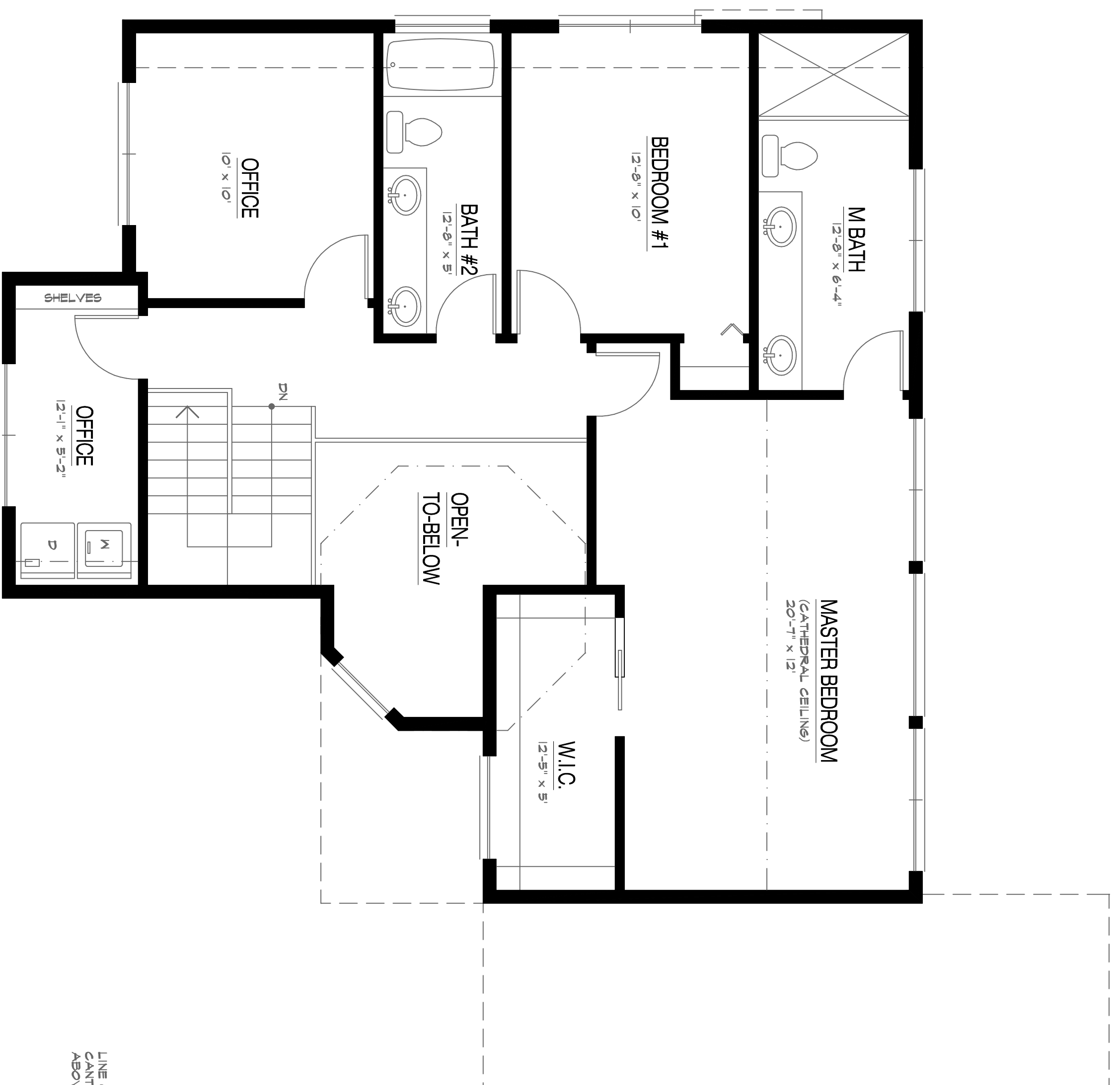

UPPER LEVEL
 PROPOSED FLOOR PLAN
 SCALE: 1/4"=1'-0"

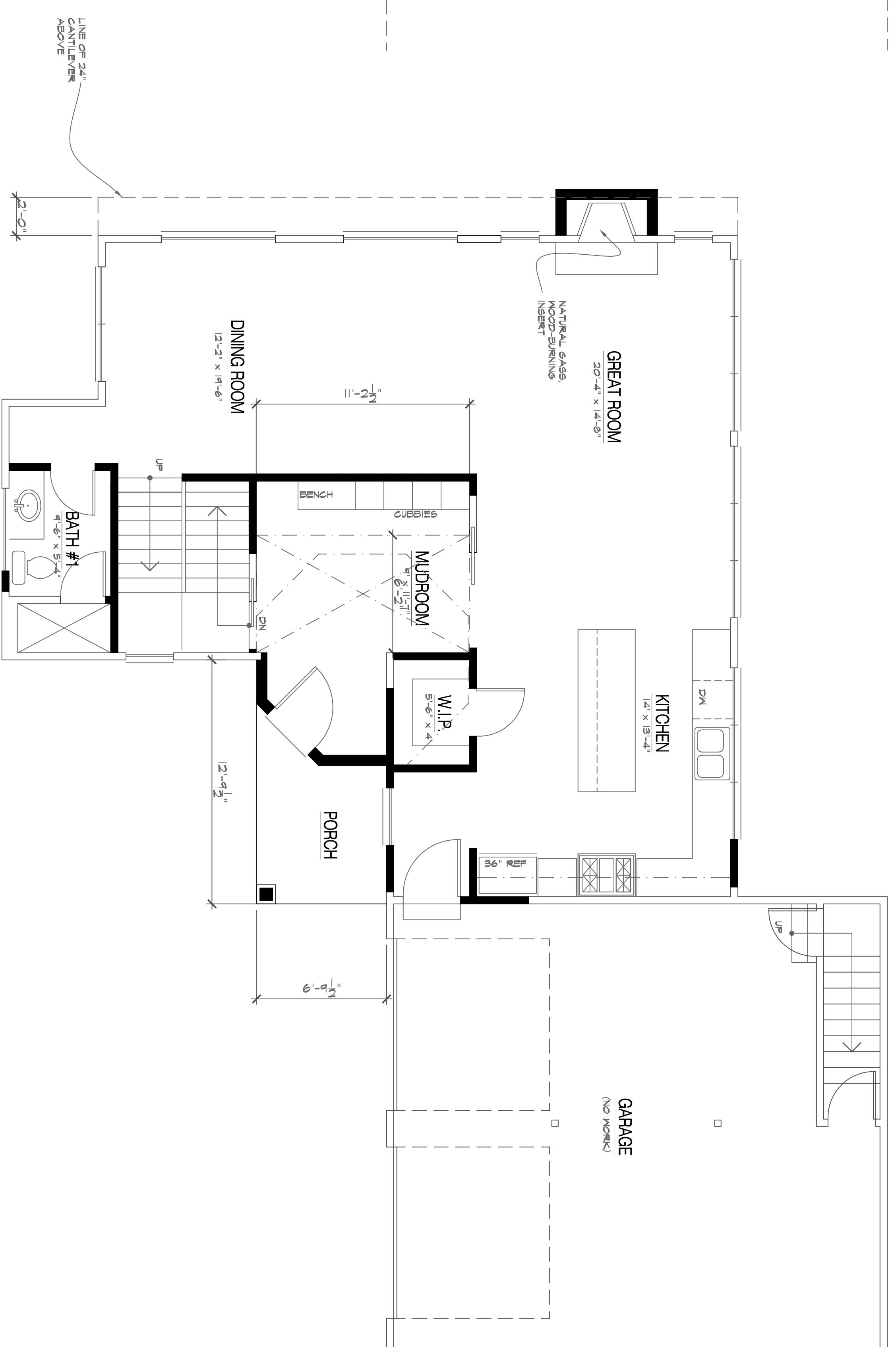

MAIN LEVEL
 PROPOSED FLOOR PLAN
 SCALE: 1/4"=1'-0"

REVISIONS	
NO.	DATE / APPROVAL/BULLETIN

A PROPOSED ADDITION AND RENOVATION FOR:
TOLMAN RESIDENCE

450 LAKEVIEW DRIVE
 WHITE LAKE, MICHIGAN 48386

ZACK M OSTROFF & ASSOCIATES
 RESIDENTIAL/COMMERCIAL DESIGNER/PLANNER

web: www.zoarchitecture.com
 email: zack@zoarchitecture.com
 PH.248.425.4180

MEMBER
AI A
BID

THIS DRAWING, AS AN INSTRUMENT OF SERVICE, IS AND SHALL REMAIN THE PROPERTY OF THE DESIGNER AND SHALL NOT BE REPRODUCED, COPIED, OR TRANSMITTED IN ANY MANNER WITHOUT THE PERMISSION OF THE DESIGNER. THE CONTRACTOR SHALL VERIFY ALL DIMENSIONS AND EXISTING CONDITIONS WITH EACH PHASE OF HIS WORK.

SHEET TITLE	PROPOSED FLOOR PLANS
SHEET SCALE	AS NOTED
PROJECT NO.	24-070
DATE	10.04.24
SHEET NUMBER	A-2