

WALL LEGEND	
EXISTING MALL	---
DEMOLITION MALL	- - - -
NEW MALL	=====
BRICK	
MASONRY BLOCK	XXXXXX

REVIEWED UNDER:  
**2015 MICHIGAN RESIDENTIAL CODE &  
 2015 MICHIGAN UNIFORM ENERGY CODE**

**NOTES:**

1. SMOKE ALARMS TO CODE: ALL SMOKE ALARMS TO BE ELECTRONICALLY INTERCONNECTED WITH A BATTERY BACKUP
2. *R315.1 Carbonmonoxide alarms.* For new construction, an approved carbon monoxide alarm shall be installed outside of each separate sleeping area in the immediate vicinity of the bedrooms in *dwelling units* within which fuel-fired *appliances* are installed and in dwelling units that have attached garages.
3. ELECTRICAL TO CODE

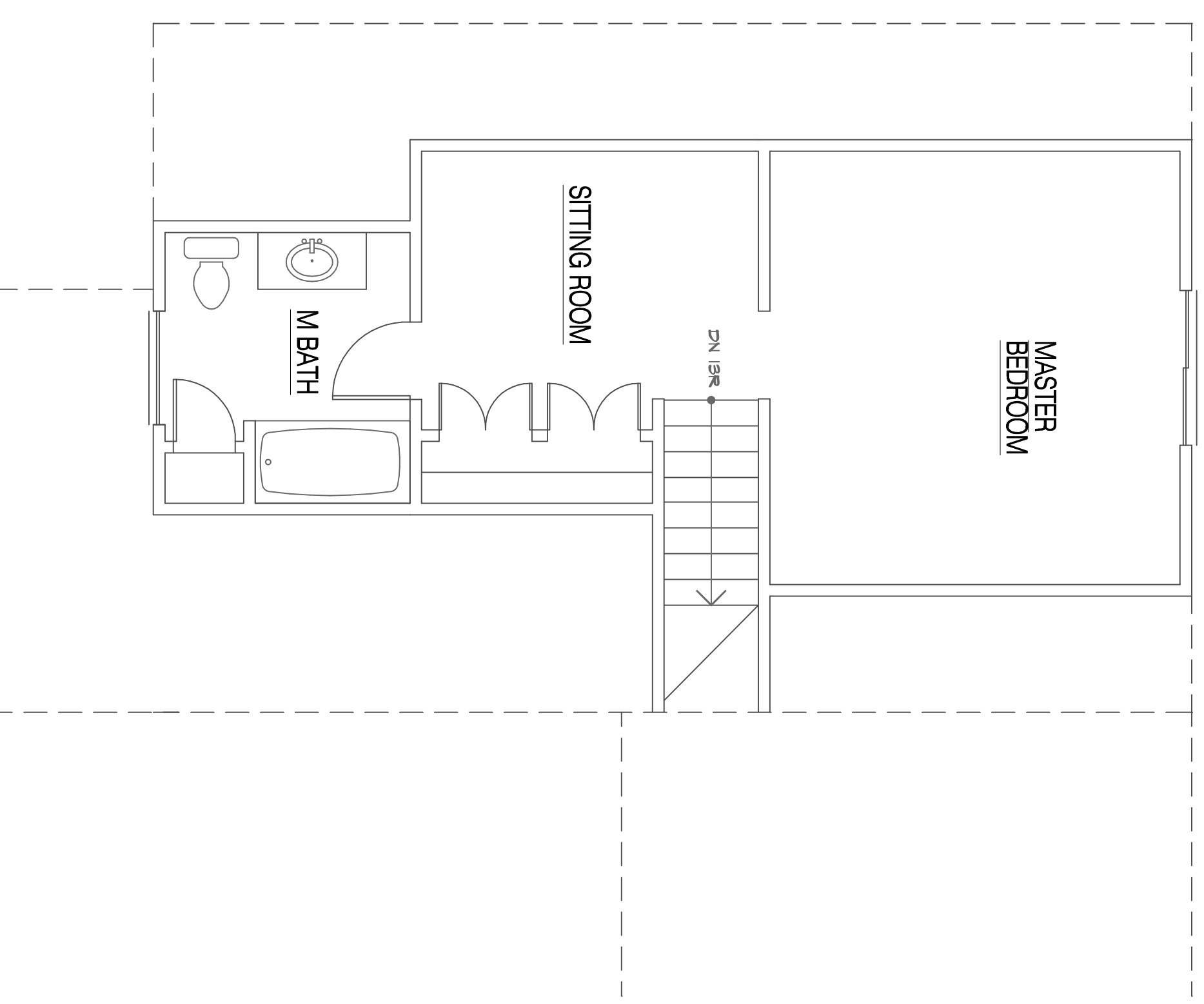

UPPER LEVEL  
 EXISTING FLOOR PLAN  
 SCALE: 1/4"=1'-0"

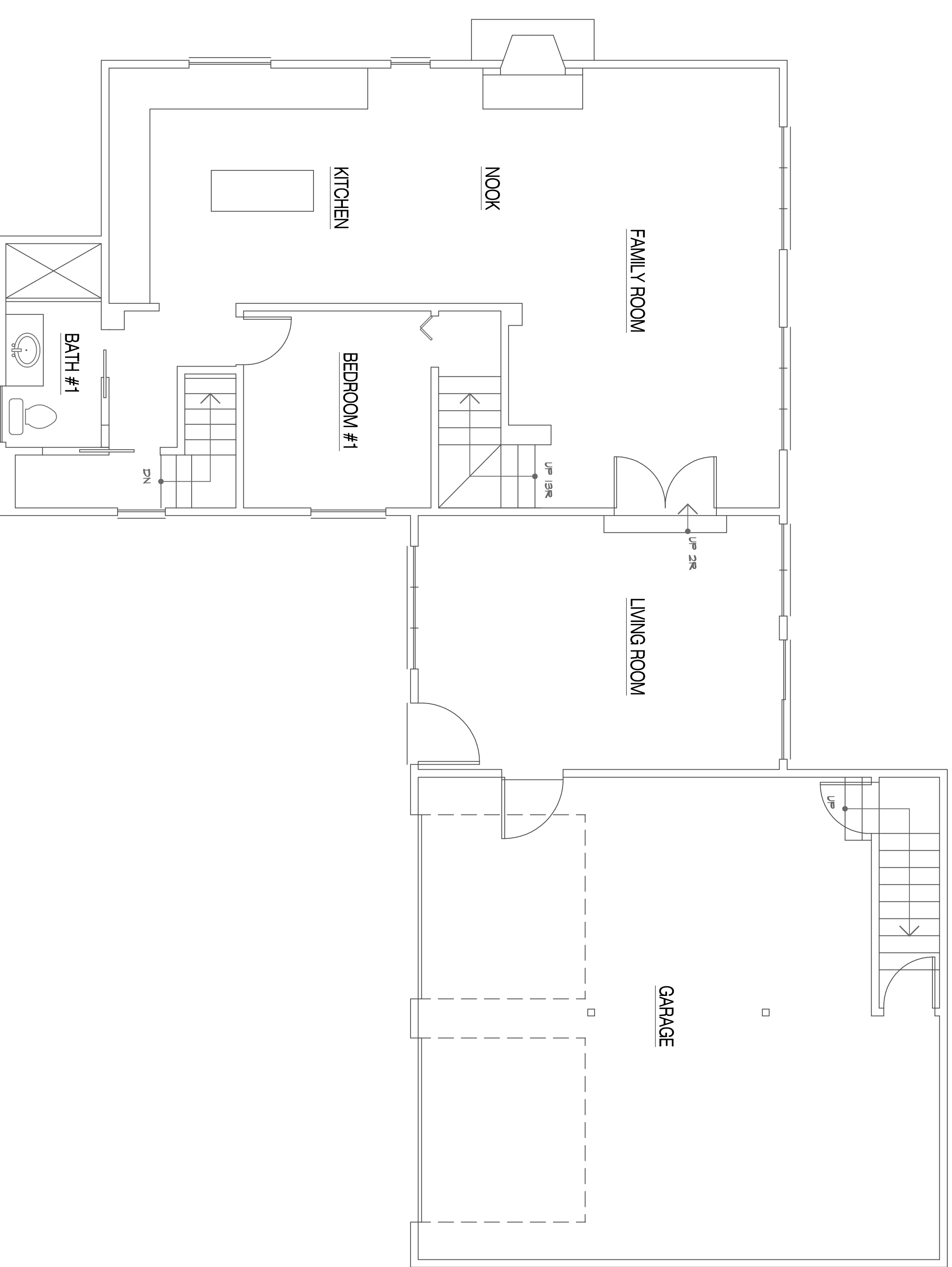

MAIN LEVEL  
 EXISTING FLOOR PLAN  
 SCALE: 1/4"=1'-0"

REVISIONS	
NO.	DATE / APPROVAL/BULLETIN

A PROPOSED ADDITION AND RENOVATION FOR:  
**TOLMAN RESIDENCE**  
 450 LAKEVIEW DRIVE  
 WHITE LAKE, MICHIGAN 48386

ZACK M OSTROFF & ASSOCIATES  
 RESIDENTIAL/COMMERCIAL DESIGNER/PLANNER  
 web: www.zoarchitecture.com  
 email: zack@zoarchitecture.com  
 PH.248.425.4180

THIS DRAWING, AS AN INSTRUMENT OF SERVICE, IS AND SHALL REMAIN THE PROPERTY OF THE DESIGNER AND SHALL NOT BE REPRODUCED, COPIED, OR TRANSMITTED IN ANY MANNER WITHOUT THE PERMISSION OF THE DESIGNER.  
 THE CONTRACTOR SHALL VERIFY ALL DIMENSIONS AND EXISTING CONDITIONS WITH EACH PHASE OF HIS WORK.

SHEET TITLE	EXISTING FLOOR PLANS
SHEET SCALE	AS NOTED
PROJECT NO.	24-070
DATE	10.04.24
SHEET NUMBER	A-1