

MIDWEST TRANSPLANT NETWORK

DIRECTIONAL SIGNS

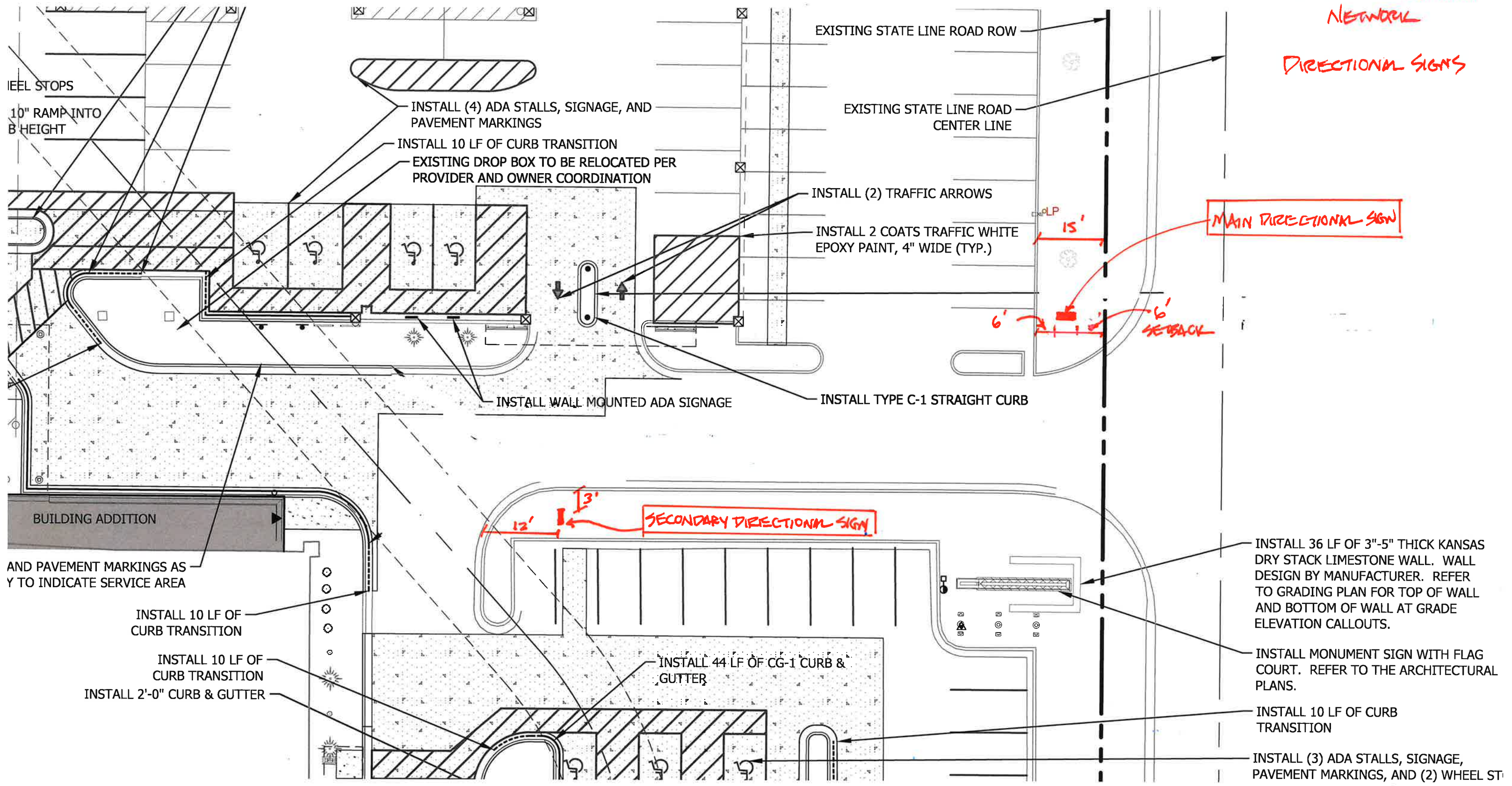

HEEL STOPS
10" RAMP INTO
B HEIGHT

INSTALL (4) ADA STALLS, SIGNAGE, AND
PAVEMENT MARKINGS
INSTALL 10 LF OF CURB TRANSITION
EXISTING DROP BOX TO BE RELOCATED PER
PROVIDER AND OWNER COORDINATION

EXISTING STATE LINE ROAD ROW

EXISTING STATE LINE ROAD
CENTER LINE

INSTALL (2) TRAFFIC ARROWS

INSTALL 2 COATS TRAFFIC WHITE
EPOXY PAINT, 4" WIDE (TYP.)

MAIN DIRECTIONAL SIGN

15'
6'
6' SETBACK

INSTALL WALL MOUNTED ADA SIGNAGE

INSTALL TYPE C-1 STRAIGHT CURB

BUILDING ADDITION

AND PAVEMENT MARKINGS AS
Y TO INDICATE SERVICE AREA

12' 13'
SECONDARY DIRECTIONAL SIGN

INSTALL 36 LF OF 3"-5" THICK KANSAS
DRY STACK LIMESTONE WALL. WALL
DESIGN BY MANUFACTURER. REFER
TO GRADING PLAN FOR TOP OF WALL
AND BOTTOM OF WALL AT GRADE
ELEVATION CALLOUTS.

INSTALL MONUMENT SIGN WITH FLAG
COURT. REFER TO THE ARCHITECTURAL
PLANS.

INSTALL 10 LF OF CURB
TRANSITION

INSTALL (3) ADA STALLS, SIGNAGE,
PAVEMENT MARKINGS, AND (2) WHEEL ST

INSTALL 10 LF OF
CURB TRANSITION

INSTALL 10 LF OF
CURB TRANSITION
INSTALL 2'-0" CURB & GUTTER

INSTALL 44 LF OF CG-1 CURB &
GUTTER