

Exhibit 'C'  
TERRACES OF WESTLAKE – PHASE I  
TOPOGRAPHICAL SURVEY

THIS PAGE WAS LEFT BLANK ON PURPOSE

**DESCRIPTION:**

BEING A PORTION OF TRACT "A", WESTLAKE POD I AND POD J, PLAT BOOK 130, PAGES 153 AND 154, PUBLIC RECORDS OF PALM BEACH COUNTY, FLORIDA, LYING IN SECTION 12, TOWNSHIP 43 SOUTH, RANGE 40 EAST, CITY OF WESTLAKE, PALM BEACH COUNTY, FLORIDA, BEING MORE PARTICULARLY DESCRIBED AS FOLLOWS:

**COMMENCE** AT THE NORTHEAST CORNER OF SECTION 1, TOWNSHIP 43 SOUTH, RANGE 40 EAST; THENCE S.89°51'16"W., ALONG THE NORTH LINE OF SAID SECTION 1, TOWNSHIP 43 SOUTH, RANGE 40 EAST, A DISTANCE OF 2025.30 FEET; THENCE S.00°08'44"E., DEPARTING SAID NORTH LINE OF SECTION 1, A DISTANCE OF 6919.41 FEET TO THE NORTHEAST CORNER OF TRACT "A", WESTLAKE POD I AND POD J, AS RECORDED IN PLAT BOOK 130, PAGES 153 AND 154, PUBLIC RECORDS OF PALM BEACH COUNTY, FLORIDA, SAID CORNER BEING THE **POINT OF BEGINNING**; THENCE S.01°22'47"W., ALONG THE EAST LINE OF SAID TRACT "A", A DISTANCE OF 1655.39 FEET; THENCE N.88°37'13"W., A DISTANCE OF 618.87 FEET TO A POINT ON THE WESTERLY LINE OF SAID TRACT "A" AND A POINT ON THE ADDITIONAL EASTERLY RIGHT-OF-WAY OF ILEX WAY, AS RECORDED IN OFFICIAL RECORDS BOOK 32120, PAGE 776, OF SAID PUBLIC RECORDS; THENCE BY THE FOLLOWING SIXTEEN (16) COURSES, BEING ALONG SAID WESTERLY LINE OF TRACT "A" AND ADDITIONAL EASTERLY RIGHT-OF-WAY OF ILEX WAY; 1) N.01°42'29"E., A DISTANCE OF 23.64 FEET; 2) THENCE N.14°55'59"E., A DISTANCE OF 38.42 FEET TO A NON-TANGENT INTERSECTION WITH A CURVE CONCAVE TO THE WEST, WITH A RADIUS OF 5045.00 AND A RADIAL BEARING OF N.88°48'57"W., AT SAID INTERSECTION; 3) THENCE NORTHERLY, ALONG THE ARC OF SAID CURVE THROUGH A CENTRAL ANGLE OF 00°35'56", A DISTANCE OF 52.73 FEET TO A POINT OF REVERSE CURVATURE OF A CURVE CONCAVE TO THE EAST, WITH A RADIUS OF 4955.00 FEET; 4) THENCE NORTHERLY, ALONG THE ARC OF SAID CURVE, THROUGH A CENTRAL ANGLE OF 01°07'28", A DISTANCE OF 97.24 FEET TO A NON-TANGENT INTERSECTION; 5) THENCE N.01°42'52"E., A DISTANCE OF 173.57 FEET; 6) THENCE N.43°31'06"W., A DISTANCE OF 15.63 FEET; 7) THENCE N.01°42'52"E., A DISTANCE OF 118.28 FEET; 8) THENCE N.14°07'01"E., A DISTANCE OF 51.35 FEET; 9) THENCE N.01°42'52"E., A DISTANCE OF 409.91 FEET; 10) THENCE N.49°04'08"W., A DISTANCE OF 14.24 FEET; 11) THENCE N.01°42'52"E., A DISTANCE OF 327.18 FEET; 12) THENCE N.14°56'34"E., A DISTANCE OF 51.08 FEET TO A NON-TANGENT INTERSECTION WITH A CURVE CONCAVE TO THE SOUTHEAST, WITH A RADIUS OF 1149.00 AND A RADIAL BEARING OF S.86°18'08"E., AT SAID INTERSECTION; 13) THENCE NORTHERLY, ALONG THE ARC OF SAID CURVE THROUGH A CENTRAL ANGLE OF 01°08'29", A DISTANCE OF 22.89 FEET TO A POINT OF REVERSE CURVATURE OF A CURVE CONCAVE TO THE NORTHWEST, WITH A RADIUS OF 1251.00 FEET; 14) THENCE NORTHERLY, ALONG THE ARC OF SAID CURVE, THROUGH A CENTRAL ANGLE OF 03°07'28", A DISTANCE OF 68.22 FEET TO A POINT OF TANGENCY; 15) THENCE N.01°42'52"E., A DISTANCE OF 190.94 FEET; 16) THENCE N.46°42'52"E., A DISTANCE OF 3.02 FEET TO A POINT ON THE EASTERLY LINE OF ILEX WAY, AS SHOWN ON ILEX WAY - PHASE II, RECORDED IN PLAT BOOK 128, PAGES 22 THROUGH 25, INCLUSIVE, OF SAID PUBLIC RECORDS; THENCE S.88°17'08"E., ALONG SAID EASTERLY LINE OF ILEX WAY, A DISTANCE OF 14.14 FEET; THENCE N.46°42'52"E., ALONG SAID EASTERLY LINE OF ILEX WAY, A DISTANCE OF 16.97 FEET TO A POINT ON THE NORTH LINE OF SAID TRACT "A" AND A POINT ON THE SOUTHERLY RIGHT-OF-WAY LINE OF GREEN LANE, AS RECORDED IN PLAT BOOK 133, PAGES 83 THROUGH 87, INCLUSIVE, OF SAID PUBLIC RECORDS; THENCE S.88°17'08"E., ALONG SAID NORTH LINE OF TRACT "A" AND SAID SOUTHERLY RIGHT-OF-WAY LINE OF GREEN LANE A DISTANCE OF 348.87 FEET TO A POINT OF CURVATURE OF A CURVE CONCAVE TO THE NORTH, WITH A RADIUS OF 8050.00 FEET; THENCE EASTERLY, ALONG SAID NORTH LINE OF TRACT "A" AND SAID SOUTHERLY RIGHT-OF-WAY LINE OF GREEN LANE, AND ALONG THE ARC OF SAID CURVE THROUGH A CENTRAL ANGLE OF 01°29'36", A DISTANCE OF 209.81 FEET TO A POINT OF TANGENCY; THENCE S.89°46'44"E., A DISTANCE OF 11.73 FEET TO THE **POINT OF BEGINNING**.

**CONTAINING:** 1,008,827 SQUARE FEET OR 23.159 ACRES, MORE OR LESS.

**SURVEYOR'S NOTES:**

- 1) CURRENT TITLE INFORMATION ON THE SUBJECT PROPERTY HAD NOT BEEN FURNISHED TO GEOPPOINT SURVEYING, INC. AT THE TIME OF THIS SURVEY, AND IS SUBJECT TO TITLE REVIEW AND/OR ABSTRACT. GEOPPOINT SURVEYING, INC. MAKES NO REPRESENTATIONS OR GUARANTEES PERTAINING TO EASEMENTS, RIGHTS-OF-WAY, SET BACK LINES, RESERVATIONS, AGREEMENTS, AND OTHER SIMILAR MATTERS.
- 2) THIS SURVEY IS LIMITED TO ABOVE GROUND VISIBLE IMPROVEMENTS ALONG AND NEAR THE BOUNDARY LINES, EXCEPT AS SHOWN HEREON, AND THAT NOTHING BELOW THE GROUND WAS LOCATED INCLUDING, BUT NOT LIMITED TO FOUNDATIONS (FOOTINGS), UTILITIES, ETC.
- 3) BEARINGS SHOWN HEREON ARE BASED ON THE NORTH BOUNDARY OF SECTION 6, TOWNSHIP 43 SOUTH, RANGE 41 EAST, PALM BEACH COUNTY, FLORIDA, HAVING A GRID BEARING OF S.89°48'53"E. THE GRID BEARINGS AS SHOWN HEREON REFER TO THE STATE PLANE COORDINATE SYSTEM, NORTH AMERICA HORIZONTAL DATUM OF 1983 (NAD 83-07 ADJUSTMENT) FOR THE EAST ZONE OF FLORIDA. SAID BASIS OF BEARING IS THE SAME IN THE NORTH AMERICAN DATUM OF 1983 (NAD 83 - '90).
- 4) THIS SURVEY IS INTENDED TO BE DISPLAYED AT 1" = 60' OR SMALLER.
- 5) ALL DIMENSIONS, UNLESS OTHERWISE NOTED, ARE SURVEY DIMENSIONS.
- 6) ADDITIONS OR DELETIONS TO SURVEY MAPS OR REPORTS BY OTHER THAN THE SIGNING PARTY OR PARTIES IS PROHIBITED WITHOUT THE WRITTEN CONSENT OF THE SIGNING PARTY OR PARTIES.
- 7) THE SUBJECT PARCEL LIES IN FLOOD ZONE "X" AND "AE", ACCORDING TO FLOOD INSURANCE RATE MAP, MAP NO. 12099C0531F FOR PALM BEACH COUNTY, COMMUNITY NO. 120192, PALM BEACH COUNTY, FLORIDA, DATED OCTOBER 05, 2017 AND ISSUED BY THE FEDERAL EMERGENCY MANAGEMENT AGENCY. LINES SHOWN HAVE BEEN DIGITALLY TRANSLATED FROM DFIRM DATABASE INFORMATION SUPPLIED BY THE FEMA MAP SERVICE CENTER (HTTPS://MSC.FEMA.GOV).
- 8) ELEVATIONS SHOWN HEREON ARE BASED ON THE NORTH AMERICAN VERTICAL DATUM OF 1988 (NAVD 88) BASED ON PALM BEACH COUNTY BENCHMARK "AMANDA", HAVING A PUBLISHED ELEVATION OF 25.536 FEET (NAVD 88).
- 9) USE OF THIS SURVEY FOR PURPOSES OTHER THAN INTENDED, WITHOUT WRITTEN VERIFICATION, WILL BE AT THE USER'S SOLE RISK AND WITHOUT LIABILITY TO THE SURVEYOR. NOTHING HEREON SHALL BE CONSTRUED TO GIVE ANY RIGHTS OR BENEFITS TO ANYONE OTHER THAN THOSE CERTIFIED TO.
- 10) ON THIS DRAWING, CERTIFY MEANS TO STATE OR DECLARE A PROFESSIONAL OPINION OF CONDITIONS REGARDING THOSE FINDINGS OR FACTS WHICH ARE THE SUBJECT OF THE CERTIFICATION AND DOES NOT CONSTITUTE A WARRANTY OR GUARANTEE, EITHER IMPLIED OR EXPRESSED. THIS CERTIFICATION IS ONLY FOR THE LANDS AS DESCRIBED. THIS CERTIFICATION IS NOT A CERTIFICATE OF TITLE, EASEMENTS, ZONING, OR FREEDOM OF ENCUMBRANCES.
- 11) THE LANDS DESCRIBED HEREON MAY CONTAIN LANDS THAT ARE CONSIDERED ENVIRONMENTALLY SENSITIVE WETLANDS THAT ARE SUBJECT TO CLAIM OR RESTRICTION BY ONE OR MORE OF THE FOLLOWING AGENCIES: ARMY CORP. OF ENGINEERS, SOUTH FLORIDA WATER MANAGEMENT DISTRICT (S.F.W.M.D.), OR DEPARTMENT OF ENVIRONMENTAL PROTECTION (D.E.P.). WETLAND LINES AND AREAS, IF ANY, ARE NOT SHOWN HEREON.

COORDINATES SHOWN HEREON ARE FLORIDA STATE PLANE GRID  
DATUM = NAD83 2007 ADJUSTMENT  
ZONE = FLORIDA EAST  
LINEAR UNITS = US SURVEY FEET  
COORDINATE SYSTEM = 1983 STATE PLANE  
PROJECTION = TRANSVERSE MERCATOR  
ALL DISTANCES ARE GROUND  
SCALE FACTOR: 1.0000  
GROUND DISTANCE X SCALE FACTOR = GRID DISTANCE  
PLAT BEARING = GRID BEARING  
NO ROTATION  
ALL TIES TO SECTION CORNERS AND QUARTER CORNERS ARE GENERATED FROM MEASURED VALUES

**BENCHMARK NOTE:**

BENCHMARK: PALM BEACH COUNTY "AMANDA"  
PALM BEACH COUNTY BRASS DISK; ELEVATION = 25.536'(NAVD88)

TO REACH THE STATION FROM THE INTERSECTION OF SEMINOLE PRATT WHITNEY ROAD AND ORANGE BOULEVARD (EAST), GO SOUTH ON SEMINOLE PRATT WHITNEY ROAD FOR 1.4 MILE TO THE M-CANAL AND 60TH STREET NORTH.

THE STATION IS LOCATED IN THE SOUTHWEST WINGWALL OF THE CONCRETE BRIDGE OVER THE M-CANAL, 6.6 FEET SOUTH OF THE SOUTHWEST END OF THE WEST HANDRAIL, 66 FEET NORTH OF THE CENTERLINE OF 60TH STREET, 46.2 FEET WEST OF THE CENTERLINE OF THE 2 LANE SEMINOLE PRATT WHITNEY ROAD.

THE STATION IS A P.B.C. BRASS DISK STAMPED "AMANDA".

NOTE: ELEVATIONS SHOWN HEREON ARE IN FEET AND REFER TO THE NORTH AMERICAN VERTICAL DATUM OF 1988 (NAVD88)

MEAN SEA LEVEL = 0.00' (NAVD88)

NOTE: CONVERSION FROM NORTH AMERICAN VERTICAL DATUM OF 1988 (NAVD88) TO NATIONAL GEODETIC VERTICAL DATUM OF 1929 (NGVD29) = +1.47 Feet.

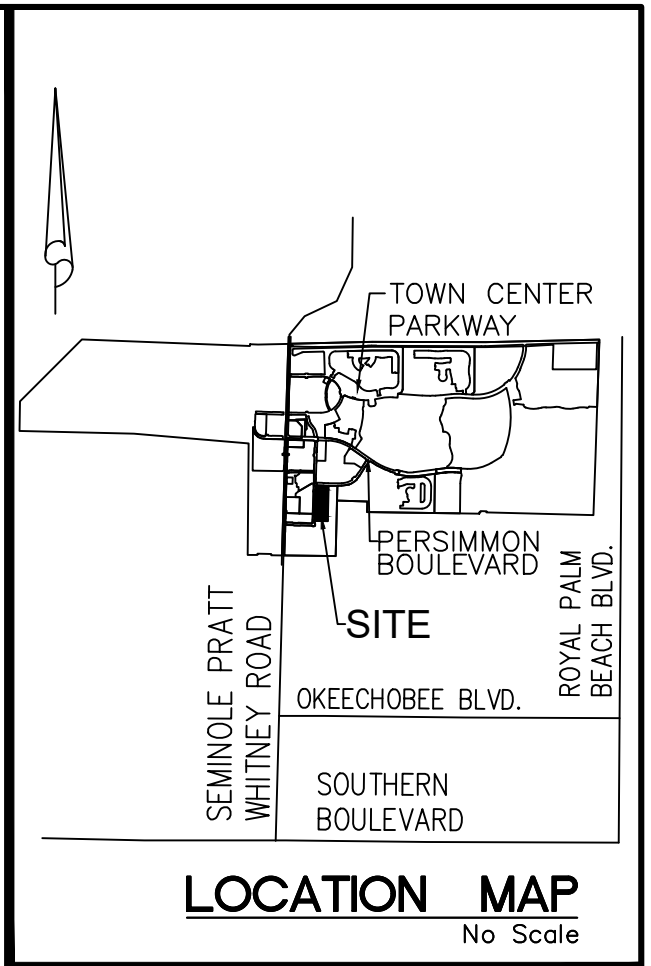

**LEGEND**

- D.B. ----- DEED BOOK
- R.P.B. ----- ROAD PLAT BOOK
- P.B. ----- PLAT BOOK
- PG./PG(s) ----- PAGE(S)
- O.R./O.R.B. ----- OFFICIAL RECORDS BOOK
- R/W ----- RIGHT-OF-WAY
- WMT ----- WATER MANAGEMENT TRACT
- NAD ----- NORTH AMERICAN DATUM
- NAVD ----- NORTH AMERICAN VERTICAL DATUM
- FEMA ----- FEDERAL EMERGENCY MANAGEMENT AGENCY
- P.B.C. ----- PALM BEACH COUNTY
- 12-43-40 ----- SECTION-TOWNSHIP-RANGE
- R ----- CURVE RADIUS
- L ----- CURVE ARC LENGTH
- D ----- CURVE DELTA ANGLE
- N.T. ----- NON-TANGENT
- N.T.I. ----- NON-TANGENT INTERSECTION
- P.C. ----- POINT OF CURVATURE
- P.T. ----- POINT OF TANGENCY
- R.C. ----- REVERSE CURVATURE
- S.I.D. ----- SEMINOLE IMPROVEMENT DISTRICT
- PRM ----- PERMANENT REFERENCE MONUMENT
- U.E. ----- UTILITY EASEMENT
- (TYP.) ----- TYPICAL
- ----- FOUND 4"x4" CONCRETE MONUMENT WITH 2" ALUMINUM DISK STAMPED "PRM LB 7768"
- ----- SET 5/8" IRON ROD AND CAP "LB 7768"

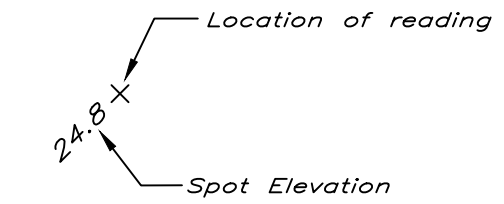

The seal appearing on this document was authorized by Gary A. Rager, Professional Surveyor and Mapper, State of Florida, License No. LS4828  
This item has been electronically signed and sealed by Gary A. Rager, P.S.M., on 12/02/2022 using a SHA authentication code.  
Printed copies of this document are not considered signed and sealed and the SHA authentication code must be verified on any electronic copies.

**TERRACES OF WESTLAKE - PHASE 1 BOUNDARY AND TOPOGRAPHICAL SURVEY**

REVISIONS table with columns: No., Date, Description, Dwn.  
Prepared For: MINTO COMMUNITIES  
Last Date of Field Survey: 12/02/2022  
SURVEYOR'S CERTIFICATE  
This certifies that a survey of the hereon described property was made under my supervision and meets the Standards of Practice set forth by the Florida Board of Professional Surveyors & Mappers in Chapter 5J-17.050, Florida Administrative Code, pursuant to Section 470.027, Florida Statutes.  
**Gary A. Rager**  
FLORIDA PROFESSIONAL SURVEYOR & MAPPER NO. **LS4828**  
NOT VALID WITHOUT THE ELECTRONIC AND/OR ORIGINAL SIGNATURE & RAISED SEAL OF A FLORIDA LICENSED SURVEYOR & MAPPER  
GeoPoint Surveying, Inc. logo  
4152 W. Blue Heron Blvd. Suite 105 Riviera Beach, FL 33404  
Phone: (561) 444-2720  
www.geopointsurvey.com  
Licensed Business Number LB 7768  
Drawn: DJS Date: 11/28/2022 Data File: -  
Check: GAR P.C.: B.C. Field Book: 2022-44W16  
Section: 12 Twn. 43 S. Rng. 40 E. Job #: POD\_LB-TS

NORTHWEST CORNER OF SECTION 1, TOWNSHIP 43 S., RANGE 40 E. FOUND BRASS DISK IN CONCRETE "P.B.C." N: 884612.3300 - E: 880484.6585 NAD83 (2007 ADJUSTMENT) CERTIFIED CORNER RECORD #107585

**POINT OF COMMENCEMENT**  
NORTHEAST CORNER OF SECTION 1, TOWNSHIP 43 S., RANGE 40 E. SET 3.5" IRON PIPE "PUBLIC LAND SURVEY CORNER-TALLAHASSEE MERIDIAN" BRASS DISK "10' EAST" SET IN CONCRETE / FOUND 10' EAST ON SECTION LINE N: 884626.7147 - E: 886137.1629 NAD83 (2007 ADJUSTMENT) / CERTIFIED CORNER RECORD #107597

SOUTH LINE OF SECTION 31, TOWNSHIP 42 S., RANGE 41 E.  
**BASIS OF BEARING**  
NORTH BOUNDARY OF SECTION 6, TOWNSHIP 43 S., RANGE 41 E. S.89°48'53"E., 5270.23' (MEASURED) S.89°48'52"E., 5270.39' (COUNTY)

NORTHEAST CORNER SECTION 6-43-41 FOUND BRASS DISK IN CONCRETE "P.B.C." N:884609.6818 E:891407.3638 NAD83 (2007 ADJUSTMENT) CERTIFIED CORNER RECORD #107591

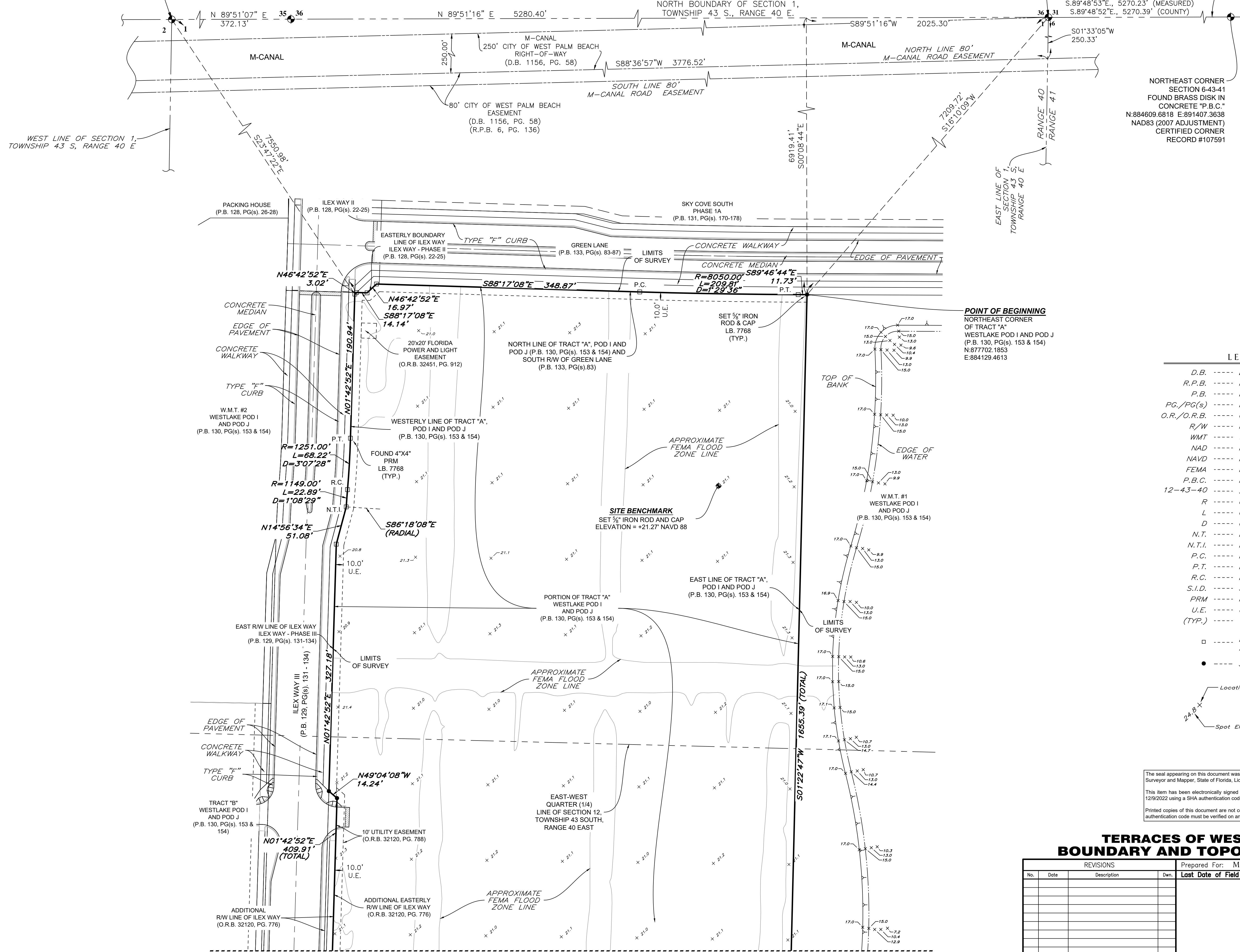
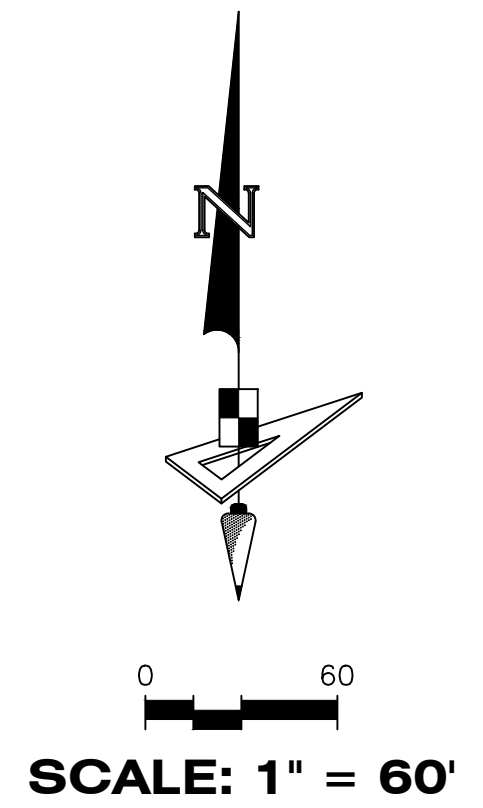

**LEGEND**

- D.B. ----- DEED BOOK
- R.P.B. ----- ROAD PLAT BOOK
- P.B. ----- PLAT BOOK
- PG./PG(s) ----- PAGE(S)
- O.R./O.R.B. ----- OFFICIAL RECORDS BOOK
- R/W ----- RIGHT-OF-WAY
- WMT ----- WATER MANAGEMENT TRACT
- NAD ----- NORTH AMERICAN DATUM
- NAVD ----- NORTH AMERICAN VERTICAL DATUM
- FEMA ----- FEDERAL EMERGENCY MANAGEMENT AGENCY
- P.B.C. ----- PALM BEACH COUNTY
- 12-43-40 ----- SECTION-TOWNSHIP-RANGE
- R ----- CURVE RADIUS
- L ----- CURVE ARC LENGTH
- D ----- CURVE DELTA ANGLE
- N.T. ----- NON-TANGENT
- N.T.I. ----- NON-TANGENT INTERSECTION
- P.C. ----- POINT OF CURVATURE
- P.T. ----- POINT OF TANGENCY
- R.C. ----- REVERSE CURVATURE
- S.I.D. ----- SEMINOLE IMPROVEMENT DISTRICT
- PRM ----- PERMANENT REFERENCE MONUMENT
- U.E. ----- UTILITY EASEMENT
- (TYP.) ----- TYPICAL

□ ----- FOUND 4"x4" CONCRETE MONUMENT WITH 2" ALUMINUM DISK STAMPED "PRM LB 7768"

● ----- SET 5/8" IRON ROD AND CAP "LB 7768"

The seal appearing on this document was authorized by Gary A. Rager, Professional Surveyor and Mapper, State of Florida, License No. LS4828  
This item has been electronically signed and sealed by Gary A. Rager, P.S.M., on 12/02/2022 using a SHA authentication code.  
Printed copies of this document are not considered signed and sealed and the SHA authentication code must be verified on any electronic copies.

**TERRACES OF WESTLAKE - PHASE 1  
BOUNDARY AND TOPOGRAPHICAL SURVEY**

REVISIONS			Prepared For: MINTO COMMUNITIES	
No.	Date	Description	Dwn.	Last Date of Field Survey: 12/02/2022

Drawn: DJG Date: 11/28/2022 Data File: -  
Check: GAR P.C.: B.C. Field Book: 2022-44W16  
NOT VALID WITHOUT THE ELECTRONIC AND/OR ORIGINAL SIGNATURE & RAISED SEAL OF A FLORIDA LICENSED SURVEYOR & MAPPER  
Section: 12 Twn. 43 S. Rng. 40 E. Job #: POD\_LBS-TS

4152 W. Blue Heron Blvd. Phone: (561) 444-2720  
 Suite 105 www.geopointsurvey.com  
 Riviera Beach, FL 33404 Licensed Business Number LB 7768

Sheet No. 02 of 03 Sheets

MATCH LINE SEE SHEET 3

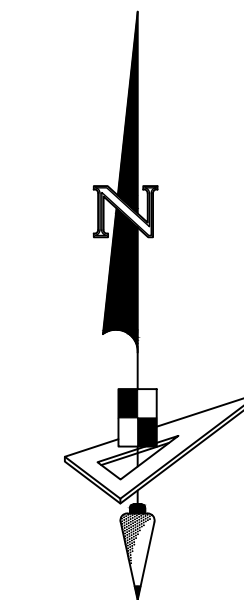

0 60  
SCALE: 1" = 60'

MATCH LINE SEE SHEET 2

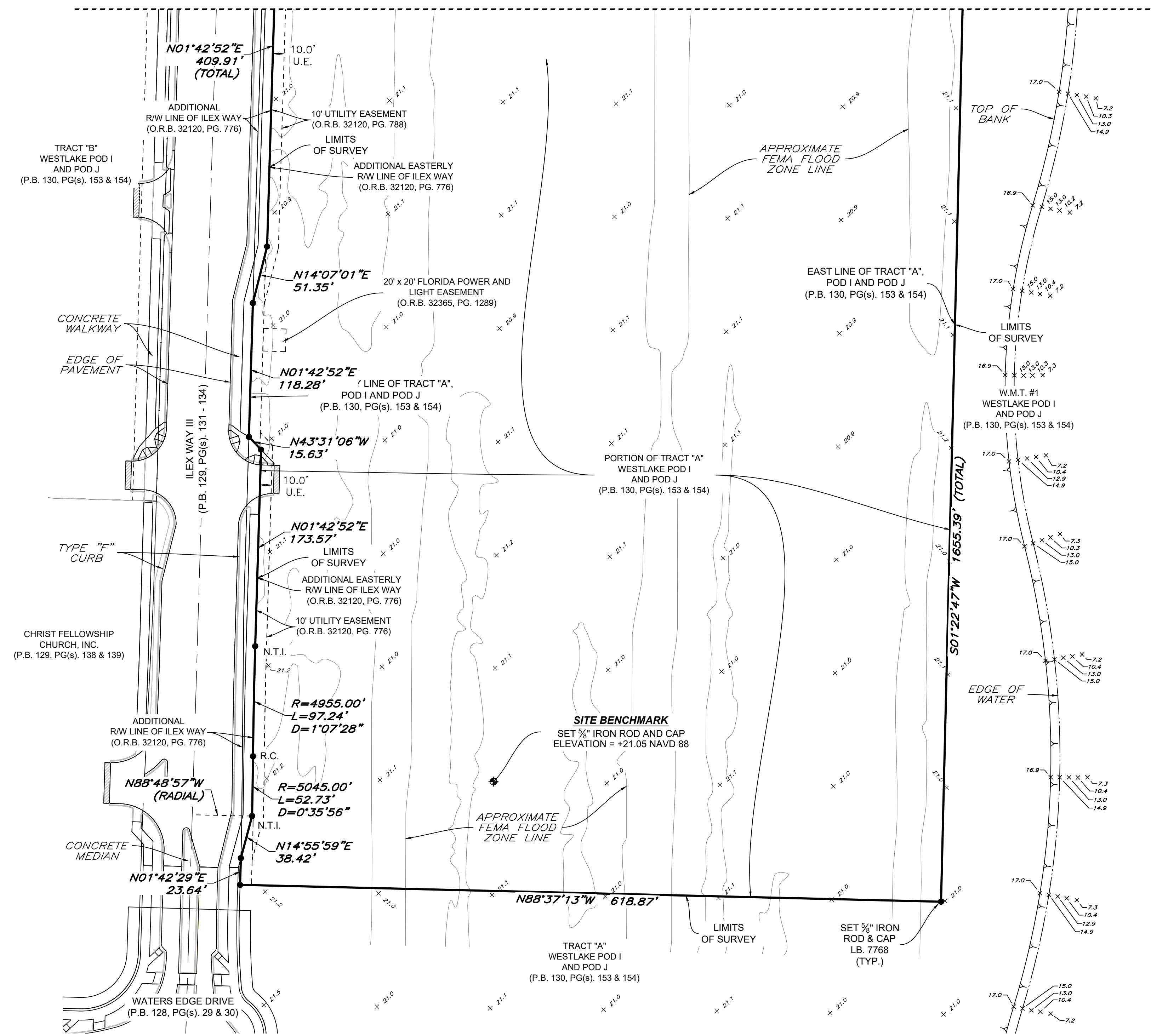

**LEGEND**

- D.B. ----- DEED BOOK
- R.P.B. ----- ROAD PLAT BOOK
- P.B. ----- PLAT BOOK
- PG./PG(s) ----- PAGE(S)
- O.R./O.R.B. ----- OFFICIAL RECORDS BOOK
- R/W ----- RIGHT-OF-WAY
- WMT ----- WATER MANAGEMENT TRACT
- NAD ----- NORTH AMERICAN DATUM
- NAVD ----- NORTH AMERICAN VERTICAL DATUM
- FEMA ----- FEDERAL EMERGENCY MANAGEMENT AGENCY
- P.B.C. ----- PALM BEACH COUNTY
- 12-43-40 ----- SECTION-TOWNSHIP-RANGE
- R ----- CURVE RADIUS
- L ----- CURVE ARC LENGTH
- D ----- CURVE DELTA ANGLE
- N.T. ----- NON-TANGENT
- N.T.I. ----- NON-TANGENT INTERSECTION
- P.C. ----- POINT OF CURVATURE
- P.T. ----- POINT OF TANGENCY
- R.C. ----- REVERSE CURVATURE
- S.I.D. ----- SEMINOLE IMPROVEMENT DISTRICT
- PRM ----- PERMANENT REFERENCE MONUMENT
- U.E. ----- UTILITY EASEMENT
- (TYP.) ----- TYPICAL

- ----- FOUND 4"x4" CONCRETE MONUMENT WITH 2" ALUMINUM DISK STAMPED "PRM LB 7768"
- ----- SET 5/8" IRON ROD AND CAP "LB 7768"

Location of reading  
Spot Elevation

The seal appearing on this document was authorized by Gary A. Rager, Professional Surveyor and Mapper, State of Florida, License No. LS4828  
This item has been electronically signed and sealed by Gary A. Rager, P.S.M., on 12/02/2022 using a SHA authentication code.  
Printed copies of this document are not considered signed and sealed and the SHA authentication code must be verified on any electronic copies.

**TERRACES OF WESTLAKE - PHASE 1  
BOUNDARY AND TOPOGRAPHICAL SURVEY**

REVISIONS			
No.	Date	Description	Dwn.

Prepared For: MINTO COMMUNITIES  
Last Date of Field Survey: 12/02/2022  
Drawn: DJS Date: 11/28/2022 Data File: -  
Check: GAR P.C.: B.C. Field Book: 2022-44W16  
NOT VALID WITHOUT THE ELECTRONIC AND/OR ORIGINAL SIGNATURE & RAISED SEAL OF A FLORIDA LICENSED SURVEYOR & MAPPER

4152 W. Blue Heron Blvd. Phone: (561) 444-2720  
Suite 105 www.geopointsurvey.com  
Riviera Beach, FL 33404 Licensed Business Number LB 7768

Sheet No. 03 of 03 Sheets  
Section: 12 Twn. 43 S. Rng. 40 E. Job #: POD\_LBS-TS