

**GENERAL NOTES - FLOOR PLAN**

- A. ALL INTERIOR DIMENSIONS ARE TO CENTER OF STUD.
- B. EDGE OF DOOR JAMB SHALL BE MINIMUM 4" FROM INTERSECTING WALL U.N.O. OR AS REQUIRED FOR HARDWARE INSTALLATION
- C. SEE SHEET A-620 FOR PARTITION TYPES
- D. BANK EQUIPMENT TO BE SUPPLIED AND INSTALLED BY VENDOR
- E. CONTRACTOR SHALL PROVIDE BLOCKING FOR ALL WALL-MOUNTED EQUIPMENT AND ACCESSORIES.
- F. CONTRACTOR SHALL COORDINATE ALL WOOD BLOCKING, STEEL SUPPORTS, AND ANY OTHER ITEMS WHICH ARE IMBEDDED IN DRYWALL PARTITIONS OR ENCLOSURES, WHICH RELATE TO THEIR WORK OR THE WORK OF ANY SEPERATE CONTRACTORS. ALL WOOD BLOCKING, BRIDGING, BRACING, FRAMING, ETC. SHALL BE FIRE RETARDANT TREATED AS CALLED FOR BY THE GOVERNING BUILDING CODE AND THE CONTRACTOR MUST SUBMIT AFIDAVITS OF SUCH FIRE TREATMENT TO THE OWNER
- G. ALL INTERIOR FINISHES ARE TO COMPLY WITH THE REQUIREMENTS AS SET FORTH IN THE CURRENT STANDARD EDITIONS OF ALL GOVERNING CODES, REGULATIONS, AND ORDINANCES HAVING JURISDICTION OVER THE SCOPE OF WORK.
- H. CONTRACTOR WILL SECURE ALL BUILDING PERMITS & INSPECTIONS NECESSARY FOR THE CONSTRUCTION OF THE PROJECT
- I. DRAWINGS ARE NOT TO BE SCALED
- J. LOCATION AND NUMBER OF FIRE EXTINGUISHERS ARE TO BE INSTALLED PER THE DIRECTION OF THE LOCAL AUTHORITIES AND NFPA 13
- K. FURNITURE AND MILLWORK TO BE PROVIDED BY OWNER VENDOR. G.C. TO COORDINATE LOCATION OF BLOCKING, PLUMBING, ELECTRICAL AND ALL OTHER REQUIREMENTS
- L. REFERENCE ENGINEERING PLANS FOR PLUMBING, ELECTRICAL EQUIPMENT, AND SYSTEMS. CONTRACTOR TO VERIFY AND COORDINATE PLUMBING ROUGH-IN DIMENSIONS WITH PLUMBER. (TO BE PROVIDED BY CONTRACTOR)
- M. CONTRACTOR TO SET BANKING EQUIPMENT TEMPLATES. EQUIPMENT VENDOR TO VERIFY CORRECT PLACEMENT AND TO COORDINATE WITH CONTRACTOR FOR PROPER PLACEMENT
- N. NO ADJUSTMENT TO THE CONTRACT AMOUNT WILL BE GIVEN FOR THE CONTRACTOR NOT FULLY ACQUAINTING THEMSELVES WITH EQUIPMENT VENDOR REQUIREMENTS.
- O. PINK NOISE IS TO BE PROVIDED BY THE CONTRACTOR. COORDINATE PINK NOISE LOCATION WITH MOOD MEDIA VENDOR. REFER TO ELECTRICAL DRAWINGS.
- P. REFER TO SHEET A-600 FOR DOOR AND WINDOW SCHEDULE
- Q. APPLIANCES PROVIDED AND INSTALLED BY G.C. U.N.O

**KEY NOTES - FLOOR PLAN**

- P1 FLOOR BOX LOCATION - REFER SLAB PLAN AND ELECTRICAL PLAN FOR MORE INFORMATION
- P2 RECESSED KNOX BOX WITH TAMPER SWITCH, MODEL # 3200R VERIFY LOCATION WITH LOCAL MUNICIPALITY TO INSURE COMPLIANCE
- P3 WALL MOUNTED MONITOR BY BANK VENDOR. COORDINATE W/ OWNER
- P4 PNL-1 PANEL SYSTEM BY BIG APPLE VISUAL GROUP. SEE A-706
- P5 NEW INTERIOR GLASS WALL SYSTEM (DIRTT WALL) PROVIDED AND INSTALLED BY G.C.
- P6 ROOF ACCESS LADDER. REFER TO SECTION 2/A312
- P7 MOP SINK - REFER TO PLUMBING DRAWINGS
- P8 HIGH-LOW DRINKING FOUNTAIN. REFER TO PLUMBING DRAWINGS
- P9 SINGLE SIDED VAT TUBES BY BANK VENDOR G.C. TO PROVIDE MITERED BLACK ANGLED ALUMINUM FRAME (BOTH SIDES) AROUND VAT TERMINAL. G.C. TO COORDINATE OPENING SIZE AND LOCATION WITH BANK VENDOR
- P10 DUAL CONTROL KEY BOX
- P11 COMBO NIGHT DEPOSIT BOX / CASH VAULT. FURNISHED BY NATIONAL VENDOR AND INSTALLED BY NATIONAL VENDOR. PREPARATION BY G.C. G.C. TO PROVIDE INSULATION AND WOOD TRIM ON INTERIOR UPON COMPLETION OF ALL ELECTRIC & ALARM WIRING. G.C. TO PROVIDE WOOD BLOCKING BETWEEN BASE OF UNIT A
- P12 WALL MOUNTED MONITOR BY BANK VENDOR. COORDINATE W/ OWNER AND MEP
- P13 TOR MACHINE BY BANK VENDOR. COORDINATE WITH OWNER
- P14 LOCKERS BY OWNER'S VENDOR (LOTH)
- P15 COPIER/PRINTER BY BANK VENDOR
- P16 6" DIA CONCRETE FILLED STEEL WITH BUMPER POST SLEEVE, REFER TO SHEET A-402
- P17 ATM BY BANK VENDOR
- P18 LINE OF CANOPY ABOVE
- P19 LINE OF SOFFIT ABOVE
- P20 ASPHALT PAVEMENT - REFER TO CIVIL
- P21 LINE OF PREMANUFACTURED DRIVE-UP ATM CANOPY. BY OWNER
- P22 CONCRETE SLAB. REFER TO STRUCTURAL & CIVIL DRAWINGS
- P23 EDGE OF CONCRETE DRIVE CURB. REFER TO STRUCTURAL & CIVIL DRAWINGS
- P24 REMOTE TELLER TERMINAL
- P25 CARD READER. REFER TO ELECTRICAL DRAWINGS
- P26 ROOF LEADER. REFER TO PLUMBING, TYP.
- P27 DATA RACK. COORDINATE WITH MEP
- P28 DOWNSPOUT NOZZLE. REFER TO PLUMBING DRAWINGS
- P29 ELECTRICAL METER. REFER TO ELECTRICAL
- P30 STRUCTURAL STEEL COLUMN. REFER TO STRUCTURAL DRAWINGS
- P31 RECESSED FIRE EXTINGUISHER CABINET, 10" AB UL RATED A/B 80B/C
- P32 SLIM PROFILE FRAME MOUNTED ADA DOOR ACTUATOR AND CARD READER. DOOR OPERATOR TO BE WIRED. REFER TO ELECTRICAL DRAWINGS. DOOR ACTUATOR TO BE MOUNTED ABOVE CARD READER. TOP OF DOOR ACTUATOR TO BE MOUNTED AT 46" AFF
- P33 WALL PHONE AND MONITOR FOR VAT TERMINAL. PROVIDE WOOD BLOCKING AS REQUIRED. REFER TO ELECTRICAL DRAWINGS.
- P34 G.C. TO ROUTE WATER SUPPLY FOR COFFEE AND QUENCH MACHINES THRU THE COUNTER.
- P35 JOHN RYAN CONTROL PANEL. COORDINATE WITH VENDOR.
- P36 DRIVE-THRU INDICATOR LIGHT. INSTALLED AT 8'-0" AFF
- P37 WALL MOUNTED MOP HOLDER BY GC
- P38 WIRE SHELVING BY GC
- P39 LOCATION OF MOOD MEDIA CONTROLS
- P40 LEVEL 5 FINISH REQUIRED. WALL TO BE PRIMED AND READY TO RECEIVE FINAL FINISHES.
- P41 GANG MECHOSHADE CONTROLS IN THIS LOCATION
- P42 INSTALL FIRE RETARDANT PLYWOOD ON ALL WALLS WITHIN ITELEC ROOM. PLYWOOD TO BE 8" TALL AND PAINTED WITH A FIRE RETARDANT PAINT TO MATCH ADJACENT WALL. G.C. TO MAINTAIN VISIBILITY OF FIRE TREATED MARKING ON PLYWOOD.
- P43 CAMERA TO BE MOUNTED AT EYE LEVEL. COORDINATE WITH SECURITY VENDOR
- P44 TACTILE SIGNAGE TO BE COMPLY WITH ADA REQUIREMENTS. SEE G-002 FOR ADDITIONAL INFORMATION
- P45 HEADACHE BAR BY BANK VENDOR
- P46 PROVIDE FRIT BLOCKING INTERNAL TO THE WALL. BLOCKING TO SUPPORT SURFACE MOUNTED CANTILEVER TABLE SUPPORT ARM.
- P47 RECESSED WALL MOUNTED ADA DOOR ACTUATOR AND CARD READER. SEE ELECTRICAL DRAWINGS
- P48 3.5" STUD FURRING TO ALLOW FOR PLUMBING AT EXTERIOR WALL
- P49 MILLWORK BOOTH SEATING UNIT. FABRIC WRAPPED CUSHIONS, AND TABLE TO BE PROVIDED BY MILLWORKER. REFER TO BOOTH DETAIL ON A-705
- P50 POWERED DOOR LEAF

**bdg architects**  
 400 N Ashley Drive, Suite: 400  
 Tampa, FL 33602  
 P: 813-323-9233  
 Lic. #: AA-0003590  
 W: www.bdgip.com



**FIFTH THIRD BANK  
WESTLAKE**  
 SEMINOLE PRATT WHITNEY ROAD &  
 PERSIMMON BOULEVARD WEST  
 WESTLAKE, FLORIDA 33470

THESE DRAWINGS AND PLANS, ANY REPRODUCTION THEREOF, AND ANY CAD OR ELECTRONIC FILE OF THESE DRAWINGS AND PLANS HEREBY (PLANS) ARE THE SOLE AND EXCLUSIVE PROPERTY OF BDG ARCHITECTS AND MAY NOT BE REPRODUCED, COPIED, REPRODUCED OR USED IN ANY WAY WITHOUT THE EXPRESS WRITTEN PERMISSION OF BDG ARCHITECTS. USE OF THESE PLANS FOR CONSTRUCTION SHALL BE CONSIDERED ACCEPTANCE OF THE TERMS CONTAINED HEREIN AND THE WRITTEN APPROVAL OF BDG ARCHITECTS. ANY CHANGES TO THESE PLANS, REGARDLESS OF HOW MADE, WITHOUT THE EXPRESS WRITTEN APPROVAL OF BDG ARCHITECTS, MAY CONSTITUTE A BREACH OF THESE PLANS WITHOUT THE EXPRESS WRITTEN APPROVAL OF BDG ARCHITECTS OR ANY AUTOMATICALLY FORMED OR DERIVED OBLIGATIONS. BDG ARCHITECTS MAY HAVE ON THE PROJECT, AND RESULT IN THE FULL AND COMPLETE RELEASE OF BDG ARCHITECTS FROM ANY LIABILITY, CLAIMS OR DAMAGES INCLUDING ERRORS AND OMISSIONS ARISING OUT OF OR RELATED TO THE PLANS, ANY DISCREPANCIES OR CONFLICTS WITH THE PLANS SHALL BE REFERRED IMMEDIATELY TO BDG ARCHITECTS FOR CLARIFICATION PRIOR TO COMMENCING WITH THE WORK. FAILURE TO REFER DISCREPANCIES OR CONFLICTS TO BDG ARCHITECTS PRIOR TO COMMENCING WORK SHALL RESULT IN THE WAIVER OF ANY CLAIMS OR DAMAGES ASSOCIATED WITH THE DISCREPANCIES OR CONFLICTS. THE CONTRACTOR IS RESPONSIBLE FOR THE COORDINATION, SCHEDULING AND COMPLIANCE OF ALL WORK AND ALL WORK PERFORMED BY SUBCONTRACTORS OR C

| ISSUE | BY | DATE     | DESCRIPTION |
|-------|----|----------|-------------|
| -     | -  | 03-22-23 | PERMIT SET  |

| PROJECT INFORMATION BLOCK |          |  |  |
|---------------------------|----------|--|--|
| JOB #                     | 220674   |  |  |
| DATE:                     | 03/22/23 |  |  |
| DRAWN BY:                 | -        |  |  |
| CHECKED BY:               | -        |  |  |

| SHEET TITLE  |  |
|--------------|--|
| FLOOR PLAN   |  |
| SHEET NUMBER |  |

**A-110**

NOTE: PROJECT NORTH IS FOR CONSTRUCTION PURPOSES ONLY. REFER TO CIVIL DRAWING FOR TRUE NORTH AND CORRECT BUILDING ORIENTATION AS IT RELATES TO THE SITE.

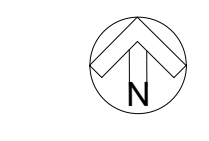

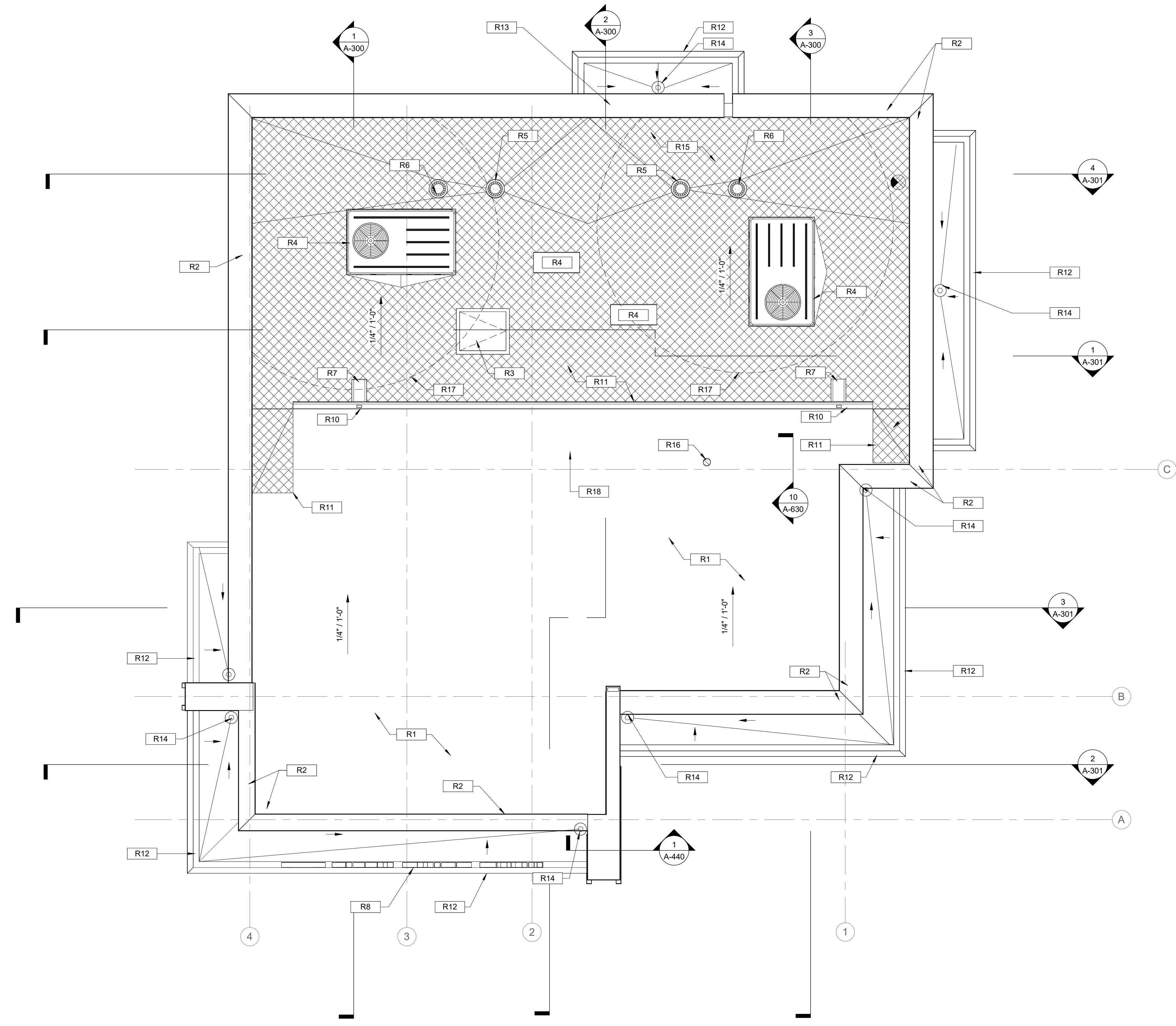
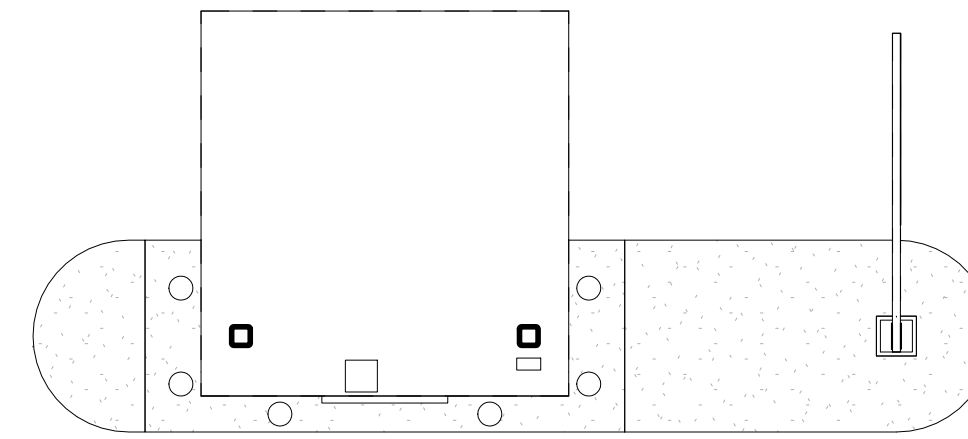

**GENERAL NOTES - ROOF PLAN**

1. ROOF CRICKETS TO BE 1/4" PER FOOT MINIMUM, FULLY TAPERED POLYISOCYANURATE INSULATION, MECHANICALLY ATTACHED TO DECK BELOW AS PART OF ATTACHMENT OF LAYER ABOVE, TYP.
2. INSTALL ALL ROOF SYSTEMS AND RELATED COMPONENTS IN STRICT ACCORDANCE WITH MANUFACTURER'S SPECIFICATIONS AND INSTALLATION DETAILS. PROVIDE SHOP DRAWINGS FOR APPROVAL AS REQUIRED BY SPECIFICATIONS.
3. VERIFY AND COORDINATE LOCATION OF ALL ROOF PENETRATIONS WITH STRUCTURAL, MECHANICAL, ELECTRICAL, AND PLUMBING.
4. ALL ROOF PENETRATIONS REQUIRE PRESSURE TREATED 2x6 BLOCKING AT INSULATION AROUND ENTIRE PERIMETER FOR FLASHING ATTACHMENT.
5. OMISSION OF ANY ACCESSORY FROM THE ROOF PLAN SHALL NOT RELIEVE THE CONTRACTOR FROM THE RESPONSIBILITY FOR SUCH ITEMS.

**KEY NOTES - ROOF PLAN**

- R1 60 MIL. REINFORCED FULLY ADHERED TPO MEMBRANE OVER 1/4" PRE-PRIMED ROOF BOARD OVER FLAT POLYISOCYANURATE INSULATION WITH A MINIMUM R-39 VALUE. MECHANICALLY ATTACHED METAL ROOF DECK ON SLOPING STEEL JOISTS. SEE STRUCTURAL FOR ADDITIONAL INFORMATION.
- R2 CONT. METAL COPING TO COVER ENTIRE TOP OF PARAPET
- R3 30" x 36" ROOF ACCESS HATCH
- R4 MECHANICAL ROOF TOP UNIT
- R5 ROOF DRAIN. REFER TO A-440
- R6 OVERFLOW ROOF DRAIN. REFER TO A-440
- R7 CONCRETE SPLASH BLOCK
- R8 MAIN ENTRY SIGN BELOW
- R9 RECESSED SIGNAL FIXTURE TO BE CENTERED OVER DRIVE-THRU LANE
- R10 PRE-FINISHED GUTTER AND DOWNSPOUT SYSTEM, TYP.
- R11 HATCH INDICATES ADDITIONAL TPO WALKWAY PAD MEMBRANE
- R12 PRE-FINISHED ALUMINUM COMPOSITE CLAD AWNING, ACM-3
- R13 EXTERIOR WALL MOUNTED LIGHT FIXTURE. REFER TO ELECTRICAL.
- R14 CORNICE ROOF DRAIN, TYP. SEE PLUMBING PLANS FOR TERMINATION OF DOWNSPOUTS AND PATH THROUGH WALLS TO GRADE.
- R15 60 MIL REINFORCED FULLY ADHERED TPO MEMBRANE OVER POLYISOCYANURATE. THICKNESS AS RECOMMENDED BY ROOF SYSTEM MANUFACTURER TO ACHIEVE REQUIRED SLOPE. NO MIN. R VALUE REQUIRED.
- R16 VENT STACK. REFER TO PLUMBING DRAWINGS FOR LOCATION
- R17 NO VENT STACK SHALL BE LOCATED WITHIN 10'-0" RADIUS OF AN RTU INTAKE. COORDINATE WITH MECHANICAL.
- R18 EXHAUST HOOD. REFER TO MECHANICAL

**bdg architects**  
 400 N Ashley Drive, Suite 400  
 Tampa, FL 33602  
 P: 813-323-9233  
 Lic. #: AA-0003590  
 W: www.bdgip.com



**FIFTH THIRD BANK WESTLAKE**  
 SEMINOLE PRATT WHITNEY ROAD & PERSIMMON BOULEVARD WEST WESTLAKE, FLORIDA 33470

THESE DRAWINGS AND PLANS, ANY REPRODUCTION THEREOF, AND ANY CAD OR ELECTRONIC FILE OF THESE DRAWINGS AND PLANS HEREINAFTER ("PLANS") ARE THE SOLE AND EXCLUSIVE PROPERTY OF BDG ARCHITECTS AND MAY NOT BE REPRODUCED, PUBLISHED, COPIED OR USED IN ANY WAY WITHOUT THE EXPRESS WRITTEN PERMISSION OF BDG ARCHITECTS. USE OF THESE PLANS FOR CONSTRUCTION SHALL BE CONSIDERED ACCEPTANCE OF THE TERMS CONTAINED HEREIN AND THE SIGNIFICANT AND CONSTRUCTION OF THE PLANS. THE PLANS SHALL NOT BE LOANED OR MODIFIED FOR ANY PURPOSE WITHOUT THE EXPRESS WRITTEN APPROVAL OF BDG ARCHITECTS. ANY CHANGES TO THESE PLANS, REGARDLESS OF HOW MADE, WITHOUT THE EXPRESS WRITTEN APPROVAL OF BDG ARCHITECTS, MAY CONSTITUTE A BREACH OF THESE PLANS FOR ANY REASON. BY ANY PERSON OTHER THAN BDG ARCHITECTS OR ANY AUTOMATICALLY VOID ANY REPRESENTED OBLIGATIONS. BDG ARCHITECTS MAY HAVE ON THE PROJECT, AND RESULT IN THE FULL AND COMPLETE RELEASE OF BDG ARCHITECTS FROM ANY LIABILITY, CLAIMS OR DAMAGES INCLUDING ERRORS AND OMISSIONS ARISING OUT OF OR RELATED TO THE PLANS, ANY DISCREPANCIES OR CONFLICTS IN THE PLANS SHALL BE REFERRED IMMEDIATELY TO BDG ARCHITECTS FOR CLARIFICATION PRIOR TO COMMENCING WITH THE WORK. FAILURE TO REFER DISCREPANCIES OR CONFLICTS TO BDG ARCHITECTS PRIOR TO COMMENCING WORK SHALL RESULT IN THE WAIVER OF ANY CLAIMS OR DAMAGES ASSOCIATED WITH THE DISCREPANCIES OR CONFLICTS. THE CONTRACTOR IS RESPONSIBLE FOR THE COORDINATION, SCHEDULING AND COMPLETION OF ITS WORK, AND ALL WORK ASSOCIATED BY CONTRACTORS OR C

Jack T Marshall

| ISSUE | BY | DATE     | DESCRIPTION |
|-------|----|----------|-------------|
| -     | -  | 03-22-23 | PERMIT SET  |
|       |    |          |             |
|       |    |          |             |
|       |    |          |             |

| PROJECT INFORMATION BLOCK |          |
|---------------------------|----------|
| JOB #                     | 220674   |
| DATE                      | 03/22/23 |
| DRAWN BY:                 | -        |
| CHECKED BY:               | -        |

SHEET TITLE  
**ROOF PLAN**  
 SHEET NUMBER

NOTE: PROJECT NORTH IS FOR CONSTRUCTION PURPOSES ONLY. REFER TO CIVIL DRAWING FOR TRUE NORTH AND CORRECT BUILDING ORIENTATION AS IT RELATES TO THE SITE.

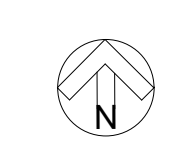

EXTERIOR FINISH SCHEDULE

| ITEM   | EXTERIOR FINISH                | MANUFACTURER                  | COLOR                             | COMMENTS   |
|--------|--------------------------------|-------------------------------|-----------------------------------|--|
| ACM-1  | ALUMINUM COMPOSITE METAL PANEL | ALCOA ARCHITECTURAL REYNOBOND | CUSTOM FIFTH THIRD BLUE           |  |
| ACM-2  | ALUMINUM COMPOSITE METAL PANEL | ALCOA ARCHITECTURAL REYNOBOND | CUSTOM FIFTH THIRD GREEN          |  |
| ACM-3  | ALUMINUM COMPOSITE METAL PANEL | ALCOA ARCHITECTURAL REYNOBOND | TO MATCH Gauntlet Gray (#SW 7019) |  |
| AL-1   | ALUMINUM CURTAINWALL SYSTEM    | KAWNEER                       | TO MATCH Gauntlet Gray (#SW 7019) |  |
| AL-2   | ALUMINUM STOREFRONT SYSTEM     | KAWNEER                       | TO MATCH Gauntlet Gray (#SW 7019) |  |
| EIFS-1 | EIFS BARRIER SYSTEM            | DRYVIT (FINE FINISH)          | DOVER SKY                         | 3' EIFS SYSTEM   |
| EIFS-2 | EIFS BARRIER SYSTEM            | DRYVIT (FINE FINISH)          | DOVER SKY                         | 2' EIFS SYSTEM   |
| EXT-1  | STANDARD MODULAR BRICK VENEER  | ACME BRICK                    | SLATE GRAY                        | MORTAR MANUFACTURER: COOSA, MORTAR COLOR: OLD LIME PUTTY |
| EXT-2  | PRE-FINISHED METAL COPING      | SHERWIN WILLIAMS              | Gauntlet Gray (#SW 7019)          |  |
| EXT-3  | BRICK SILL                     | ACME BRICK                    | SLATE GRAY                        | MORTAR MANUFACTURER: COOSA, MORTAR COLOR: OLD LIME PUTTY |

ACM PANEL - GENERAL NOTES

- ALL ACM PANELS MUST BE ANCHORED TO MINIMUM 16 GA METAL STUD FRAMING. REFER TO STRUCTURAL METAL STUD FRAMING NOT BY CA SYSTEMS.
- METAL STUDS MUST ALIGN WITH PANEL JOINTS AS REQUIRED FOR METAL COMPOSITE PANEL ATTACHMENT.
- FIXED STUDS MAY BE USED TO SUPPORT METAL COMPOSITE PANELS (G.C. TO COORDINATE)
- 3/8" GYP. BD SHEATHING AND/OR GLASS MAT SHEATHING WILL NOT SUPPORT METAL COMPOSITE PANEL ATTACHMENT (SHEATHING NOT BY CA SYSTEMS)
- ALL FLATSTOCK FABRICATED FLASHING REQUIRED FOR METAL COMPOSITE PANEL DETAILS TO BE PRE-FINISHED ALUMINUM. COLOR TO MATCH U.N.O.
- ALL DIMENSIONS AND QUANTITIES ARE TO BE FIELD VERIFIED PRIOR TO THE FABRICATION (RELEASE) OF ANY & ALL METAL COMPOSITE PANEL AND ASSOCIATED FLASHINGS.
- ALL SKYWARD ACM PANEL JOINTS TO HAVE BACKER ROD AND CAULK. APPLY DOWN PAST WOOD BLOCKING, TYP.
- USE BACKER ROD AND CAULK AT ALL VERTICAL PANEL END (JAMB) CONDITIONS AT DISSIMILAR MATERIALS (IE, STUCCO, WINDOW MULLIONS)
- ALL SKYWARD ACM PANEL JOINTS TO HAVE BACKER ROD AND CAULK. APPLY DOWN PAST WOOD BLOCKING, TYP. USE BACKER ROD AND CAULK AT ALL VERTICAL PANEL END (JAMB) JOINT CONDITIONS AT DISSIMILAR MATERIALS (IE STUCCO, WINDOW MULLION)



400 N Ashley Drive, Suite: 400 Tampa, FL 33602  
 P: 813-323-9233 Lic. #: AA-0003590 W: www.bdgllp.com



FIFTH THIRD BANK  
 WESTLAKE BRANCH  
 SEMINOLE PRATT WHITNEY ROAD &  
 PERSIMMON BOULEVARD WEST  
 WESTLAKE, FLORIDA 33470

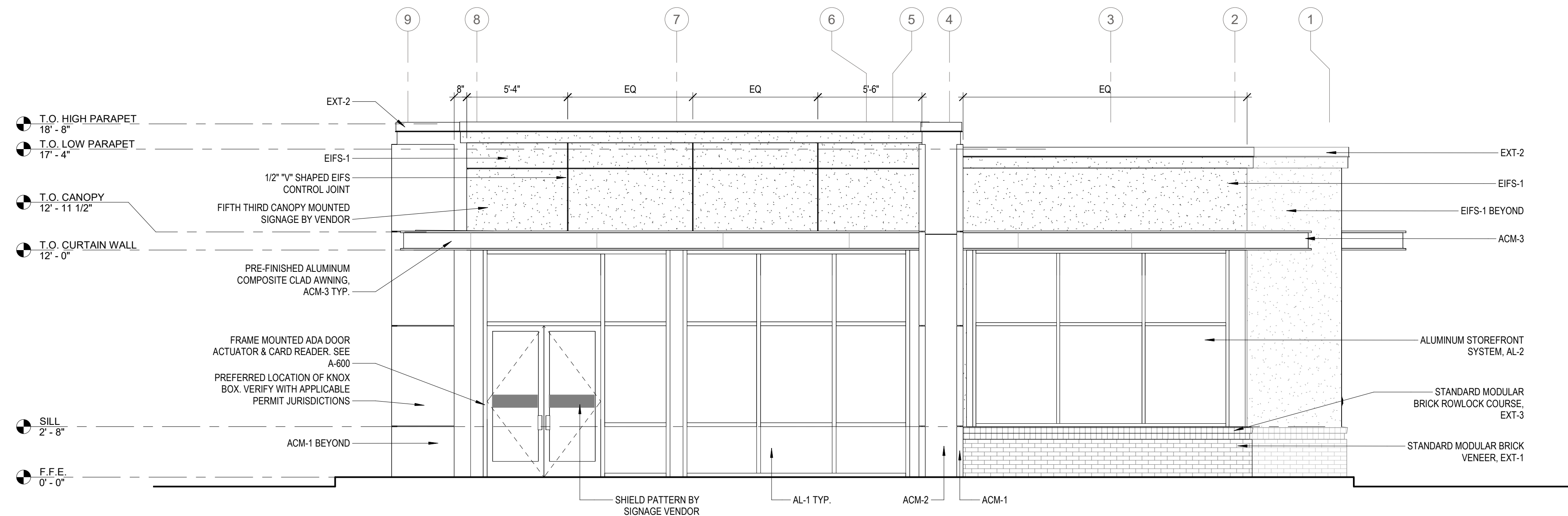

SOUTH - EXTERIOR ELEVATION

1/4" = 1'-0" 2

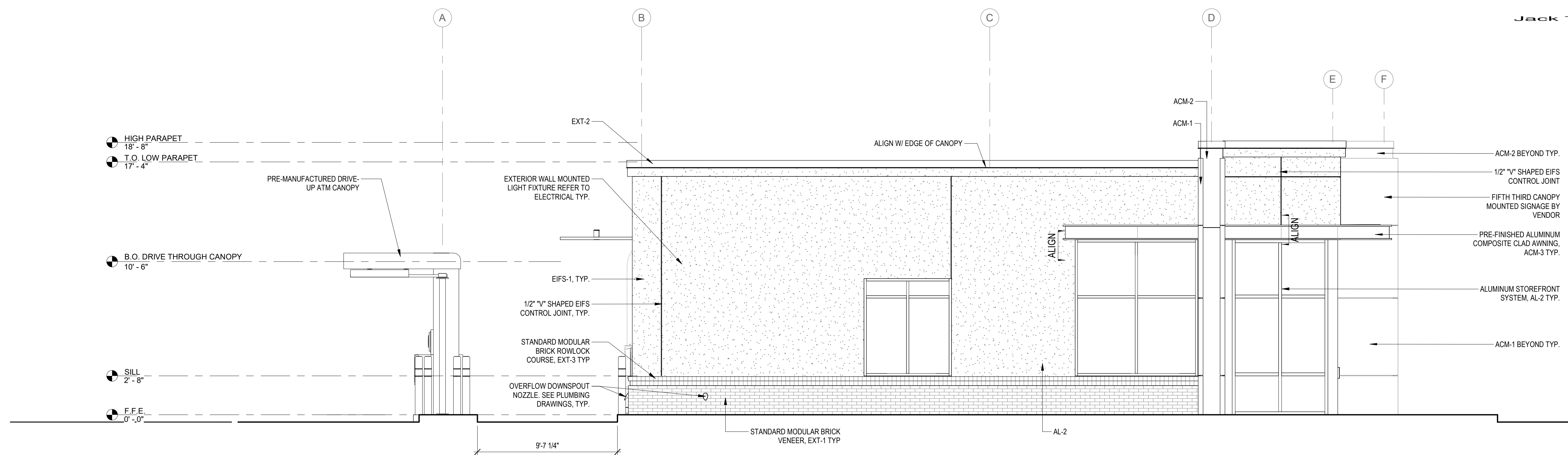

WEST - EXTERIOR ELEVATION

1/4" = 1'-0" 1

THESE DRAWINGS AND PLANS, ANY REPRODUCTION THEREOF, AND ANY CAD OR ELECTRONIC FILE OF THESE DRAWINGS AND PLANS HEREAFTER ("PLANS") ARE THE SOLE AND EXCLUSIVE PROPERTY OF BDG ARCHITECTS, AND ANY AND ALL REPRODUCTION, PUBLICATION, MODIFICATION OR USE IN ANY MANNER WITHOUT THE EXPRESS WRITTEN PERMISSION OF BDG ARCHITECTS, USE OF THESE PLANS OR CONSTRUCTION SHALL BE CONSIDERED ACCEPTANCE OF THE TERMS CONTAINED HEREIN AND THE SUITABILITY AND CONSTRUCTION OF THE PLANS. THE PLANS SHALL NOT BE CALLED OR REFERRED TO FOR ANY PURPOSE WITHOUT THE EXPRESS WRITTEN APPROVAL OF BDG ARCHITECTS. ANY CHANGES TO THESE PLANS, REGARDLESS OF HOW MADE, WITHOUT THE EXPRESS WRITTEN APPROVAL OF BDG ARCHITECTS, ANY CONSTRUCTION EXECUTED FROM THESE PLANS WITHOUT THE EXPRESS WRITTEN APPROVAL OF BDG ARCHITECTS OR ANY CHANGE IN THE SCOPE, DESIGN OR INTENT OF THESE PLANS SHALL BE THE RESPONSIBILITY OF THE USER. BDG ARCHITECTS SHALL NOT BE RESPONSIBLE FOR ANY DESIGN-RELATED OBLIGATIONS OR DAMAGES INCLUDING ERRORS AND OMISSIONS ARISING OUT OF OR RELATED TO THE PLANS, ANY DISCREPANCIES OR CONFLICTS IN THE PLANS SHALL BE REFERRED IMMEDIATELY TO BDG ARCHITECTS FOR CLARIFICATION. PRIOR TO CONTINUING WITH THE WORK, FAILURE TO REPAIR DISCREPANCIES OR CONFLICTS TO BDG ARCHITECTS PRIOR TO PERFORMING WORK SHALL RESULT IN THE WAIVER OF ANY CLAIMS OR DAMAGES ASSOCIATED WITH THE DISCREPANCIES OR CONFLICTS. THE CONTRACTOR IS RESPONSIBLE FOR THE COORDINATION, SCHEDULING AND CONFORMANCE OF ITS WORK AND ALL WORK PERFORMED BY IT.

Jack T. Marshall

| ISSUE | BY | DATE | DESCRIPTION |
|-------|----|------|-------------|
|       |    |      |             |
|       |    |      |             |
|       |    |      |             |
|       |    |      |             |
|       |    |      |             |
|       |    |      |             |
|       |    |      |             |
|       |    |      |             |
|       |    |      |             |
|       |    |      |             |

PROJECT INFORMATION BLOCK  
 JOB # 220674  
 DATE 03/22/24  
 DRAWN BY: JQ  
 CHECKED BY: JM

SHEET TITLE  
 EXTERIOR ELEVATIONS  
 SHEET NUMBER  
 A-200

EXTERIOR FINISH SCHEDULE

| ITEM   | EXTERIOR FINISH                | MANUFACTURER                  | COLOR                             | COMMENTS   |
|--------|--------------------------------|-------------------------------|-----------------------------------|--|
| ACM-1  | ALUMINUM COMPOSITE METAL PANEL | ALCOA ARCHITECTURAL REYNOBOND | CUSTOM FIFTH THIRD BLUE           |  |
| ACM-2  | ALUMINUM COMPOSITE METAL PANEL | ALCOA ARCHITECTURAL REYNOBOND | CUSTOM FIFTH THIRD GREEN          |  |
| ACM-3  | ALUMINUM COMPOSITE METAL PANEL | ALCOA ARCHITECTURAL REYNOBOND | TO MATCH Gauntlet Gray (#SW 7019) |  |
| AL-1   | ALUMINUM CURTAINWALL SYSTEM    | KAWNEER                       | TO MATCH Gauntlet Gray (#SW 7019) |  |
| AL-2   | ALUMINUM STOREFRONT SYSTEM     | KAWNEER                       | TO MATCH Gauntlet Gray (#SW 7019) |  |
| EIFS-1 | EIFS BARRIER SYSTEM            | DRYVIT (FINE FINISH)          | DOVER SKY                         | 3" EIFS SYSTEM   |
| EIFS-2 | EIFS BARRIER SYSTEM            | DRYVIT (FINE FINISH)          | DOVER SKY                         | 2" EIFS SYSTEM   |
| EXT-1  | STANDARD MODULAR BRICK VENEER  | ACME BRICK                    | SLATE GRAY                        | MORTAR MANUFACTURER: COOSA, MORTAR COLOR: OLD LIME PUTTY |
| EXT-2  | PREFINISHED METAL COPING       | SHERWIN WILLIAMS              | Gauntlet Gray (#SW 7019)          |  |
| EXT-3  | BRICK SILL                     | ACME BRICK                    | SLATE GRAY                        | MORTAR MANUFACTURER: COOSA, MORTAR COLOR: OLD LIME PUTTY |

ACM PANEL - GENERAL NOTES

- A. ALL ACM PANELS MUST BE ANCHORED TO MINIMUM 16 GA METAL STUD FRAMING. REFER TO STRUCTURAL METAL STUD FRAMING NOT BY CA SYSTEMS.
- B. METAL STUDS MUST ALIGN WITH PANEL JOINTS AS REQUIRED FOR METAL COMPOSITE PANEL ATTACHMENT.
- C. FIXED STUDS MAY BE USED TO SUPPORT METAL COMPOSITE PANELS (G.C. TO COORDINATE)
- D. 5/8" GYP. BD SHEATHING AND/OR GLASS MAT SHEATHING WILL NOT SUPPORT METAL COMPOSITE PANEL ATTACHMENT (SHEATHING NOT BY CA SYSTEMS)
- E. ALL FLATSTOCK FABRICATED FLASHING REQUIRED FOR METAL COMPOSITE PANEL DETAILS TO BE PREFINISHED ALUMINUM. COLOR TO MATCH U.N.O.
- F. ALL DIMENSIONS AND QUANTITIES ARE TO BE FIELD VERIFIED PRIOR TO THE FABRICATION (RELEASE) OF ANY & ALL METAL COMPOSITE PANEL AND ASSOCIATED FLASHINGS.
- G. ALL SKYWARD ACM PANEL JOINTS TO HAVE BACKER ROD AND CAULK. APPLY DOWN PAST WOOD BLOCKING. TYP.
- H. USE BACKER ROD AND CAULK AT ALL VERTICAL PANEL END (JAMB) CONDITIONS AT DISSIMILAR MATERIALS (IE, STUCCO, WINDOW MULLIONS)
- I. ALL SKYWARD ACM PANEL JOINTS TO HAVE BACKER ROD AND CAULK. APPLY DOWN PAST WOOD BLOCKING. TYP. USE BACKER ROD AND CAULK AT ALL VERTICAL PANEL END (JAMB) JOINT CONDITIONS AT DISSIMILAR MATERIALS (IE STUCCO, WINDOW MULLION)

**bdg**  
architects

400 N Ashley Drive, Suite: 400 Tampa, FL 33602  
P: 813 - 323 - 9233 Lic. #: AA - 0003590 W: www.bdgllp.com



**FIFTH THIRD BANK**  
**WESTLAKE BRANCH**

SEMINOLE PRATT WHITNEY ROAD & PERSIMMON BOULEVARD WEST WESTLAKE, FLORIDA 33470

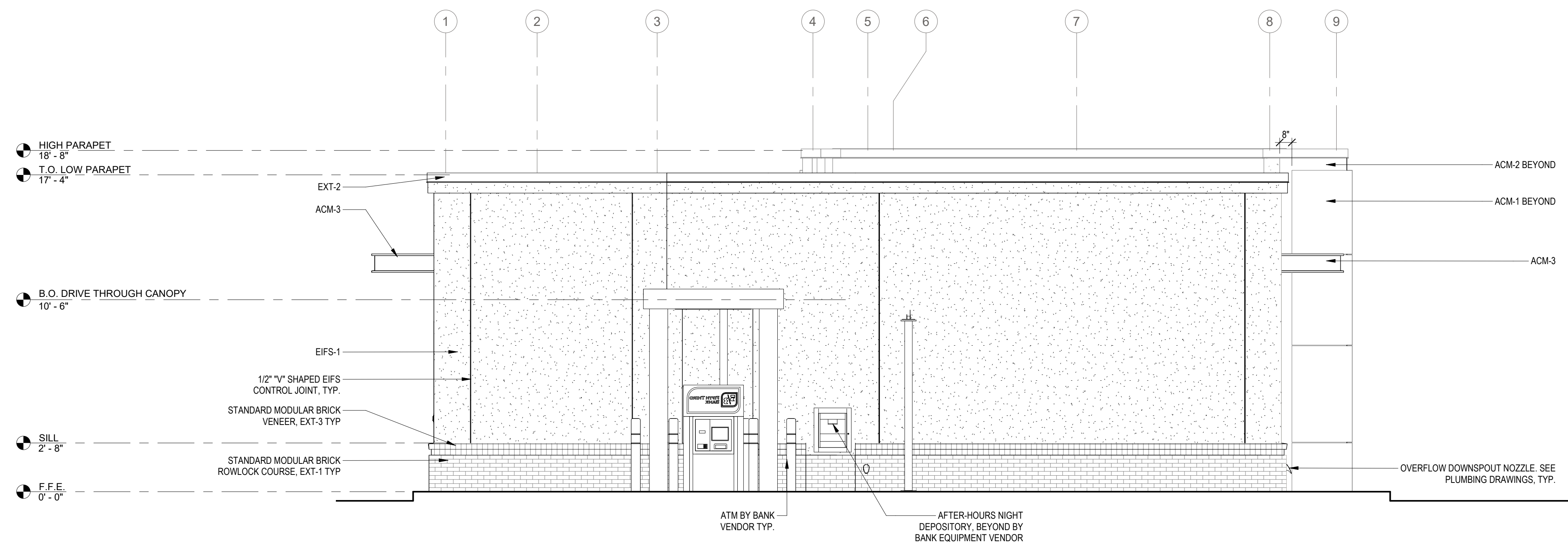

NORTH - EXTERIOR ELEVATION 1/4" = 1'-0" 2

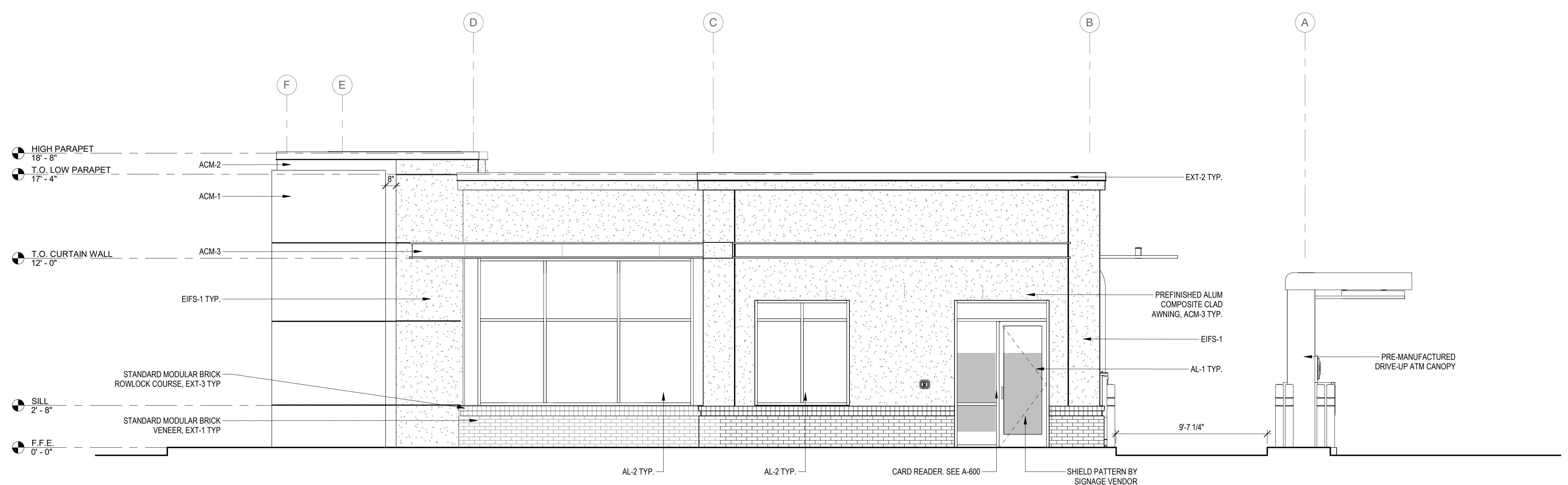

EAST - EXTERIOR ELEVATION 1/4" = 1'-0" 1

THESE DRAWINGS AND PLANS, ANY REPRODUCTION THEREOF, AND ANY CAD OR ELECTRONIC FILE OF THESE DRAWINGS AND PLANS HEREAFTER ("PLANS") ARE THE SOLE AND EXCLUSIVE PROPERTY OF BDG ARCHITECTS, AND MAY NOT BE REPRODUCED, PUBLISHED, COPIED, OR USED IN ANY WAY WITHOUT THE EXPRESS WRITTEN PERMISSION OF BDG ARCHITECTS. USE OF THESE PLANS OR CONSTRUCTION SHALL BE CONSIDERED ACCEPTANCE OF THE TERMS CONTAINED HEREIN AND THE SUITABILITY AND CONSTRUCTION OF THE PLANS. THE PLANS SHALL NOT BE CALLED OR REFERRED TO FOR ANY PURPOSE WITHOUT THE EXPRESS WRITTEN APPROVAL OF BDG ARCHITECTS. ANY CHANGES TO THESE PLANS, REGARDLESS OF HOW MADE, WITHOUT THE EXPRESS WRITTEN APPROVAL OF BDG ARCHITECTS, ANY CONSTRUCTION EXECUTED FROM THESE PLANS WITHOUT THE EXPRESS WRITTEN APPROVAL OF BDG ARCHITECTS, OR ANY CHANGE IN THE SCOPE, DESIGN, OR INTENT OF THESE PLANS OR READINGS BY ANY PERSON OTHER THAN BDG ARCHITECTS SHALL AUTOMATICALLY VOID ANY DESIGN-RELATED OBLIGATIONS BDG ARCHITECTS MAY HAVE ON THE PROJECT, AND RESULT IN THE FULL AND COMPLETE RELEASE OF BDG ARCHITECTS FROM ANY LIABILITY, CLAIMS, OR DAMAGES INCLUDING ERROR AND OMISSION ARISING OUT OF OR RELATED TO THE PLANS, ANY DISCREPANCIES OR CONFLICTS IN THE PLANS SHALL BE REFERRED IMMEDIATELY TO BDG ARCHITECTS FOR CLARIFICATION. PRIOR TO CONTINUING WITH THE WORK, FAILURE TO REPAIR DISCREPANCIES OR CONFLICTS TO BDG ARCHITECTS PRIOR TO PERFORMING WORK SHALL RESULT IN THE WAIVER OF ANY CLAIMS OR DAMAGES ASSOCIATED WITH THE DISCREPANCIES OR CONFLICTS. THE CONTRACTOR IS RESPONSIBLE FOR THE COORDINATION, SCHEDULING AND CONFORMANCE OF ITS WORK AND ALL WORK PERFORMED BY IT.

Jack T. Marshall

| ISSUE | BY | DATE | DESCRIPTION |
|-------|----|------|-------------|
|       |    |      |             |
|       |    |      |             |
|       |    |      |             |
|       |    |      |             |

PROJECT INFORMATION BLOCK

|             |          |
|-------------|----------|
| JOB #       | 220674   |
| DATE        | 03/22/24 |
| DRAWN BY:   | JQ       |
| CHECKED BY: | JM       |

SHEET TITLE

EXTERIOR ELEVATIONS

SHEET NUMBER

A-201

EXTERIOR FINISH SCHEDULE

| ITEM   | EXTERIOR FINISH                | MANUFACTURER                  | COLOR                             | COMMENTS   |
|--------|--------------------------------|-------------------------------|-----------------------------------|--|
| ACM-1  | ALUMINUM COMPOSITE METAL PANEL | ALCOA ARCHITECTURAL REYNOBOND | CUSTOM FIFTH THIRD BLUE           |  |
| ACM-2  | ALUMINUM COMPOSITE METAL PANEL | ALCOA ARCHITECTURAL REYNOBOND | CUSTOM FIFTH THIRD GREEN          |  |
| ACM-3  | ALUMINUM COMPOSITE METAL PANEL | ALCOA ARCHITECTURAL REYNOBOND | TO MATCH Gauntlet Gray (#SW 7019) |  |
| AL-1   | ALUMINUM CURTAINWALL SYSTEM    | KAWNEER                       | TO MATCH Gauntlet Gray (#SW 7019) |  |
| AL-2   | ALUMINUM STOREFRONT SYSTEM     | KAWNEER                       | TO MATCH Gauntlet Gray (#SW 7019) |  |
| EIFS-1 | EIFS BARRIER SYSTEM            | DRYVIT (FINE FINISH)          | DOVER SKY                         | 3' EIFS SYSTEM   |
| EIFS-2 | EIFS BARRIER SYSTEM            | DRYVIT (FINE FINISH)          | DOVER SKY                         | 2' EIFS SYSTEM   |
| EXT-1  | STANDARD MODULAR BRICK VENEER  | ACME BRICK                    | SLATE GRAY                        | MORTAR MANUFACTURER: COOSA, MORTAR COLOR: OLD LIME PUTTY |
| EXT-2  | PRE-FINISHED METAL COPING      | SHERWIN WILLIAMS              | Gauntlet Gray (#SW 7019)          |  |
| EXT-3  | BRICK SILL                     | ACME BRICK                    | SLATE GRAY                        | MORTAR MANUFACTURER: COOSA, MORTAR COLOR: OLD LIME PUTTY |

ACM PANEL - GENERAL NOTES

- ALL ACM PANELS MUST BE ANCHORED TO MINIMUM 16 GA METAL STUD FRAMING. REFER TO STRUCTURAL METAL STUD FRAMING NOT BY CA SYSTEMS.
- METAL STUDS MUST ALIGN WITH PANEL JOINTS AS REQUIRED FOR METAL COMPOSITE PANEL ATTACHMENT.
- FIXED STUDS MAY BE USED TO SUPPORT METAL COMPOSITE PANELS (G.C. TO COORDINATE)
- 3/8" GYP. BD SHEATHING AND/OR GLASS MAT SHEATHING WILL NOT SUPPORT METAL COMPOSITE PANEL ATTACHMENT (SHEATHING NOT BY CA SYSTEMS)
- ALL FLATSTOCK FABRICATED FLASHING REQUIRED FOR METAL COMPOSITE PANEL DETAILS TO BE PRE-FINISHED ALUMINUM. COLOR TO MATCH U.N.O.
- ALL DIMENSIONS AND QUANTITIES ARE TO BE FIELD VERIFIED PRIOR TO THE FABRICATION (RELEASE) OF ANY & ALL METAL COMPOSITE PANEL AND ASSOCIATED FLASHINGS.
- ALL SKYWARD ACM PANEL JOINTS TO HAVE BACKER ROD AND CAULK. APPLY DOWN PAST WOOD BLOCKING, TYP.
- USE BACKER ROD AND CAULK AT ALL VERTICAL PANEL END (JAMB) CONDITIONS AT DISSIMILAR MATERIALS (IE, STUCCO, WINDOW MULLIONS)
- ALL SKYWARD ACM PANEL JOINTS TO HAVE BACKER ROD AND CAULK. APPLY DOWN PAST WOOD BLOCKING, TYP. USE BACKER ROD AND CAULK AT ALL VERTICAL PANEL END (JAMB) JOINT CONDITIONS AT DISSIMILAR MATERIALS (IE STUCCO, WINDOW MULLION)



400 N Ashley Drive, Suite: 400 Tampa, FL 33602  
 P: 813 - 323 - 9233 Lic. #: AA - 0003590 W: www.bdgip.com



FIFTH THIRD BANK  
 WESTLAKE BRANCH  
 SEMINOLE PRATT WHITNEY ROAD &  
 PERSIMMON BOULEVARD WEST  
 WESTLAKE, FLORIDA 33470

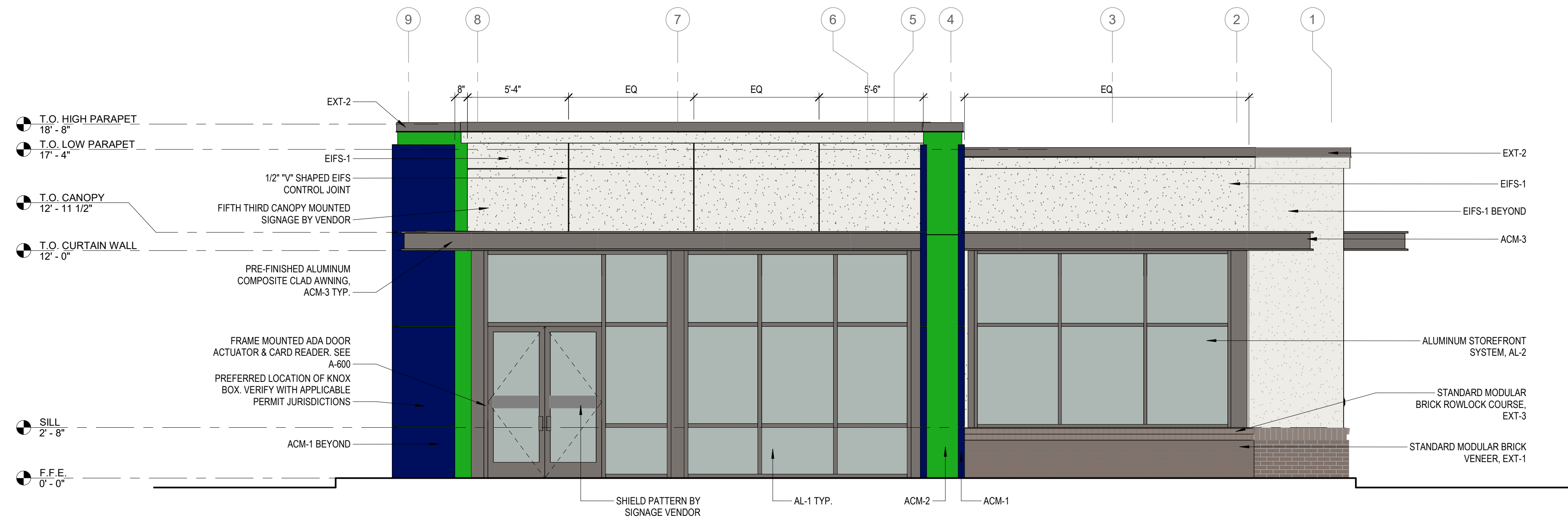

SOUTH - EXTERIOR ELEVATION

1/4" = 1'-0"

2

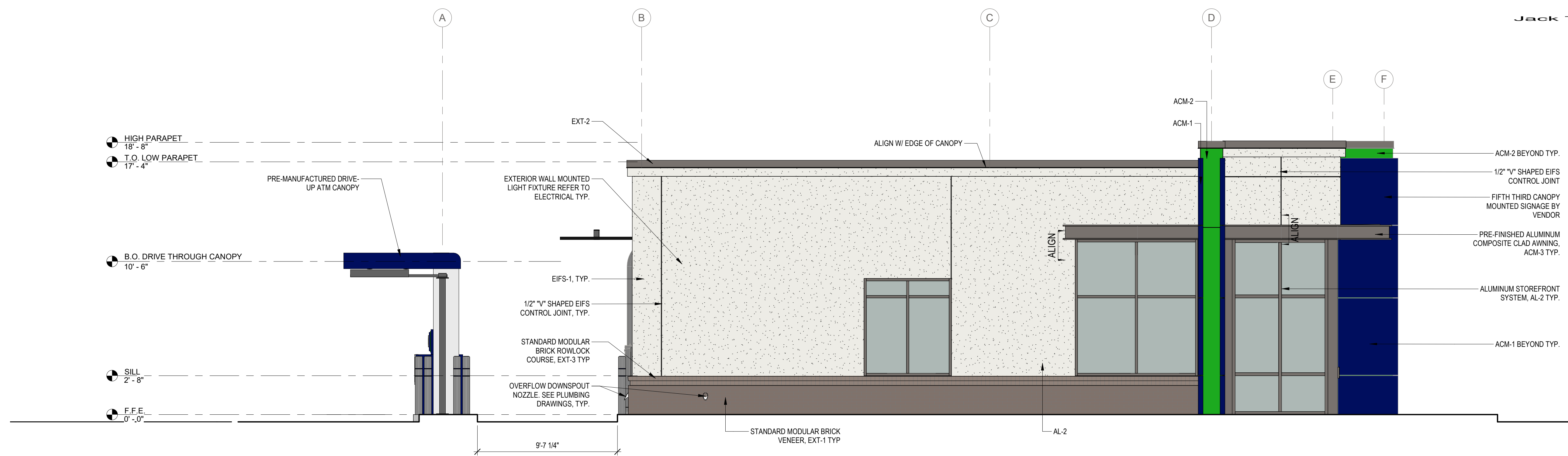

WEST - EXTERIOR ELEVATION

1/4" = 1'-0"

1

THESE DRAWINGS AND PLANS, ANY REPRODUCTION THEREOF, AND ANY CAD OR ELECTRONIC FILE OF THESE DRAWINGS AND PLANS HEREAFTER ("PLANS") ARE THE SOLE AND EXCLUSIVE PROPERTY OF BDG ARCHITECTS, AND ANY AND ALL REPRODUCTION, PUBLICATION, MODIFICATION OR USE IN ANY WAY WITHOUT THE EXPRESS WRITTEN PERMISSION OF BDG ARCHITECTS, USE OF THESE PLANS FOR CONSTRUCTION SHALL BE CONSIDERED ACCEPTANCE OF THE TERMS CONTAINED HEREIN AND THE SUITABILITY AND CONSTRUCTION OF THE PLANS. THE PLANS SHALL NOT BE CALLED OR REFERRED TO FOR ANY PURPOSE WITHOUT THE EXPRESS WRITTEN APPROVAL OF BDG ARCHITECTS. ANY CHANGES TO THESE PLANS, REGARDLESS OF HOW MADE, WITHOUT THE EXPRESS WRITTEN APPROVAL OF BDG ARCHITECTS, ANY CONSTRUCTION EXECUTED FROM THESE PLANS WITHOUT THE EXPRESS WRITTEN APPROVAL OF BDG ARCHITECTS OR ANY CHANGE IN THE SCOPE, DESIGN OR INTENT OF THESE PLANS SHALL BE THE RESPONSIBILITY OF THE USER. BDG ARCHITECTS SHALL NOT BE RESPONSIBLE FOR ANY DESIGN-RELATED OBLIGATIONS OR DAMAGES INCLUDING ERRORS AND OMISSIONS ARISING OUT OF OR RELATED TO THE PLANS, ANY DISCREPANCIES OR CONFLICTS IN THE PLANS SHALL BE REFERRED IMMEDIATELY TO BDG ARCHITECTS FOR CLARIFICATION. PRIOR TO CONTINUING WITH THE WORK, FAILURE TO REPAIR DISCREPANCIES OR CONFLICTS TO BDG ARCHITECTS PRIOR TO PERFORMING WORK SHALL RESULT IN THE WAIVER OF ANY CLAIMS OR DAMAGES ASSOCIATED WITH THE DISCREPANCIES OR CONFLICTS. THE CONTRACTOR IS RESPONSIBLE FOR THE COORDINATION, SCHEDULING AND CONFORMANCE OF ITS WORK AND ALL WORK PERFORMED BY THE CONTRACTOR.

Jack T. Marshall

| ISSUE | BY | DATE | DESCRIPTION |
|-------|----|------|-------------|
|       |    |      |             |
|       |    |      |             |
|       |    |      |             |
|       |    |      |             |
|       |    |      |             |
|       |    |      |             |
|       |    |      |             |
|       |    |      |             |
|       |    |      |             |
|       |    |      |             |

PROJECT INFORMATION BLOCK  
 JOB # 220674  
 DATE 03/22/24  
 DRAWN BY: JQ  
 CHECKED BY: JM

SHEET TITLE  
 EXTERIOR ELEVATIONS

SHEET NUMBER  
 A-200

EXTERIOR FINISH SCHEDULE

| ITEM   | EXTERIOR FINISH                | MANUFACTURER                  | COLOR                             | COMMENTS   |
|--------|--------------------------------|-------------------------------|-----------------------------------|--|
| ACM-1  | ALUMINUM COMPOSITE METAL PANEL | ALCOA ARCHITECTURAL REYNOBOND | CUSTOM FIFTH THIRD BLUE           |  |
| ACM-2  | ALUMINUM COMPOSITE METAL PANEL | ALCOA ARCHITECTURAL REYNOBOND | CUSTOM FIFTH THIRD GREEN          |  |
| ACM-3  | ALUMINUM COMPOSITE METAL PANEL | ALCOA ARCHITECTURAL REYNOBOND | TO MATCH Gauntlet Gray (#SW 7019) |  |
| AL-1   | ALUMINUM CURTAINWALL SYSTEM    | KAWNEER                       | TO MATCH Gauntlet Gray (#SW 7019) |  |
| AL-2   | ALUMINUM STOREFRONT SYSTEM     | KAWNEER                       | TO MATCH Gauntlet Gray (#SW 7019) |  |
| EIFS-1 | EIFS BARRIER SYSTEM            | DRYVIT (FINE FINISH)          | DOVER SKY                         | 3" EIFS SYSTEM   |
| EIFS-2 | EIFS BARRIER SYSTEM            | DRYVIT (FINE FINISH)          | DOVER SKY                         | 2" EIFS SYSTEM   |
| EXT-1  | STANDARD MODULAR BRICK VENEER  | ACME BRICK                    | SLATE GRAY                        | MORTAR MANUFACTURER: COOSA, MORTAR COLOR: OLD LIME PUTTY |
| EXT-2  | PREFINISHED METAL COPING       | SHERWIN WILLIAMS              | Gauntlet Gray (#SW 7019)          |  |
| EXT-3  | BRICK SILL                     | ACME BRICK                    | SLATE GRAY                        | MORTAR MANUFACTURER: COOSA, MORTAR COLOR: OLD LIME PUTTY |

ACM PANEL - GENERAL NOTES

- A. ALL ACM PANELS MUST BE ANCHORED TO MINIMUM 16 GA METAL STUD FRAMING. REFER TO STRUCTURAL METAL STUD FRAMING NOT BY CA SYSTEMS.
- B. METAL STUDS MUST ALIGN WITH PANEL JOINTS AS REQUIRED FOR METAL COMPOSITE PANEL ATTACHMENT.
- C. FIXED STUDS MAY BE USED TO SUPPORT METAL COMPOSITE PANELS (G.C. TO COORDINATE)
- D. 5/8" GYP. BD SHEATHING AND/OR GLASS MAT SHEATHING WILL NOT SUPPORT METAL COMPOSITE PANEL ATTACHMENT (SHEATHING NOT BY CA SYSTEMS)
- E. ALL FLATSTOCK FABRICATED FLASHING REQUIRED FOR METAL COMPOSITE PANEL DETAILS TO BE PREFINISHED ALUMINUM. COLOR TO MATCH U.N.O.
- F. ALL DIMENSIONS AND QUANTITIES ARE TO BE FIELD VERIFIED PRIOR TO THE FABRICATION (RELEASE) OF ANY & ALL METAL COMPOSITE PANEL AND ASSOCIATED FLASHINGS.
- G. ALL SKYWARD ACM PANEL JOINTS TO HAVE BACKER ROD AND CAULK. APPLY DOWN PAST WOOD BLOCKING. TYP.
- H. USE BACKER ROD AND CAULK AT ALL VERTICAL PANEL END (JAMB) CONDITIONS AT DISSIMILAR MATERIALS (IE, STUCCO, WINDOW MULLIONS)
- I. ALL SKYWARD ACM PANEL JOINTS TO HAVE BACKER ROD AND CAULK. APPLY DOWN PAST WOOD BLOCKING. TYP. USE BACKER ROD AND CAULK AT ALL VERTICAL PANEL END (JAMB) JOINT CONDITIONS AT DISSIMILAR MATERIALS (IE STUCCO, WINDOW MULLION)

**bdg**  
architects

400 N Ashley Drive, Suite: 400 Tampa, FL 33602  
P: 813 - 323 - 9233 Lic. #: AA - 0003590 W: www.bdgllp.com



FIFTH THIRD BANK  
WESTLAKE BRANCH

SEMINOLE PRATT WHITNEY ROAD &  
PERSIMMON BOULEVARD WEST  
WESTLAKE, FLORIDA 33470

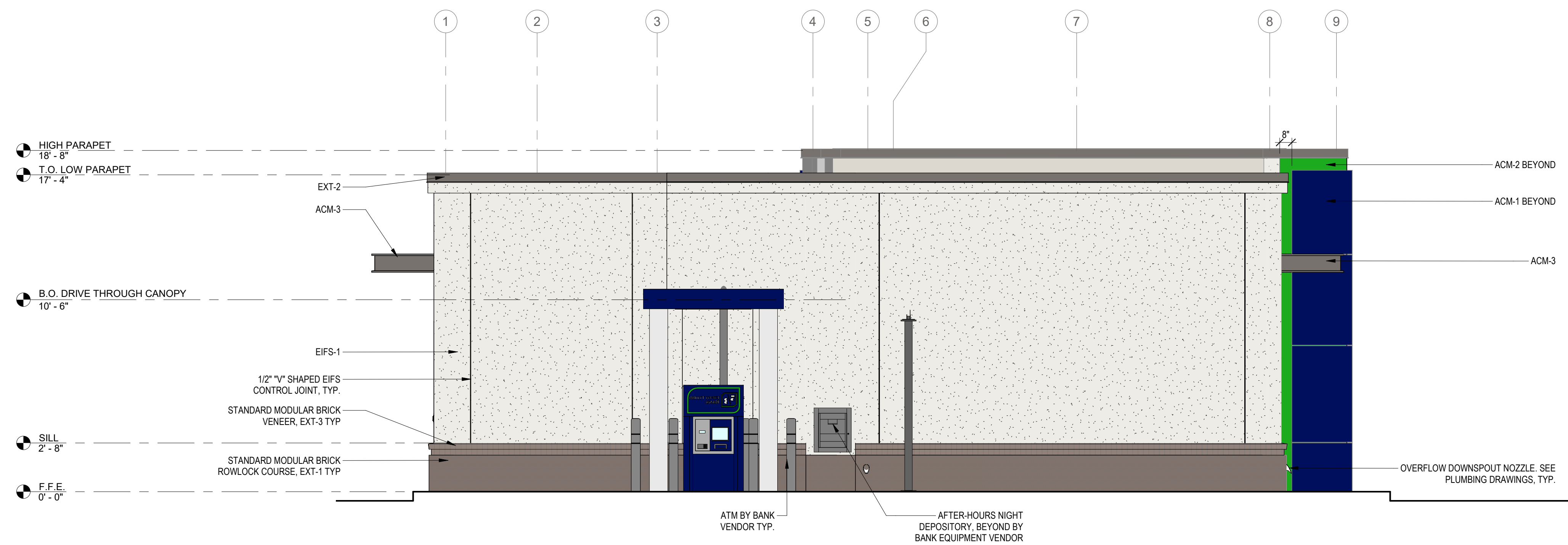

NORTH - EXTERIOR ELEVATION 1/4" = 1'-0" 2

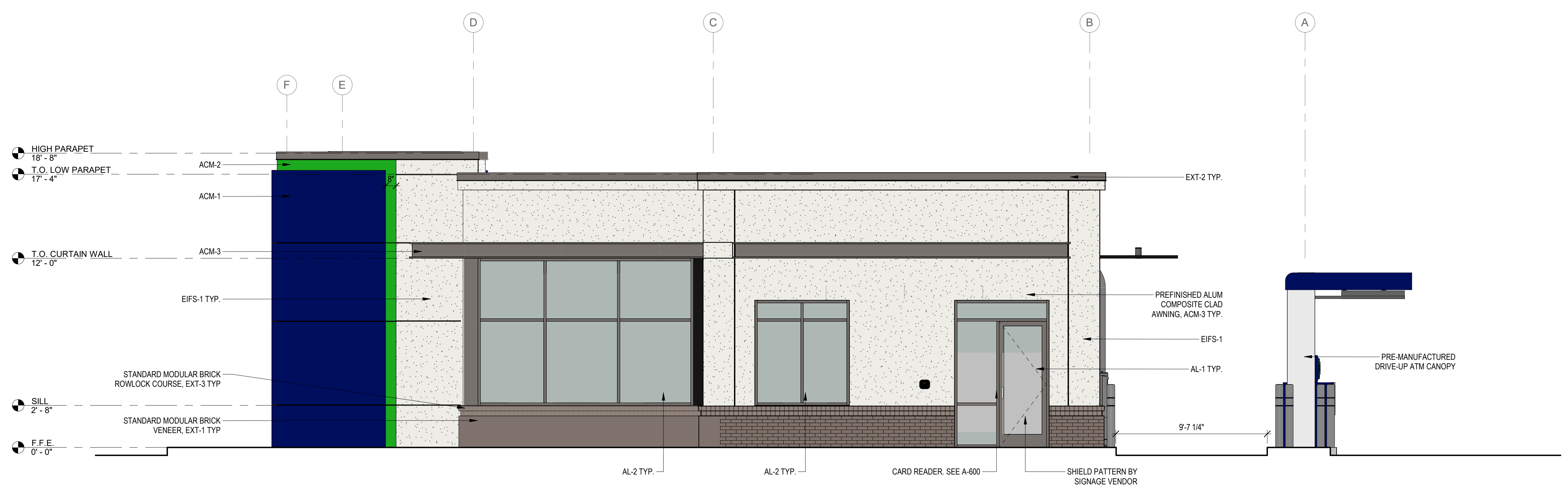

EAST - EXTERIOR ELEVATION 1/4" = 1'-0" 1

THESE DRAWINGS AND PLANS, ANY REPRODUCTION THEREOF, AND ANY CAD OR ELECTRONIC FILE OF THESE DRAWINGS AND PLANS HEREAFTER ("PLANS") ARE THE SOLE AND EXCLUSIVE PROPERTY OF BDG ARCHITECTS, AND MAY NOT BE REPRODUCED, PUBLISHED, COPIED, OR USED IN ANY WAY WITHOUT THE EXPRESS WRITTEN PERMISSION OF BDG ARCHITECTS. USE OF THESE PLANS OR CONSTRUCTION SHALL BE CONSIDERED ACCEPTANCE OF THE TERMS CONTAINED HEREIN AND THE SUITABILITY AND CONSTRUCTION OF THE PLANS. THE PLANS SHALL NOT BE CALLED OR REFERRED TO FOR ANY PURPOSE WITHOUT THE EXPRESS WRITTEN APPROVAL OF BDG ARCHITECTS. ANY CHANGES TO THESE PLANS, REGARDLESS OF HOW MADE, WITHOUT THE EXPRESS WRITTEN APPROVAL OF BDG ARCHITECTS, ANY CONSTRUCTION EXECUTED FROM THESE PLANS WITHOUT THE EXPRESS WRITTEN APPROVAL OF BDG ARCHITECTS, OR ANY CHANGE IN THE SCOPE, DESIGN, OR INTENT OF THESE PLANS OR ANY REVISION BY ANY PERSON OTHER THAN BDG ARCHITECTS SHALL AUTOMATICALLY VOID ANY DESIGN-RELATED OBLIGATIONS BDG ARCHITECTS MAY HAVE ON THE PROJECT, AND RESULT IN THE FULL AND COMPLETE RELEASE OF BDG ARCHITECTS FROM ANY LIABILITY, CLAIMS, OR DAMAGES INCLUDING ERROR AND OMISSION ARISING OUT OF OR RELATED TO THE PLANS, ANY DISCREPANCIES OR CONFLICTS IN THE PLANS SHALL BE REFERRED IMMEDIATELY TO BDG ARCHITECTS FOR CLARIFICATION. PRIOR TO CONTINUING WITH THE WORK, FAILURE TO REPAIR DISCREPANCIES OR CONFLICTS TO BDG ARCHITECTS PRIOR TO PERFORMING WORK SHALL RESULT IN THE WAIVER OF ANY CLAIMS OR DAMAGES ASSOCIATED WITH THE DISCREPANCIES OR CONFLICTS. THE CONTRACTOR IS RESPONSIBLE FOR THE COORDINATION, SCHEDULING AND CONFORMANCE OF ITS WORK AND ALL WORK PERFORMED BY IT.

Jack T. Marshall

| ISSUE | BY | DATE | DESCRIPTION |
|-------|----|------|-------------|
|       |    |      |             |
|       |    |      |             |
|       |    |      |             |
|       |    |      |             |
|       |    |      |             |

PROJECT INFORMATION BLOCK  
JOB # 220674  
DATE 03/22/24  
DRAWN BY: JQ  
CHECKED BY: JM

SHEET TITLE  
EXTERIOR ELEVATIONS  
SHEET NUMBER

A-201