

Luminaire Schedule			
Symbol	Tag	LLF	Description
□	S1	0.950	VP-L-96L-280-4K7-2-BC
□	S2	0.950	VP-L-96L-280-4K7-5QM
□	S3	0.950	VP-L-96L-280-4K7-5W
□	S4	0.950	VP-L-96L-280-4K7-4
□	S5	0.950	VP-L-96L-280-4K7-4-BC

**PHOTOMETRIC SITE PLAN**  
SCALE: 1"=30'-0"

Calculation Summary						
Label	Units	Avg	Max	Min	Avg/Min	Max/Min
Boundary Line	Fc	0.10	1.3	0.0	N.A.	N.A.
Entry Drives 1	Fc	3.24	6.4	1.1	2.95	5.82
Parking Area	Fc	5.38	10.7	1.8	2.99	5.94



Consulting Engineers, Inc.  
Engineering Business No. 9021

This item has been digitally signed and sealed by Daniel A. Sutyak, PE on the date adjacent to the seal.  
Printed copies of this document are not considered signed and sealed and the signature must be verified on any electronic copies.

4750 East Adamo Drive  
Tampa, Florida 33605  
Tel: 813-241-2525  
www.colwillengineering.com  
© 2020 ALL RIGHTS RESERVED  
Job Number: 58383

THE DRAWING AND ALL INFORMATION CONTAINED HEREIN IS THE EXCLUSIVE PROPERTY OF FISHER AND ASSOCIATES, LLC. IT IS NOT TO BE COPIED OR USED IN ANY MANNER WITHOUT THE EXPRESS WRITTEN CONSENT OF FISHER AND ASSOCIATES, LLC. THIS DRAWING IS NOT FOR GENERAL USE OR PUBLICATION. ALL RIGHTS RESERVED.  
TO THE BEST OF MY KNOWLEDGE, THE SPECIFICATIONS AND PLANS SHOWN HEREIN COMPLY WITH THE APPLICABLE MINIMUM BUILDING CODES IN EFFECT AT THIS TIME.

**FISHER AND ASSOCIATES, LLC.**  
ARCHITECTS  
PLANNERS  
INTERIOR DESIGNERS  
2385 BELLEAIR RD., CLEARWATER, FL 33764 (727) 449-4498  
AA2600738

**PHOTOMETRIC SITE PLAN**  
**PUBLICX AT WESTLAKE PLAZA**  
SWC OF SEMINOLE PRATT WHITNEY RD  
and PERSIMMON BLVD  
CITY OF WEST LAKE, PALM BEACH COUNTY, FL

RELEASED FOR:  
BID  
PERMIT  
CONSTR.

REVISIONS:	

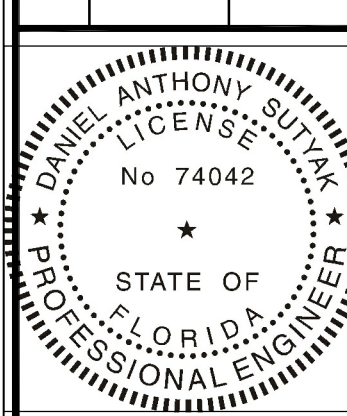

Daniel Anthony Sutyak  
P.E. No. 74042

**EP1.1**  
Issue Date: 08.21.20  
Project No.: 220016

**NOT FOR CONSTRUCTION**



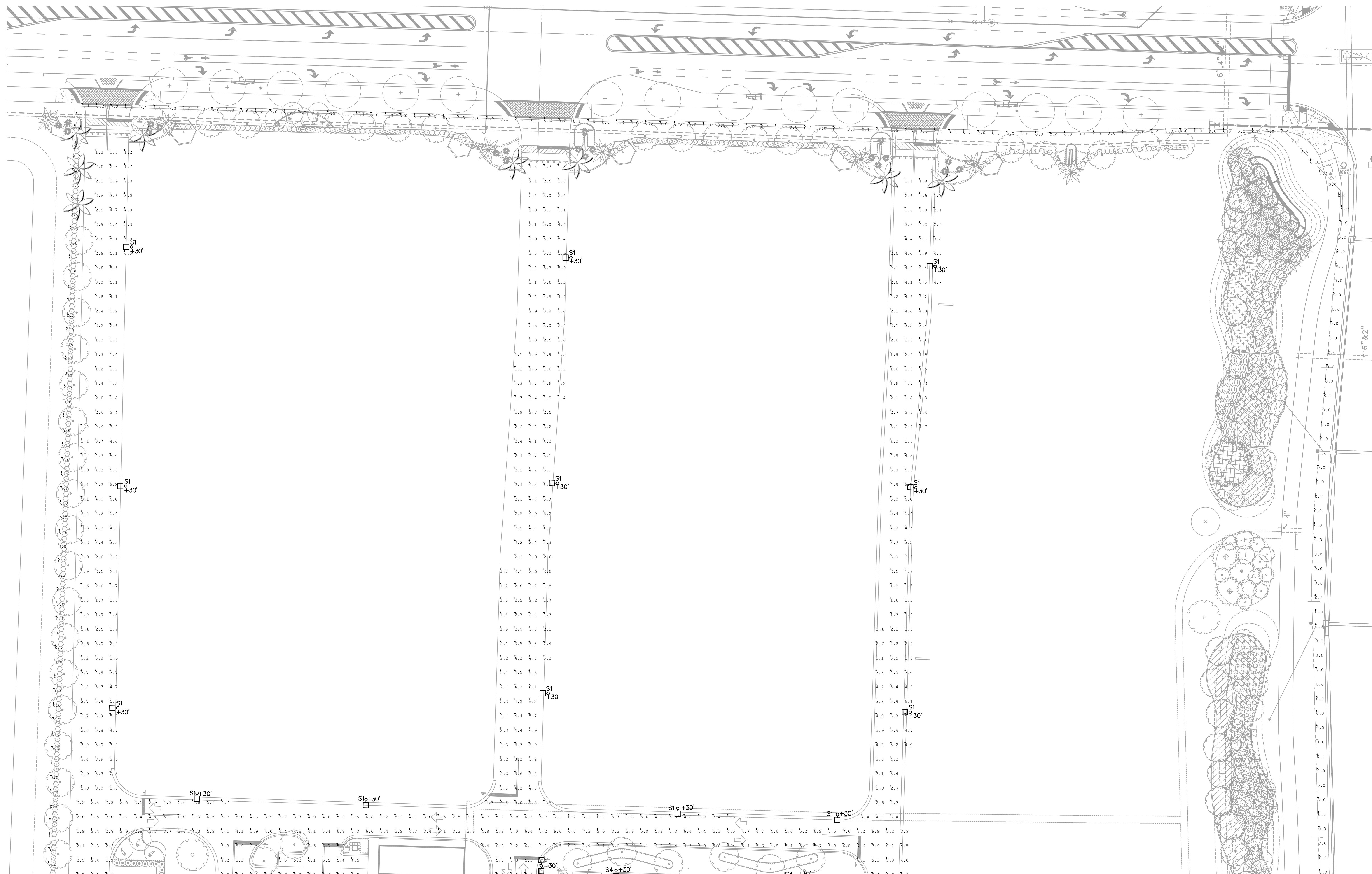

Luminaire Schedule			
Symbol	Tag	LLF	Description
□	S1	0.950	VP-L-96L-280-4K7-2-BC
□	S2	0.950	VP-L-96L-280-4K7-5QM
□	S3	0.950	VP-L-96L-280-4K7-5W
□	S4	0.950	VP-L-96L-280-4K7-4
□	S5	0.950	VP-L-96L-280-4K7-4-BC

**PHOTOMETRIC SITE PLAN**  
SCALE: 1"=30'-0"

Calculation Summary						
Label	Units	Avg	Max	Min	Avg/Min	Max/Min
Boundary Line	Fc	0.10	1.3	0.0	N.A.	N.A.
Entry Drives 1	Fc	3.24	6.4	1.1	2.95	5.82
Parking Area	Fc	5.38	10.7	1.8	2.99	5.94

**COLWILL ENGINEERING**  
Consulting Engineers, Inc.  
Engineering Business No. 9021

This item has been digitally signed and sealed by Daniel A. Sutyak, PE on the date adjacent to the seal.  
Printed copies of this document are not considered signed and sealed and the signature must be verified on any electronic copies.  
4750 East Adamo Drive  
Tampa, Florida 33605  
Tel: 813-241-2525  
www.colwillengineering.com  
© 2020 ALL RIGHTS RESERVED  
Job Number: 58383

THE DRAWING AND ALL INFORMATION CONTAINED HEREIN IS THE EXCLUSIVE PROPERTY OF FISHER AND ASSOCIATES, LLC. IT IS NOT TO BE COPIED OR USED IN ANY WAY WITHOUT THE EXPRESS WRITTEN CONSENT OF FISHER AND ASSOCIATES, LLC. FISHER AND ASSOCIATES, LLC. MAKES NO WARRANTY, IS NOT FOR GENERAL USE OR PUBLICATION. ALL RIGHTS RESERVED.  
TO THE BEST OF MY KNOWLEDGE, THE SPECIFICATIONS AND PLANS SHOWN HEREIN COMPLY WITH THE APPLICABLE MINIMUM BUILDING CODES IN EFFECT AT THIS TIME.

**FISHER AND ASSOCIATES, LLC.**  
ARCHITECTS  
PLANNERS  
INTERIOR DESIGNERS  
AA2600738  
2385 BELLEAIR RD., CLEARWATER, FL 33764 (727) 449-4498

**PHOTOMETRIC SITE PLAN**  
**PUBLIX AT WESTLAKE PLAZA**  
SWC OF SEMINOLE PRATT WHITNEY RD  
and PERSIMMON BLVD  
CITY OF WEST LAKE, PALM BEACH COUNTY, FL

RELEASED FOR:	
BID	
PERMIT	
CONSTR.	

REVISIONS:	

DANIEL ANTHONY SUTYAK  
LICENSE  
No 74042  
STATE OF FLORIDA  
PROFESSIONAL ENGINEER

Daniel Anthony Sutyak  
P.E. No. 74042

**EP12**  
Issue Date: 08.21.20  
Project No.: 220016

**NOT FOR CONSTRUCTION**





# VIPER L

LARGE VIPER LUMINAIRE

## FEATURES

- Large size companion to Viper Small
- Wide choice of different LED wattage configurations
- Ten optical distributions
- Designed to replace HID lighting up to 1000W MH or HPS
- Suitable for wet locations



## CONTROL TECHNOLOGY



## SPECIFICATIONS

**CONSTRUCTION**

- Manufactured with die cast aluminum
- Coated with a polyester finish that meets ASTM B771 corrosion test requirements and ASTM D522 cracking and loss of adhesion test requirements
- IP5 polyester powder-coat electrostatically applied and thermocured. IP5 finish consists of a five stage pretreatment regimen with a polymer primer sealer and top coated with a thermoset super TGIC polyester powder coat finish
- The finish meets the AAMA 2604 performance specification which includes passing a 3,000-hour salt spray test for corrosion resistance and resists cracking or loss of adhesion per ASTM D522 and resists surface impacts of up to 160 inch-pounds
- External hardware is corrosion resistant

**OPTICS**

- Cartridge is held together with internal brass standoffs soldered to the board so that it can be field replaced as a one-piece optical system
- One-piece silicone gasket ensures a weatherproof seal around each individual optic
- One-piece optical cartridge system consisting of an LED engine, optic, gasket and stainless steel bezel

**INSTALLATION**

- Mounting options for horizontal arm, vertical pole or traditional arm mounting available. Mounting hardware included

DATE: \_\_\_\_\_ LOCATION: \_\_\_\_\_  
 TYPE: \_\_\_\_\_ PROJECT: \_\_\_\_\_  
 CATALOG #: \_\_\_\_\_

## OPTICS STRIKE



## RELATED PRODUCTS

Viper Small

**ELECTRICAL**

- Luminaire accepts 100V through 277V, 347V or 480V input 50 Hz to 60 Hz (UNV)
- Power factor is > .90 at full load
- Dimming drivers are standard, but CD must be selected in options to obtain external wiring leads for dimming controls
- Component-to-component wiring within the luminaire may carry no more than 80% of rated load and is certified by UL for use at 600VAC, 15A or higher, 15A rating applies to primary (AC) side only
- Fixture electrical compartment contains all LED driver components
- Optional 7-pin ANSI C136.4-2013 Twist-Lock® photo control receptacle available. Compatible with ANSI C136.4 external wireless control devices
- Ambient operating temperature -40°C to 25°C
- Surge protection: 20kA
- Lifespan: Circuit (see Electrical Data)

**CONTROLS**

- Available with an optional passive infrared (PIR) motion sensor capable of detecting motion 360° around the luminaire. When no motion is detected for the specified time, the motion response system reduces the wattage to factory preset level, reducing the light level accordingly. When motion is detected by the PIR sensor, the luminaire returns to full wattage and full light output. Please contact Beacon Products if project requirements vary from standard configuration

KEY DATA	
Lumen Range	14,293-33,969
Wattage Range	64-395
Efficacy Range (LPW)	98-135
Reported Life (Hours)	L70>37,000
Input Current Range (Amps)	0.3-4.0



# VIPER L

LARGE VIPER LUMINAIRE

## DELIVERED LUMENS

# of LEDs	DRIVE CURRENT (mA)	SYSTEM WATTS	DISTRIBUTION TYPE	5K (5000K nominal, 70 CRI)						4K (4000K nominal, 70 CRI)						3K (3000K nominal, 70 CRI)																																
				LUMENS	LPW	B	U	G	LUMENS	LPW	B	U	G	LUMENS	LPW	B	U	G																														
				VA	2	3	4	5	VA	2	3	4	5	VA	2	3	4	5																														
64	625 mA	150W	VA	18220	132	2	0	2	89783	187	2	0	2	96341	189	2	0	2	21228	128	2	0	2	17738	129	2	0	2	16462	130	2	0	2	17292	125	2	0	3	17738	129	2	0	3	15478	128	2	0	3

1. Lumen values are from photometric tests performed in accordance with IESNA LM-79-06. Data is considered to be representative of the configurations shown. Actual performance may differ as a result of end-user environment and application.  
 2. 300W and 395W 3000K versions are not DLC QPL listed. Reference data only highlighted cells in table.



# VIPER L

LARGE VIPER LUMINAIRE

## ORDERING GUIDE

### CATALOG #

VPL Series	LED Engine	CCT/CRI	Distribution	Rotation	Voltage
VPL Viper Large	64L-135 185W LED array 64L-180 180W LED array 80L-235 235W LED array 96L-220 220W LED array 96L-280 280W LED array 96L-395 395W LED array	3K7 3000K, 70 CRI 4K7 4000K, 70 CRI 5K7 5000K, 70 CRI	FR Type 1 (front row) 2 Type 2 3 Type 3 4F (formerly 4) Type 4 4W Type 4 Wide 5GM Type 5GM 5GN Type 5GN 5R Type 5R (rectangular) 5W Type 5W (round wide) 5C Tennis Court 5CR Come Right 5CL Corner Left	Blank No rotation N No rotation R Clock rotation 180° R Clock rotation right	UNV 100-277V 347 347V 480 480V

Mounting	Color	Control Options: Network	Options
MAF Rectangular Arm (formerly RA) for square or round pole AD Universal Arm with adapter for 2.4"-4.4" round pole AD3 Universal Arm with adapter for 4.5"-5.5" round pole AD5 Universal Arm with adapter for 5.5"-5.5" round pole AD6 Universal Arm with adapter for 6.0"-6.0" round pole	BLT Black Matte Textured BSL Black Gloss Smooth DBT Dark Bronze Matte Textured DBS Dark Bronze Gloss Smooth GTT Graphite Matte Textured LGS Light Gray Gloss Smooth PSS Platinum Silver Smooth WHT White Matte Textured WHS White Gloss Smooth WVS Verde Gloss Textured CC Custom Color	NWVE NX Wireless Enabled (module + optic) NXSPW_LX No Wireless, PR Occ. Sensor, Daylight Harvesting® NXSPF_NX NX, PR Occ. Sensor, Daylight Harvesting® WIR Wireless Controls, wISCAPE <b>Control Options:</b> 7PR 7-pin receptacle only (pinning cap, photo control or wireless control provided by user) 7PR-SC 7-pin Receptacle w/Shorting Cap 7PR-TL 7-pin Receptacle w/Time-Lock® photo control SCP_LF Programmable Occupancy Sensor w/ daylight control 1/2" SCP_F GEN_XX ENERGEN® SWP SWSync Pre-Commission 1" SWPFL SWSync Pre-Commission w/ Sensor 1 1/2"	BC Backshell (available for FR, 2, 3, 4, 4W Optics) CD Continuous Dimming F Fishing TB Terminal Block

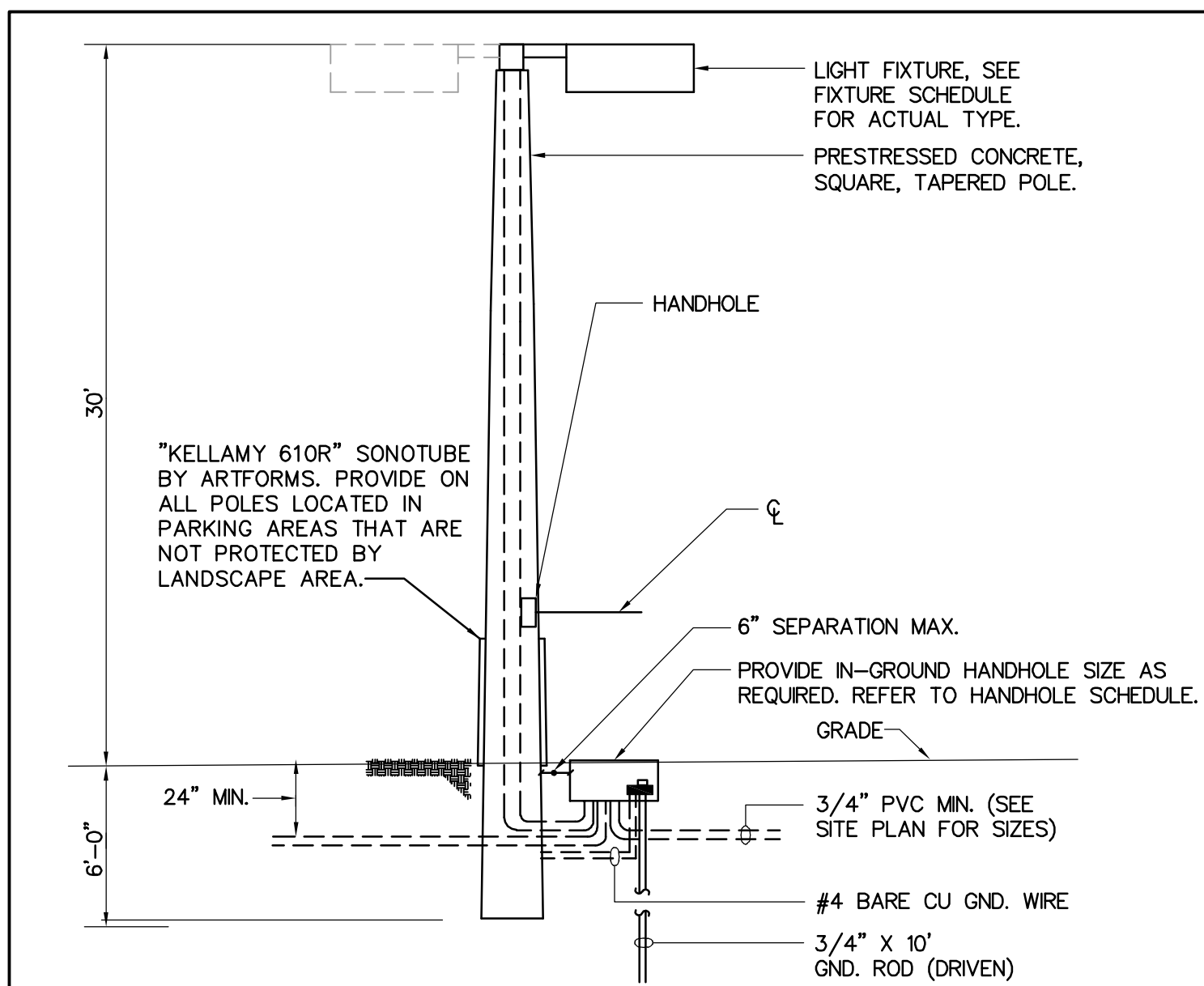

## PARKING LOT CONCRETE POLE DETAIL

SCALE: NONE

### GENERAL NOTES

- AT EACH POLE LOCATION, THE CONTRACTOR SHALL PROVIDE A 3/4"X10" COPPER CLAD GROUND ROD CONNECTED TO A #4 BARE COPPER CONDUCTOR, CAST IN POLE, EXTENDED TO TENON SLIP FITTER. EQUIPMENT GROUNDING CONDUCTORS SHALL ALSO BE BONDED TO THE GROUND ROD. ALL CONNECTIONS TO THE GROUND ROD SHALL BE BY EXOTHERMIC WELD CONNECTION.
- ALL POLES ARE TO BE PROVIDED WITH HAND HOLES (MINIMUM 3"X5").
- PROVIDE ALL HARDWARE NECESSARY TO COMPLETE THE INTENDED INSTALLATION.
- CONTRACTOR SHALL BE REQUIRED TO SUBMIT CALCULATIONS FROM THE POLE MANUFACTURER, SEALED BY A STRUCTURAL ENGINEER LICENSED IN THE STATE OF FLORIDA, TO CERTIFY COMPLIANCE OF EACH ENTIRE POLE AND FIXTURE ASSEMBLY TO THE FOLLOWING STANDARDS:
  - 90 MPH IN ACCORDANCE WITH AASHTO SPECIFICATIONS.
  - 150 MPH IN ACCORDANCE WITH CALCULATIONS DICTATED IN THE FLORIDA BUILDING CODE.
- CONTRACTOR IS TO FURNISH AND INSTALL IN-LINE BALLAST FUSES IN BUSSMANN "TRON" WEATHERPROOF FUSE HOLDERS #HEB-SERIES WITH KTK FUSES IN HANDHOLE OF POLE.
- AN IN-GROUND HANDHOLE SHALL BE INSTALLED AT EVERY POLE LOCATION WHETHER OR NOT INDICATED ON THE DRAWINGS. THE HANDHOLE SHALL BE SIZED TO CONTAIN ALL CONNECTOR KITS, AND GROUND RODS. ALL CONNECTIONS IN HANDHOLE SHALL BE MADE WITH WATERPROOF, SNAP-LOCK GEL FILLED CONNECTOR KITS EQUAL TO OMC #DSR2/0 OR RAYCHEM #GTAP-2 AND KING "DRY-CONN" WIRE NUTS FOR FUSE TO FIXTURE CONNECTION.



# VIPER L

LARGE VIPER LUMINAIRE

## DELIVERED LUMENS

# of LEDs	DRIVE CURRENT (mA)	SYSTEM WATTS	DISTRIBUTION TYPE	5K (5000K nominal, 70 CRI)						4K (4000K nominal, 70 CRI)						3K (3000K nominal, 70 CRI)																																
				LUMENS	LPW	B	U	G	LUMENS	LPW	B	U	G	LUMENS	LPW	B	U	G																														
				VA	2	3	4	5	VA	2	3	4	5	VA	2	3	4	5																														
96	1225mA	395W	VA	39569	101	3	0	4	49225	110	3	0	3	37518	98	3	0	2	39569	101	3	0	4	49225	110	3	0	4	36490	91	3	0	4	36910	100	3	0	3	42845	100	3	0	3	39515	91	3	0	3

1. Lumen values are from photometric tests performed in accordance with IESNA LM-79-06. Data is considered to be representative of the configurations shown. Actual performance may differ as a result of end-user environment and application.  
 2. 300W and 395W 3000K versions are not DLC QPL listed. Reference data only highlighted cells in table.

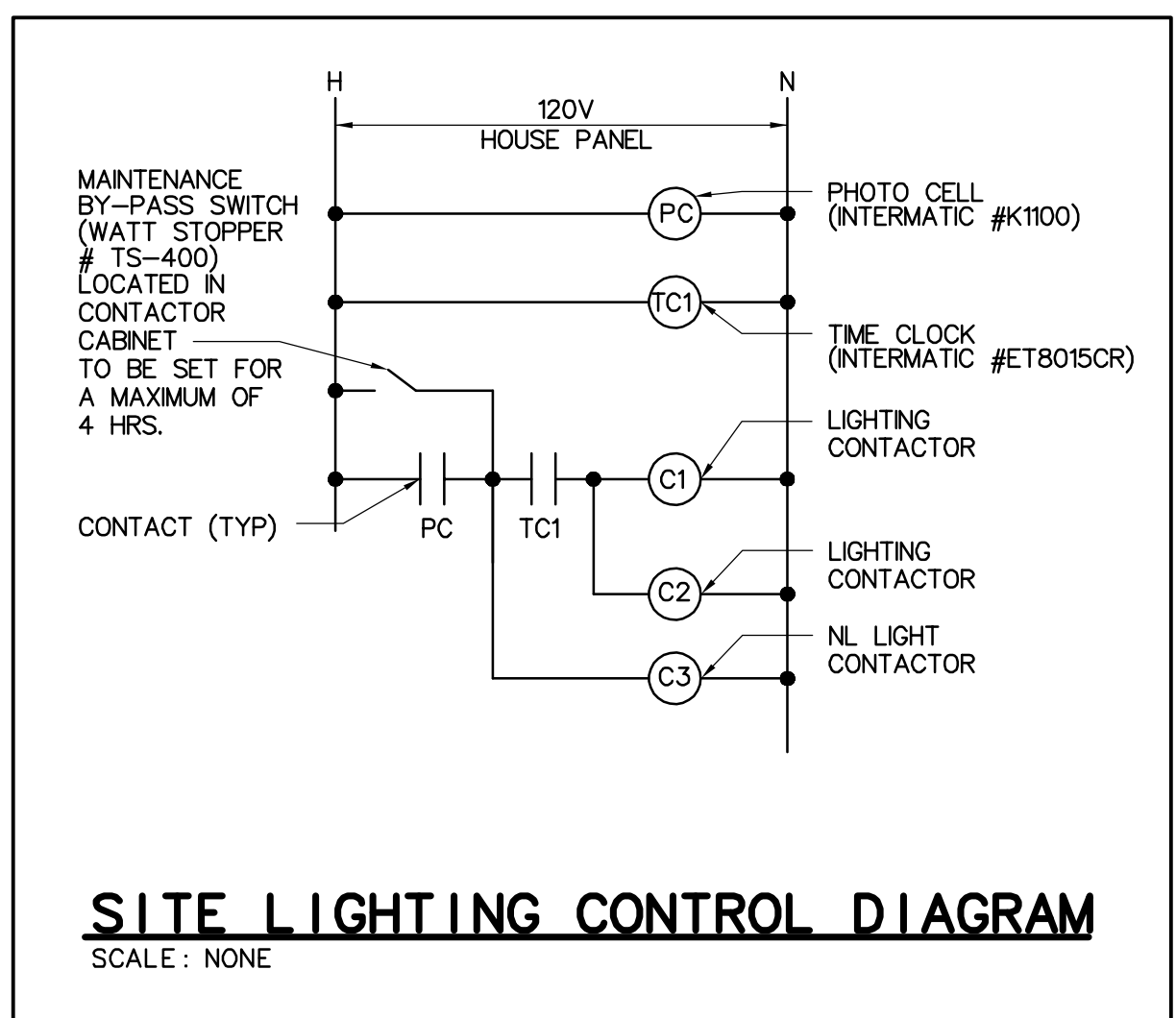

## SITE LIGHTING CONTROL DIAGRAM

SCALE: NONE

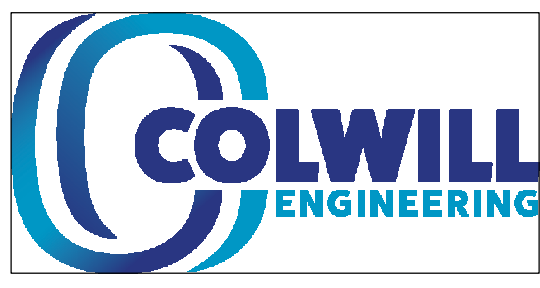

Consulting Engineers, Inc.  
Engineering Business No. 9021

This item has been digitally signed and sealed by Daniel A. Sutyak, PE on the date adjacent to the seal.  
 Printed copies of this document are not considered signed and sealed and the signature must be verified on any electronic copies.

4750 East Adam Drive  
Tampa, Florida 33605  
Tel: 813-241-2525  
www.colwillengineering.com  
© 2020 ALL RIGHTS RESERVED  
Job Number: 58383

THE DRAWING AND ALL INFORMATION CONTAINED HEREIN IS THE EXCLUSIVE PROPERTY OF FISHER AND ASSOCIATES, LLC AND IS NOT TO BE COPIED OR USED IN ANY MANNER WITHOUT THE EXPRESS WRITTEN CONSENT OF FISHER AND ASSOCIATES, LLC. ANY UNAUTHORIZED REPRODUCTION OR TRANSMISSION IS NOT FOR GENERAL USE OR PUBLICATION. ALL RIGHTS RESERVED.  
 TO THE BEST OF MY KNOWLEDGE, THE SPECIFICATIONS AND PLANS SHOWN HEREIN COMPLY WITH THE APPLICABLE MINIMUM BUILDING CODES IN EFFECT AT THIS DATE.

FISHER AND ASSOCIATES, LLC.  
 ARCHITECTS  
 PLANNERS  
 INTERIOR DESIGNERS  
 2315 BELLEAIR RD., CLEARWATER, FL 33764 (727) 449-4498  
 AA2600738

PHOTOMETRIC DETAILS  
 PUBLX AT WESTLAKE PLAZA  
 SWC OF SEMINOLE PRATT WHITNEY RD  
 AND PERSIMMON BLVD  
 CITY OF WEST LAKE, PALM BEACH COUNTY, FL

RELEASED FOR:  
 BID  
 PERMIT  
 CONSTR.

REVISIONS:

No.	DESCRIPTION

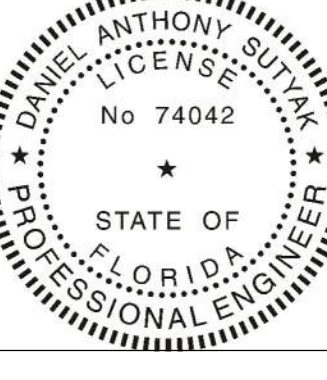

Daniel Anthony Sutyak  
P.E. No. 74042

EP2.1  
 Issue Date: 08.21.20  
 Project No.: 220016

NOT FOR CONSTRUCTION