

**48.13 PROTOTYPE
PUBLIX SUPER MARKET
BLDG AREA = 51,447 SF.**

NOTE:
THE ENTIRE BUILDING IS TO BE FULLY FIRE SPRINKLED IN STRICT ACCORDANCE W/ ALL REQUIRED CODES. AREA TO BE SPRINKLED SHALL INCLUDE 100% OF THE RETAIL SPACE, EXTERIOR COVERED WALKWAYS, AND AREA WITHIN MTL. TRUSSES ABOVE MTL. ROOF DECK (ABOVE EXTERIOR WALKWAY).

NOTE:
SEE PUBLIX PROTOTYPE DRAWINGS FOR INTERIOR FLOOR PLAN AND ENCLOSED LOADING DOCK.

LOCATION OF ATM MACHINE. SEE PUBLIX PLANS AND ELEV. OMIT CONC. CURB 2'-0" EITHER SIDE OF ATM CENTERLINE @ EACH MACHINE
OMIT CONCRETE CURB AT ATM MACHINE

PUBLIX FLOOR PLAN
1
24' 0" 6" 12" 3/32" = 1'-0"

THIS DRAWING AND ALL INFORMATION CONTAINED HEREIN IS THE PROPERTY OF FISHER AND ASSOCIATES, LLC. IT IS NOT TO BE COPIED OR USED IN ANY MANNER WITHOUT THE EXPRESS WRITTEN CONSENT OF FISHER AND ASSOCIATES, LLC. FISHER AND ASSOCIATES, LLC. DOES NOT WARRANT THE ACCURACY OF THIS DRAWING FOR ANY PURPOSE OTHER THAN THAT SPECIFICALLY INTENDED AND RESERVED. TO THE BEST OF MY KNOWLEDGE, THE SPECIFICATIONS AND PLANS SHOWN HEREIN COMPLY WITH THE APPLICABLE MINIMUM BUILDING CODES IN EFFECT AT THIS TIME.

FISHER AND ASSOCIATES, LLC.
ARCHITECTS
PLANNERS
INTERIOR DESIGNERS
A22800738
2285 BELLEAIR RD., CLEARWATER, FL. 33764 (727) 443-4638

PUBLIX FLOOR PLAN
PUBLIX AT WESTLAKE PLAZA
NWC OF SEMINOLE PRATT WHITNEY RD
and PERSIMMON BLVD
WESTLAKE, FL 33470

RELEASED FOR:	
BID	
PERMIT	
CONSTR.	

REVISIONS:	

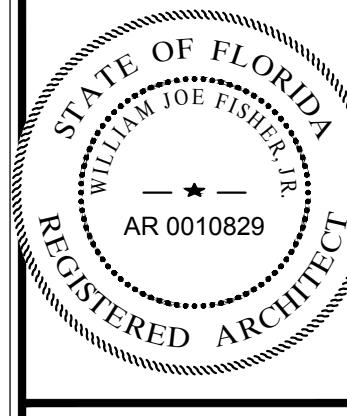

WILLIAM JOE FISHER
ARCHITECT 0010829

A2.1

Issue Date: 08-21-20
Project No.: 220016

DATE: 9/10/2020 11:27 AM BY: JAMES BARNES, LICENSED PROFESSIONAL ARCHITECT, PROJECT: 220016, FLOOR PLAN: 1

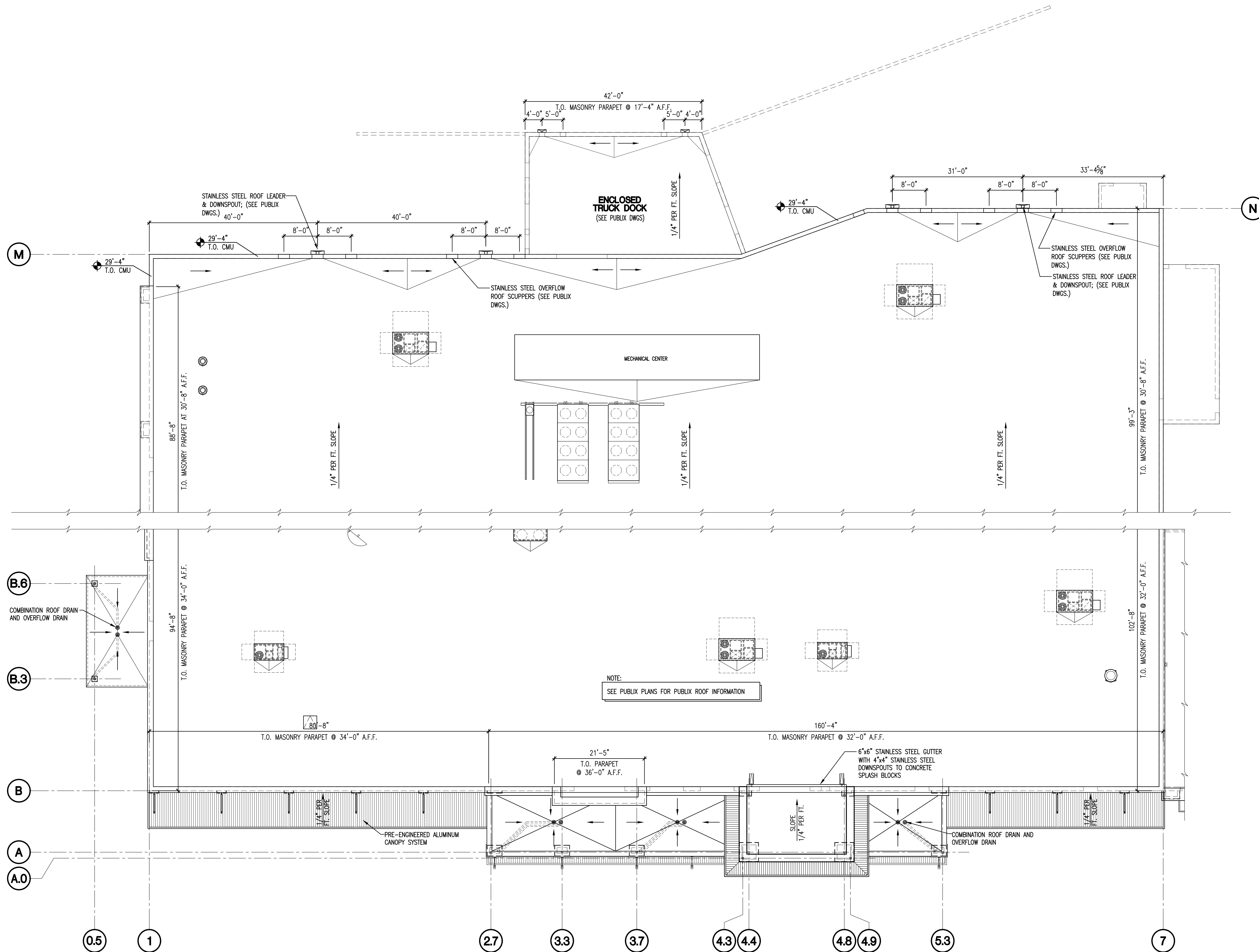

NOTE:
SEE PUBLIX PLANS FOR PUBLIX ROOF INFORMATION

1 PUBLIX ROOF PLAN
 24' 0" 6" 12" 3/32" = 1'-0"

THIS DRAWING AND ALL INFORMATION CONTAINED HEREIN IS THE PROPERTY OF FISHER AND ASSOCIATES, L.L.C. IT IS NOT TO BE COPIED OR USED IN ANY MANNER WITHOUT THE EXPRESS WRITTEN CONSENT OF FISHER AND ASSOCIATES, L.L.C. NO PART OF THIS DRAWING IS TO BE REPRODUCED OR TRANSMITTED IN ANY FORM OR BY ANY MEANS, ELECTRONIC OR MECHANICAL, INCLUDING PHOTOCOPYING, RECORDING, OR BY ANY INFORMATION STORAGE AND RETRIEVAL SYSTEM, WITHOUT THE EXPRESS WRITTEN PERMISSION OF FISHER AND ASSOCIATES, L.L.C. TO THE BEST OF MY KNOWLEDGE, THE SPECIFICATIONS AND PLANS SHOWN HEREIN COMPLY WITH THE APPLICABLE MINIMUM BUILDING CODES IN EFFECT AT THIS TIME.

FISHER AND ASSOCIATES, L.L.C.
 ARCHITECTS
 PLANNERS
 INTERIOR DESIGNERS
 A.A.2600738
 235 BELLEAIR RD., CLEARWATER, FL 33764 (727) 443-4438

PUBLIX ROOF PLAN
PUBLIX AT WESTLAKE PLAZA
 NWC OF SEMINOLE PRATT WHITNEY RD
 and PERSIMMON BLVD
 WESTLAKE, FL 33470

RELEASED FOR:	
BID	
PERMIT	
CONSTR.	

REVISIONS:	

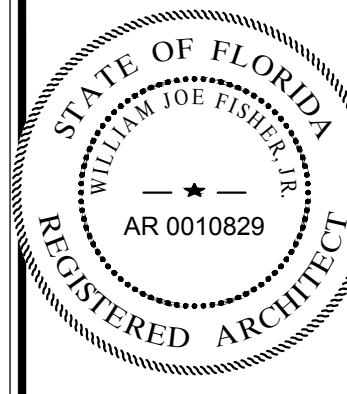

WILLIAM JOE FISHER
 ARCHITECT 0010829

A10.1

Issue Date: 08-21-20
 Project No.: 220016

DATE PLOTTED: 9/10/2020 11:58 AM BY: ADMIN (52696) LOCATION: FL\220016\Project\220016\Westlake Plaza & Retail Strip\Roof\Current\Drawings\A10.1 - ROOF PLAN.rvt

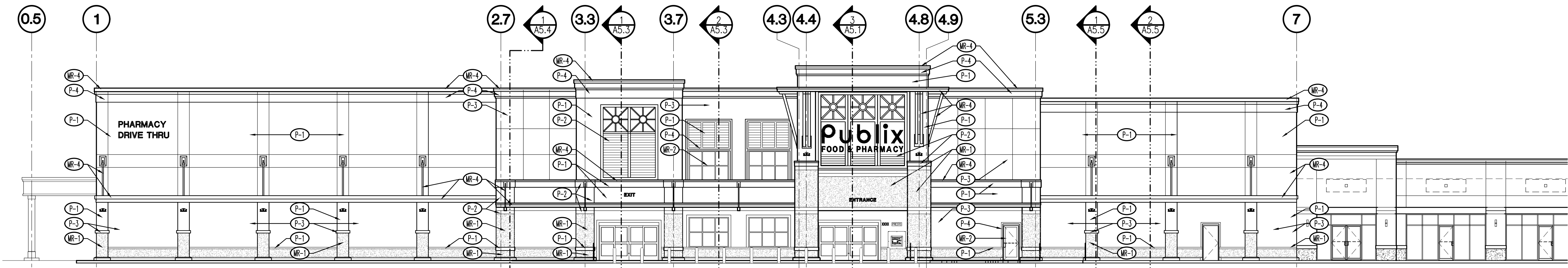

1 EAST ELEVATION (FRONT)
 24' 0" 6" 12" 3/32" = 1'-0"

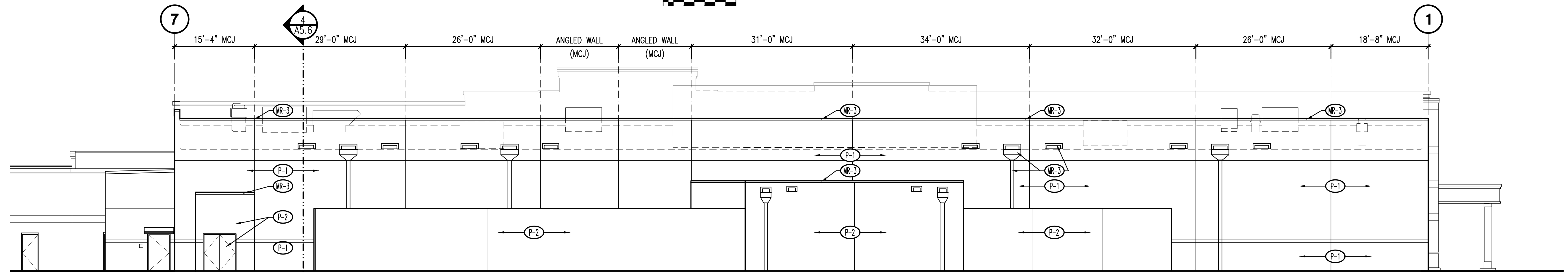

2 WEST ELEVATION (REAR)
 24' 0" 6" 12" 3/32" = 1'-0"

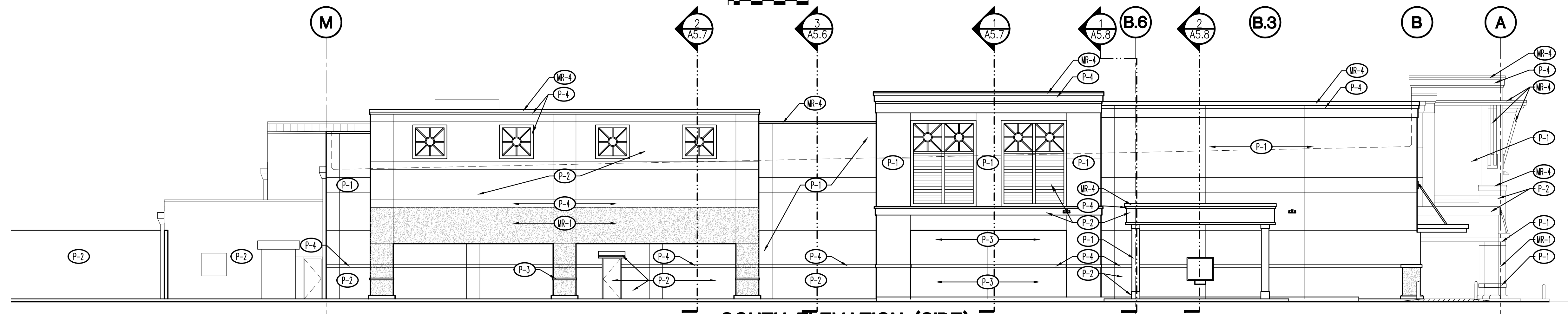

3 SOUTH ELEVATION (SIDE)
 24' 0" 6" 12" 3/32" = 1'-0"

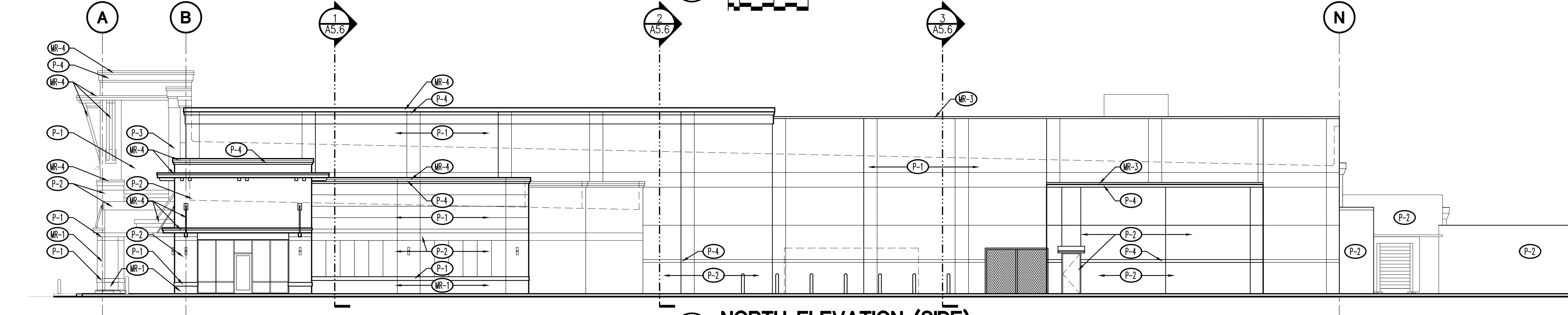

4 NORTH ELEVATION (SIDE)
 24' 0" 6" 12" 3/32" = 1'-0"

COLOR LEGEND	
PAINT	
P-1	SHERWIN-WILLIAMS #SW7013, "IVORY LACE"
P-2	SHERWIN-WILLIAMS #SW7015, "REPOSE GRAY"
P-3	SHERWIN-WILLIAMS #SW7017, "DORIAN GRAY"
P-4	SHERWIN-WILLIAMS #SW7019, "GAUNTLET GRAY"
MISCELLANEOUS	
MR-1	TABBY STUCCO
MR-2	CLEAR ANODIZED ALUMINUM STOREFRONT
MR-3	STAINLESS STEEL (COPING CAPS, DRIP EDGES, SCUPPERS & DOWNSPOUTS)
MR-4	PRE-FINISHED ALUMINUM TO MATCH SW7019 "GAUNTLET GRAY" (CANOPIES, BRACKETS, COPINGS, LIGHT FIXTURES)

GENERAL NOTES	
1.	CONTRACTOR TO PROVIDE 6' WIDE x 8' HIGH JOB SITE MOCKUP OF ALL EXTERIOR FINISHES AND COLORS FOR ARCHITECT APPROVAL PRIOR TO COMMENCEMENT OF BLOCK INSTALLATION. SAMPLES MUST BE APPROVED BY ARCHITECT AND OWNER PRIOR TO FINISH INSTALLATIONS.
2.	COORDINATE STRUCTURAL JOINTS WITH STUCCO JOINTS.
3.	PAINT ELECTRICAL CONDUIT BOXES AND METERS TO MATCH ADJACENT BUILDING COLOR.

THIS DRAWING AND ALL INFORMATION CONTAINED HEREIN IS THE PROPERTY OF FISHER AND ASSOCIATES, LLC. IT IS NOT TO BE COPIED OR USED IN ANY MANNER WITHOUT THE EXPRESS WRITTEN CONSENT OF FISHER AND ASSOCIATES, LLC. NO PART OF THIS DRAWING IS TO BE REPRODUCED OR TRANSMITTED IN ANY FORM OR BY ANY MEANS, ELECTRONIC OR MECHANICAL, INCLUDING PHOTOCOPYING, RECORDING, OR BY ANY INFORMATION STORAGE AND RETRIEVAL SYSTEM, WITHOUT THE EXPRESS WRITTEN PERMISSION OF FISHER AND ASSOCIATES, LLC. TO THE BEST OF MY KNOWLEDGE, THE SPECIFICATIONS AND PLANS SHOWN HEREIN COMPLY WITH THE APPLICABLE MINIMUM BUILDING CODES IN EFFECT AT THIS TIME.

FISHER AND ASSOCIATES, LLC.
 ARCHITECTS
 PLANNERS
 INTERIOR DESIGNERS
 AAZ600738
 2385 BELLEAIR RD., CLEARWATER, FL 33764 (727) 443-4438

EXTERIOR FINISHES
PUBLIX AT WESTLAKE PLAZA
 SWC OF SEMINOLE PRATT WHITNEY RD
 & TOWN CENTER PARKWAY SOUTH
 WESTLAKE, FL 33470

RELEASED FOR:	
BID	
PERMIT	
CONSTR.	

REVISIONS:	

WILLIAM JOE FISHER
 ARCHITECT 0010829

A4.1F

Issue Date: 08-21-20
 Project No.: 220016

DATE: 08/21/2020 2:50 PM BY: ADMIN DRAWING: 220016 PROJECT: PUBLIX AT WESTLAKE PLAZA SWC OF SEMINOLE PRATT WHITNEY RD & TOWN CENTER PARKWAY SOUTH WESTLAKE, FL 33470