

1 Architectural Floor Plan (Total SF - 9,450)
SCALE: 1/8" = 1'-0"

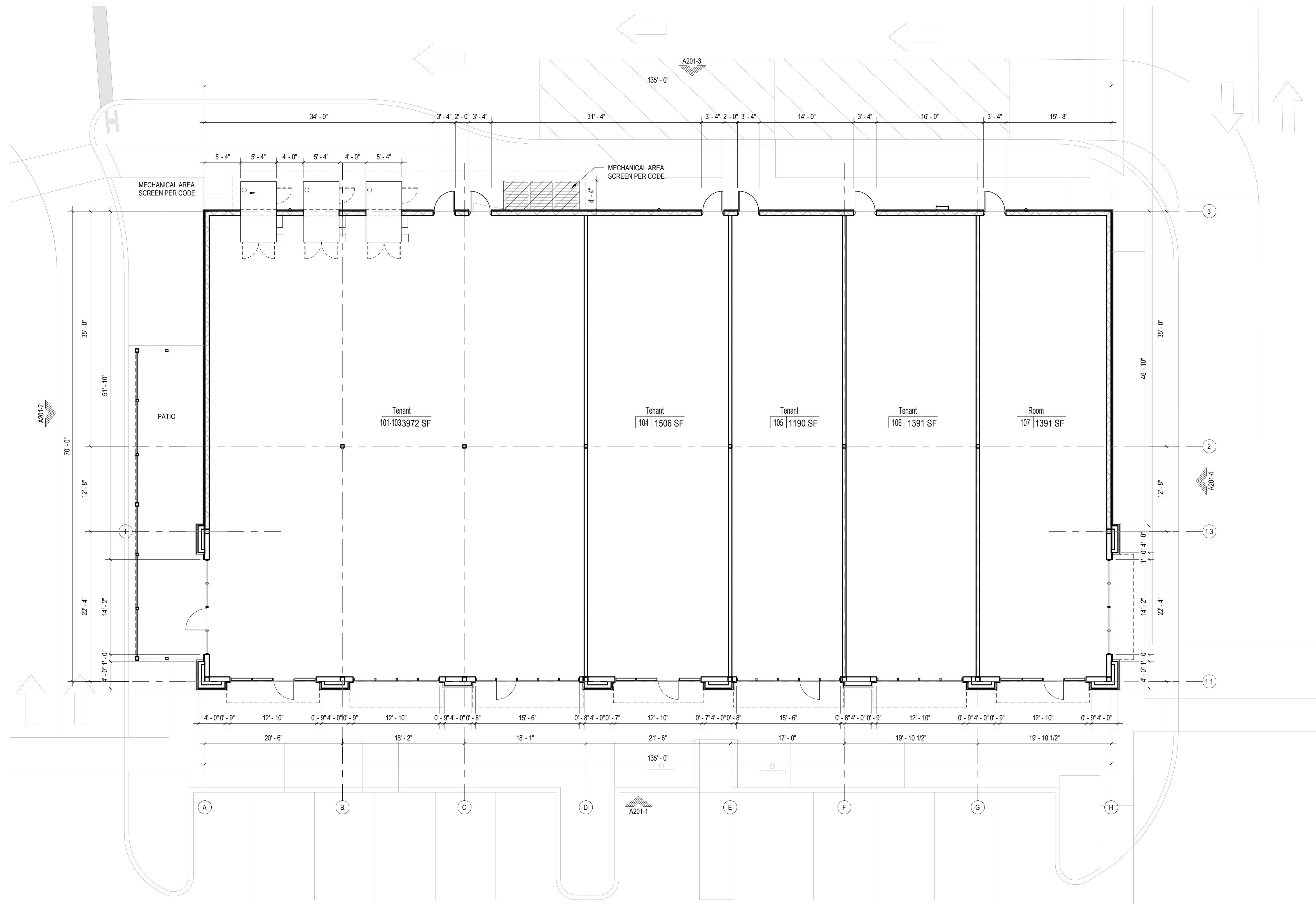

Digitally signed by Christopher D Renegar
Reason: This document has been electronically signed and sealed by Christopher D Renegar, using a Digital Signature. Printed copies of this document are not considered signed and sealed and the signature must be verified on any electronic copies.
Date: 2021.10.02 18:20:23-04'00'

COPYRIGHT © All reports, plans, specifications, computer files, field data, notes and other documents are instruments of service prepared by Culha & Peterson, C.A.P. as instruments of service under the property of C.A.P. C.A.P. shall retain all common law, statutory and other reserved rights, including the copyright herein. Any use or reproduction of this document without either permission from C.A.P. or a notation of Federal copyright law.

Revision Schedule		Date	
No.	Description	Author	Checker

PROJECT NO.	22-10356
DATE	
DRAWN	
CHECKED	

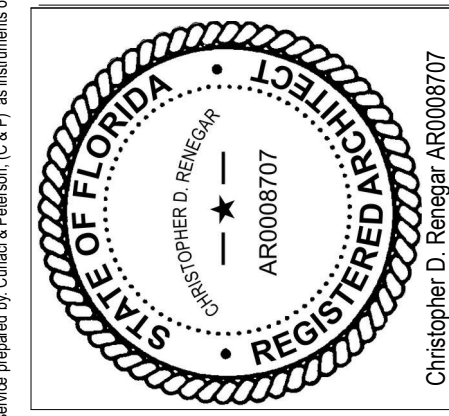

PROJECT NAME
Shoppes of Westlake Landings - Building B-1

SHEET TITLE
Floor Plan

CLIENT NAME
Konover South
431 Fairway Drive, Suite 201
Deer Field Beach, FL 33441

PROJECT NAME
Shoppes of Westlake Landings - Building B-1

Culhaci & Peterson
Architects Engineers Planners

2600 Marieland Center Parkway
Suite #200
Marieland, FL 32751
P (407) 661-9100
F (407) 661-9101
www.c-p.com
Florida Corporate Certificate #A.C.00026

A121

Project Status