

**1 East Elevation**  
SCALE: 3/16" = 1'-0"

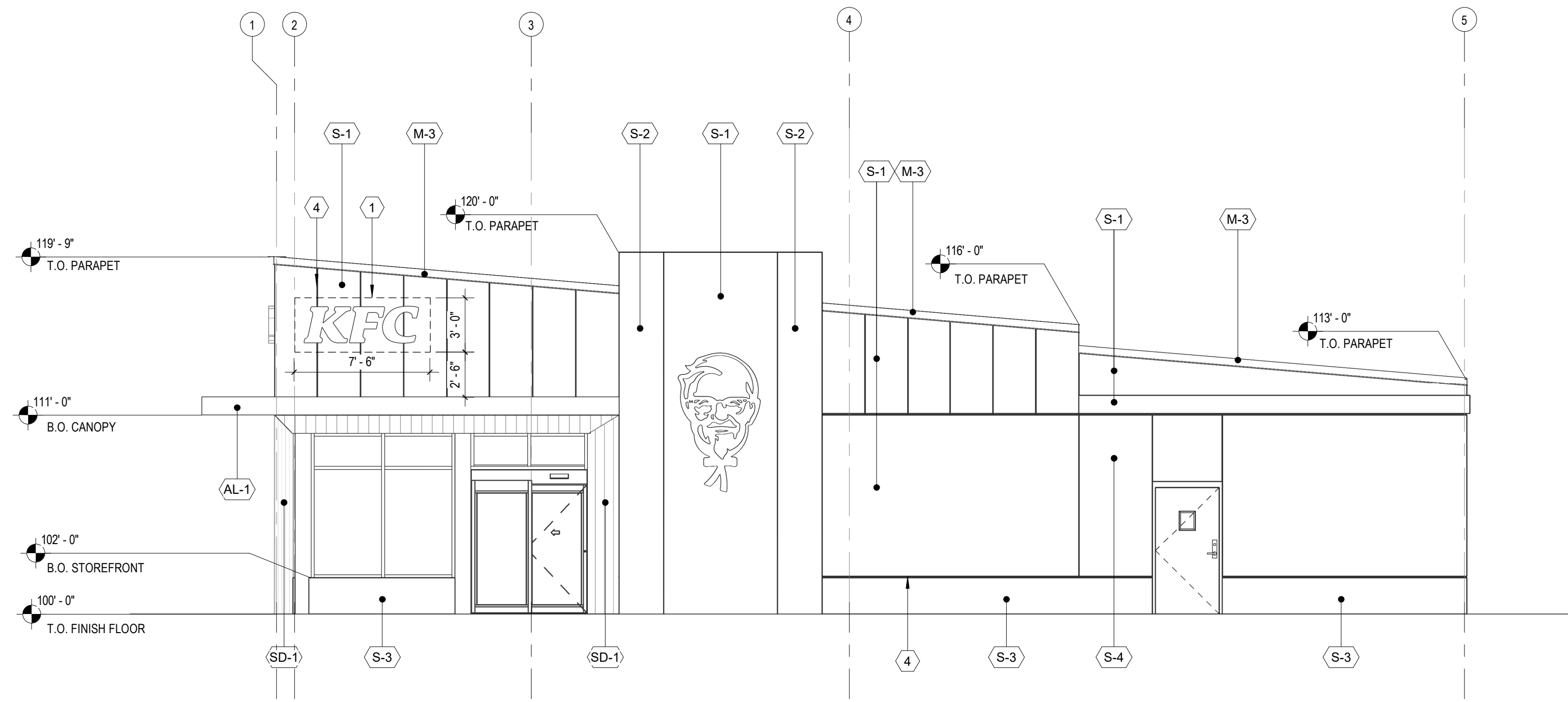

**2 South Elevation**  
SCALE: 3/16" = 1'-0"

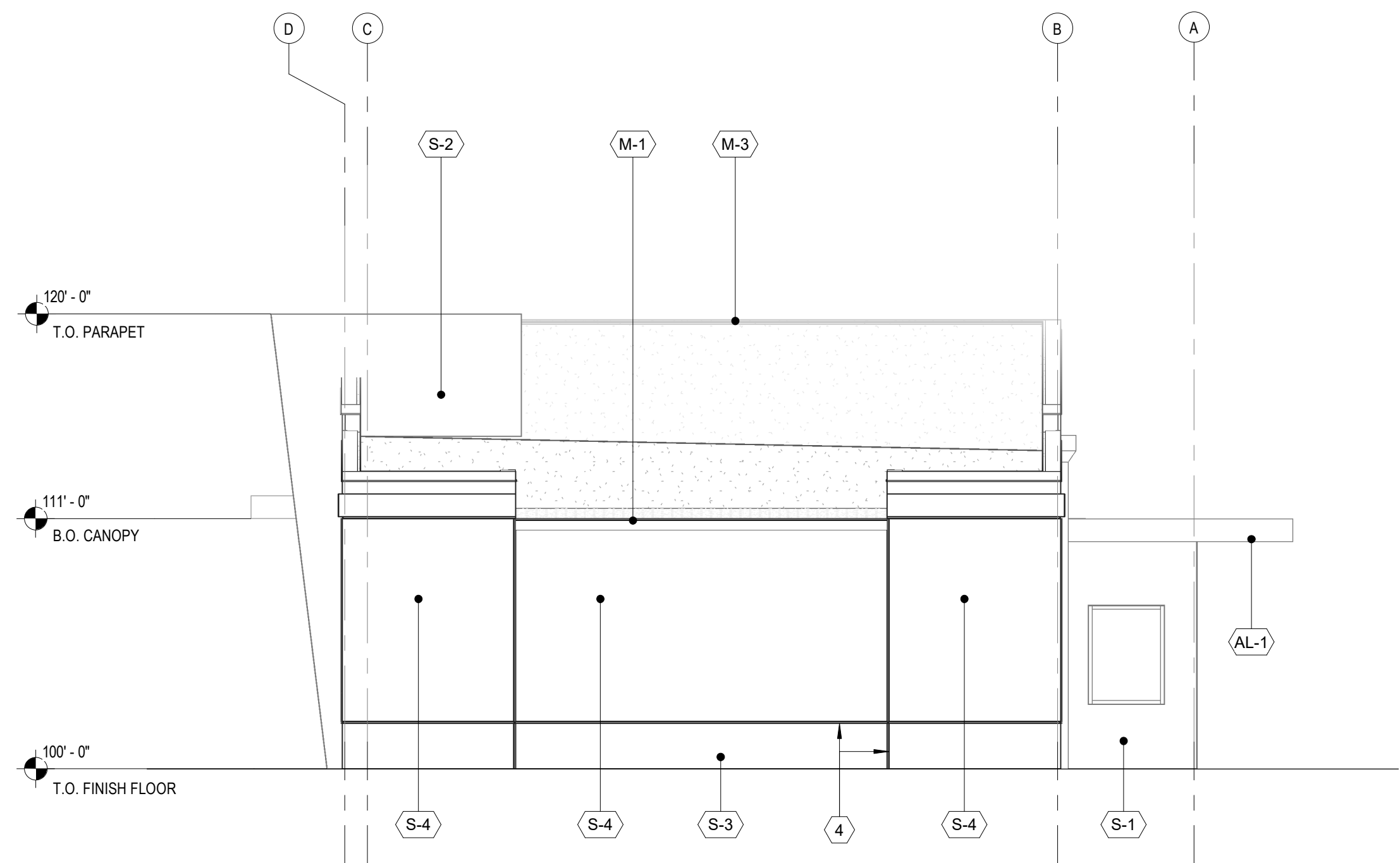

**3 West Elevation**  
SCALE: 3/16" = 1'-0"

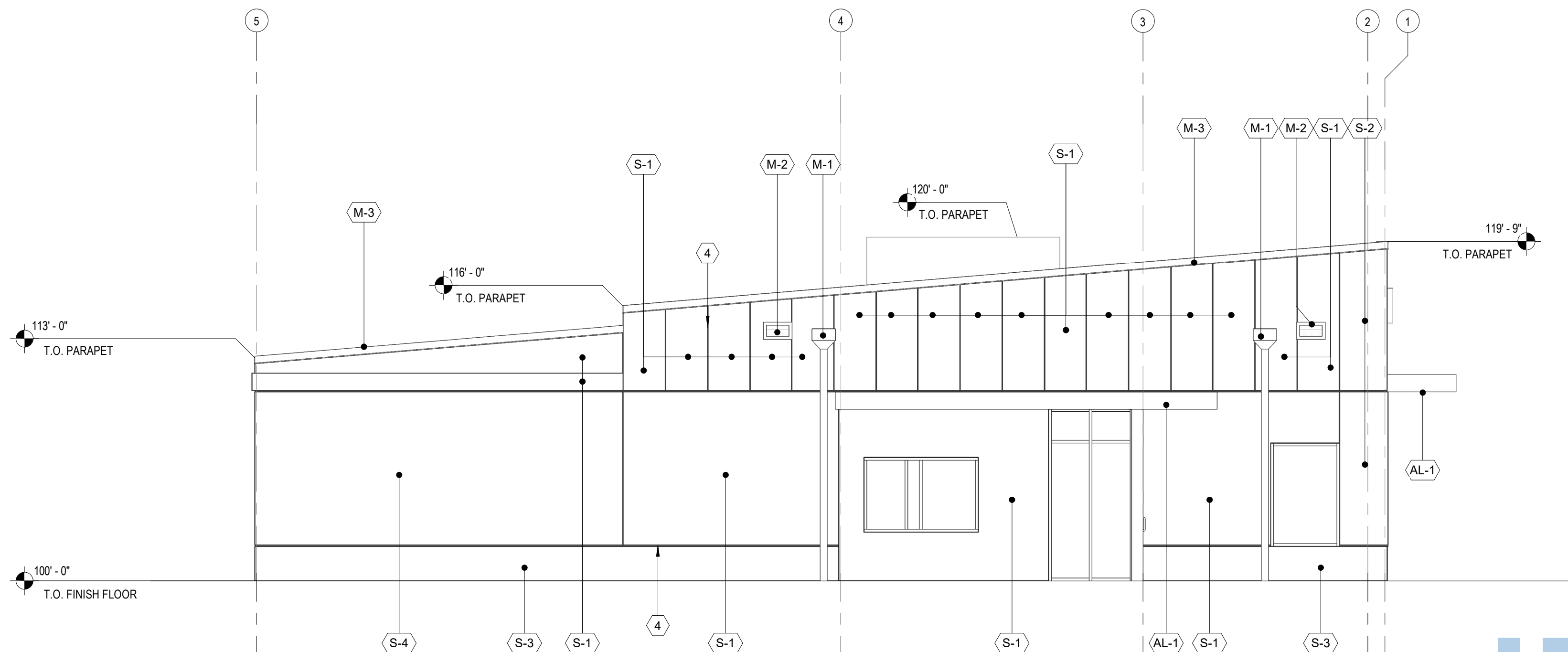

**4 North Elevation**  
SCALE: 3/16" = 1'-0"

**Color and Material Schedule**

TYPE	MATERIAL	FINISH	COLOR	NOTES
S-1	STUCCO	PAINTED SYNTHETIC TOP COAT - MATTE FINISH	SW 7006 - EXTRA WHITE	-
S-2	STUCCO	PAINTED SYNTHETIC TOP COAT - MATTE FINISH	BM 2086 -10 EXOTIC RED	-
S-3	STUCCO	PAINTED SYNTHETIC TOP COAT - MATTE FINISH	SW 7824 - SLATE TILE	-
S-4	STUCCO	PAINTED SYNTHETIC TOP COAT - MATTE FINISH	SW 6254 - LAZY GREY	-
SD-1	EXTERIOR SIDING	TRESPA	SIBERIAN LARCH	-
M-1	ALUMINUM	PRE-FINISHED DOWNSPOUTS AND GUTTER	MATCH ADJACENT COLOR	-
M-2	ALUMINUM	PRE-FINISHED SCUPPERS	MATCH ADJACENT COLOR	-
M-3	ALUMINUM	PRE-FINISHED COPINGS	MATCH BM 2133-10 ONYX	-
M-4	HOLLOW METAL DOOR	-	-	-
M-5	METAL PANEL	ANODIZED ALUMINUM CLEAR	ALUCOBOND	-
AL-1	ALUMINUM CANOPY	ANODIZED	MATCH BM 2086 -10 EXOTIC RED	-

KEYNOTES	
1	PROVIDE 5/8" FRT EXTERIOR GRADE PLYWOOD AT SIGNAGE AREAS. SIGNAGE PROVIDED BY TENANT
2	LIGHT FIXTURES RE: ELECTRICAL
3	CONTROL JOINTS
4	1" REVEAL
5	BREAK METAL - COLOR TO MATCH ADJACENT STOREFRONTS

- GENERAL NOTES:
- FOR ADDITIONAL INFORMATION ON STOREFRONTS, SEE ENLARGED STOREFRONT ELEVATIONS SHEET.
  - FOR ADDITIONAL INFORMATION ON DOORS, SEE THE DOOR SCHEDULE SHEET.
  - FOR ADDITIONAL INFORMATION ON EXTERIOR FINISHES, SEE ASSEMBLY DETAILS SHEET.
  - PROVIDE FRT 2X BLOCKING IN STUD SPACE AT ALL EXTERIOR LIGHT FIXTURES. RE: ELECTRICAL

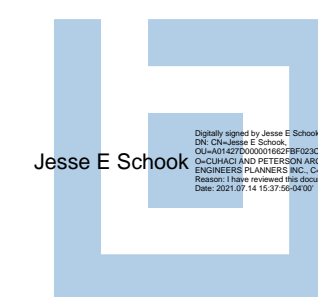

2600 Marieland Center Parkway  
Suite #200  
Marieland, FL 32751  
P (407) 661-9100  
F (407) 661-9101  
www.ep.com  
Florida Corporate Certificate #A.L.C.00026

**4**  
*Cuhaci & Peterson*  
Architects Engineers Planners

CLIENT NAME  
**Konover South**  
431 Fairway Drive, Suite 201  
Deer Field Beach, FL 33441

PROJECT NAME  
**Shoppes of Westlake Landings - Parcel D-1**

SHEET TITLE  
**Exterior Elevations**

STATE OF FLORIDA  
JESSE E. SCHOOK  
REGISTERED PROFESSIONAL ENGINEER  
AR98262  
Jesse Schook, P.E.

Revision Schedule	Date
No.	Description

PROJECT NO. 2210465  
DATE 07/14/2021  
DRAWN Author  
CHECKED Checker

**A201**

Design Phase

COPYRIGHT © All rights, plans, specifications, computer files, field data, notes and other documents are instruments of service prepared by Cuhaci & Peterson, C.A.P. as instruments of service under the professional seal of C.A.P. C.A.P. shall retain all common law, statutory and other reserved rights, including the copyright herein. Any use or reproduction of this document without either permission from C.A.P. is a violation of Federal copyright law.