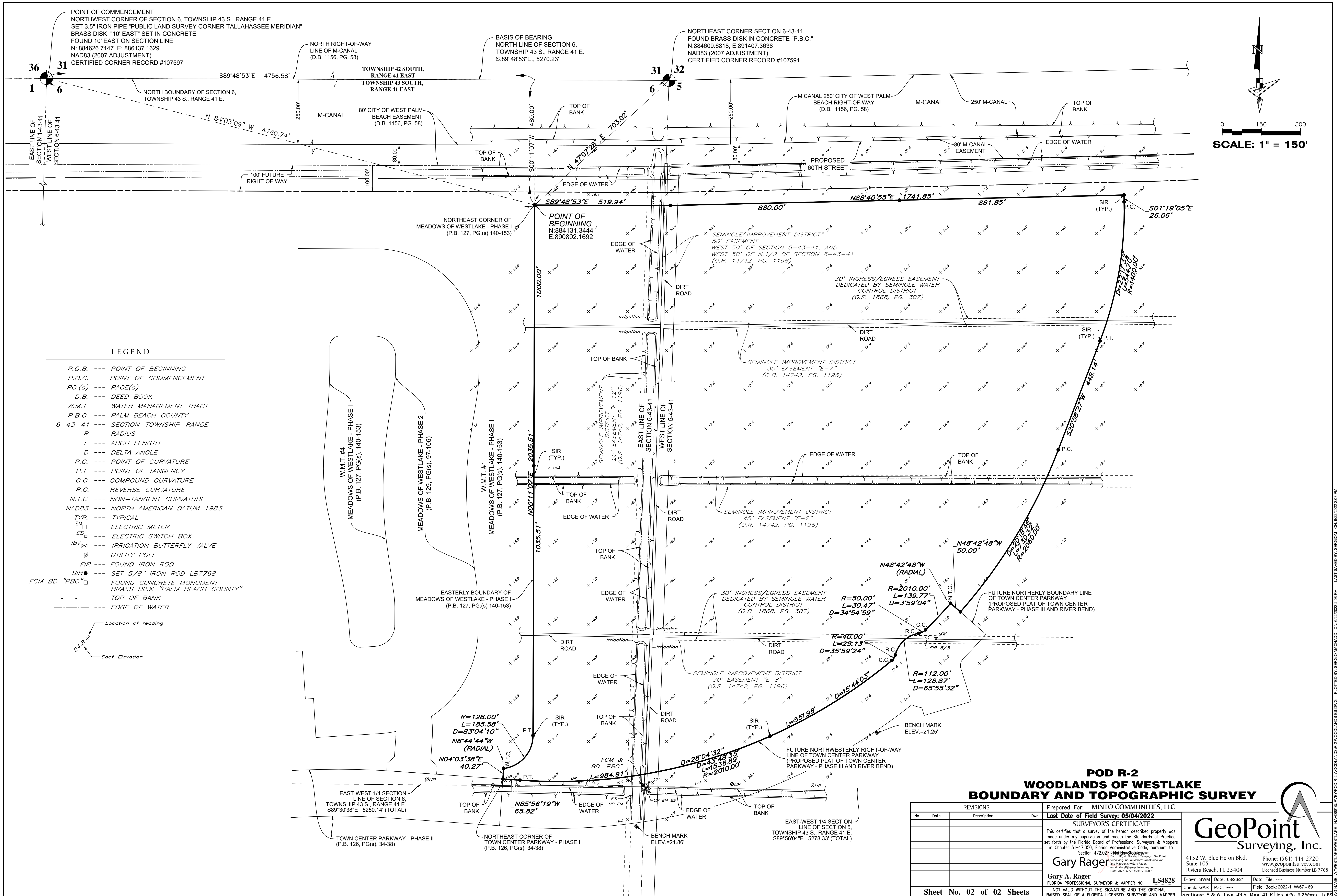

Exhibit 'C'
WOODLANDS OF WESTLAKE
TOPOGRAPHICAL SURVEY

THIS PAGE WAS LEFT BLANK ON PURPOSE



LEGEND

- P.O.B. --- POINT OF BEGINNING
- P.O.C. --- POINT OF COMMENCEMENT
- PG.(s) --- PAGE(S)
- D.B. --- DEED BOOK
- W.M.T. --- WATER MANAGEMENT TRACT
- P.B.C. --- PALM BEACH COUNTY
- 6-43-41 --- SECTION-TOWNSHIP-RANGE
- R --- RADIUS
- L --- ARCH LENGTH
- D --- DELTA ANGLE
- P.C. --- POINT OF CURVATURE
- P.T. --- POINT OF TANGENCY
- C.C. --- COMPOUND CURVATURE
- R.C. --- REVERSE CURVATURE
- N.T.C. --- NON-TANGENT CURVATURE
- NAD83 --- NORTH AMERICAN DATUM 1983
- TYP. --- TYPICAL
- EM --- ELECTRIC METER
- ES --- ELECTRIC SWITCH BOX
- IBV --- IRRIGATION BUTTERFLY VALVE
- Ø --- UTILITY POLE
- FIR --- FOUND IRON ROD
- SIR --- SET 5/8" IRON ROD LB7768
- FCM BD "PBC" --- FOUND CONCRETE MONUMENT BRASS DISK "PALM BEACH COUNTY"
- TOP OF BANK
- EDGE OF WATER

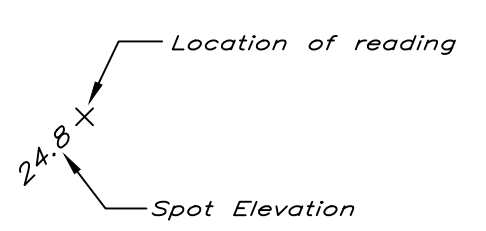

**POD R-2
WOODLANDS OF WESTLAKE
BOUNDARY AND TOPOGRAPHIC SURVEY**

REVISIONS		
No.	Date	Description

Prepared For: MINTO COMMUNITIES, LLC
 Last Date of Field Survey: 05/04/2022
 SURVEYOR'S CERTIFICATE
 This certifies that a survey of the herein described property was made under my supervision and meets the Standards of Practice set forth by the Florida Board of Professional Surveyors & Mappers in Chapter 5J-17.050, Florida Administrative Code, pursuant to Section 472.027, Florida Statutes.
 Gary Rager
 Gary A. Rager
 FLORIDA PROFESSIONAL SURVEYOR & MAPPER NO. LS4828
 NOT VALID WITHOUT THE SIGNATURE AND THE ORIGINAL RAISED SEAL OF A FLORIDA LICENSED SURVEYOR AND MAPPER

GeoPoint
 Surveying, Inc.
 4152 W. Blue Heron Blvd.
 Suite 105
 Riviera Beach, FL 33404
 Phone: (561) 444-2720
 www.geopointsurvey.com
 Licensed Business Number LB 7768
 Drawn: SWM Date: 08/26/21 Data File: ---
 Check: GAR P.C.: --- Field Book: 2022-11W67 - 69
 Sections: 5 & 6 Twn. 43 S, Rng. 41 E Job #Pod R-2 Woodlands_B2

PLOT BY: SERGIO MACHADO ON 02/22/2022 2:28 PM LAST SAVED BY: SERGIO ON 02/22/2022 2:08 PM