

Exhibit 'C'
TOWN CENTER PARKWAY PHASE 3
TOPOGRAPHICAL SURVEY

THIS SPACE INTENTIONALLY LEFT BLANK

DESCRIPTION:

BEING A PORTION OF SECTIONS 5, 6, AND 8, TOWNSHIP 43 SOUTH, RANGE 41 EAST, CITY OF WESTLAKE, PALM BEACH COUNTY, FLORIDA, BEING MORE PARTICULARLY DESCRIBED AS FOLLOWS:

COMMENCE AT THE NORTHEAST CORNER OF SECTION 1, TOWNSHIP 43 SOUTH, RANGE 40 EAST; THENCE S.89°48'53"E. ALONG THE NORTH BOUNDARY LINE OF SECTION 6, TOWNSHIP 43 SOUTH, RANGE 41 EAST, A DISTANCE OF 4641.31 FEET; THENCE S.00°11'07"W., A DISTANCE OF 2682.75 FEET TO THE **POINT OF BEGINNING**; THENCE S.85°56'19" E., A DISTANCE OF 65.82 FEET TO A POINT OF CURVATURE OF A CURVE CONCAVE TO THE NORTHWEST, WITH A RADIUS OF 2010.00 FEET; THENCE EASTERLY, ALONG THE ARC OF SAID CURVE THROUGH A CENTRAL ANGLE OF 43°48'35", A DISTANCE OF 1536.89 FEET TO A POINT OF COMPOUND CURVATURE OF A CURVE CONCAVE TO THE NORTHWEST, WITH A RADIUS OF 40.00 FEET; THENCE NORTHEASTERLY, ALONG THE ARC OF SAID CURVE THROUGH A CENTRAL ANGLE OF 35°59'24", A DISTANCE OF 25.13 FEET TO A POINT OF REVERSE CURVATURE OF A CURVE CONCAVE TO THE SOUTHEAST, WITH A RADIUS OF 112.00 FEET; THENCE NORTHEASTERLY, ALONG THE ARC OF SAID CURVE THROUGH A CENTRAL ANGLE OF 65°55'32", A DISTANCE OF 128.87 FEET TO A POINT OF REVERSE CURVATURE OF A CURVE CONCAVE TO THE NORTHWEST, WITH A RADIUS OF 50.00 FEET; THENCE NORTHEASTERLY, ALONG THE ARC OF SAID CURVE THROUGH A CENTRAL ANGLE OF 34°54'59", A DISTANCE OF 30.47 FEET TO A POINT OF COMPOUND CURVATURE OF A CURVE CONCAVE TO THE NORTHWEST, WITH A RADIUS OF 2010.00 FEET; THENCE NORTHEASTERLY, ALONG THE ARC OF SAID CURVE THROUGH A CENTRAL ANGLE OF 03°59'04", A DISTANCE OF 139.77 FEET TO A NON-TANGENT INTERSECTION; THENCE S.48°42'48" E., A DISTANCE OF 180.00 FEET TO A NON-TANGENT INTERSECTION WITH A CURVE CONCAVE TO THE NORTHWEST WITH A RADIUS OF 2190.00 FEET, AND A RADIAL BEARING OF N.48°42'48" W. AT SAID INTERSECTION; THENCE SOUTHWESTERLY, ALONG THE ARC OF SAID CURVE THROUGH A CENTRAL ANGLE OF 03°18'05", A DISTANCE OF 126.19 FEET TO A POINT OF REVERSE CURVATURE OF A CURVE CONCAVE TO THE EAST, WITH A RADIUS OF 40.00 FEET; THENCE SOUTHERLY, ALONG THE ARC OF SAID CURVE THROUGH A CENTRAL ANGLE OF 62°38'56", A DISTANCE OF 43.74 FEET TO A POINT OF REVERSE CURVATURE OF A CURVE CONCAVE TO THE WEST, WITH A RADIUS OF 4694.00 FEET; THENCE SOUTHERLY, ALONG THE ARC OF SAID CURVE THROUGH A CENTRAL ANGLE OF 40°56'09", A DISTANCE OF 3353.70 FEET TO A NON-TANGENT INTERSECTION; THENCE N.67°07'30" W., A DISTANCE OF 188.00 FEET TO A NON-TANGENT INTERSECTION WITH A CURVE CONCAVE TO THE WEST WITH A RADIUS OF 4506.00 FEET, AND A RADIAL BEARING OF N.67°07'30" W. AT SAID INTERSECTION, SAID INTERSECTION ALSO BEING A POINT ON THE EASTERLY BOUNDARY LINE OF ORCHARDS OF WESTLAKE - PHASE I, AS RECORDED IN PLAT BOOK 131, PAGES 192-210, INCLUSIVE, OF THE PUBLIC RECORDS OF PALM BEACH COUNTY, FLORIDA; THENCE BY THE FOLLOWING (4) FOUR COURSES, BEING ALONG SAID EASTERLY AND NORTHERLY BOUNDARY LINE: 1) THENCE NORTHERLY, ALONG THE ARC OF SAID CURVE THROUGH A CENTRAL ANGLE OF 39°43'21", A DISTANCE OF 3123.96 FEET TO A NON-TANGENT INTERSECTION WITH A CURVE CONCAVE TO THE NORTH WITH A RADIUS OF 200.00 FEET, AND A RADIAL BEARING OF N.10°50'48" E. AT SAID INTERSECTION; 2) THENCE NORTHWESTERLY, ALONG THE ARC OF SAID CURVE THROUGH A CENTRAL ANGLE OF 11°37'06", A DISTANCE OF 40.56 FEET TO A NON-TANGENT INTERSECTION WITH A CURVE CONCAVE TO THE NORTHWEST WITH A RADIUS OF 2190.00 FEET, AND A RADIAL BEARING OF N.38°25'47" W. AT SAID INTERSECTION; 3) THENCE SOUTHWESTERLY, ALONG THE ARC OF SAID CURVE THROUGH A CENTRAL ANGLE OF 42°29'28", A DISTANCE OF 1624.13 FEET TO A POINT OF TANGENCY; 4) THENCE N.85°56'19" W., A DISTANCE OF 65.82 FEET TO THE SOUTHEAST CORNER OF TOWN CENTER PARKWAY, AS SHOWN ON TOWN CENTER PARKWAY - PHASE II, AS RECORDED IN PLAT BOOK 126, PAGES 34-38, INCLUSIVE, OF SAID PUBLIC RECORDS; THENCE N.04°03'38" E., ALONG THE EAST LINE OF SAID PLAT OF TOWN CENTER PARKWAY - PHASE II, A DISTANCE OF 180.00 FEET TO THE **POINT OF BEGINNING**.

CONTAINING: 977,708 SQUARE FEET OR 22.445 ACRES, MORE OR LESS.

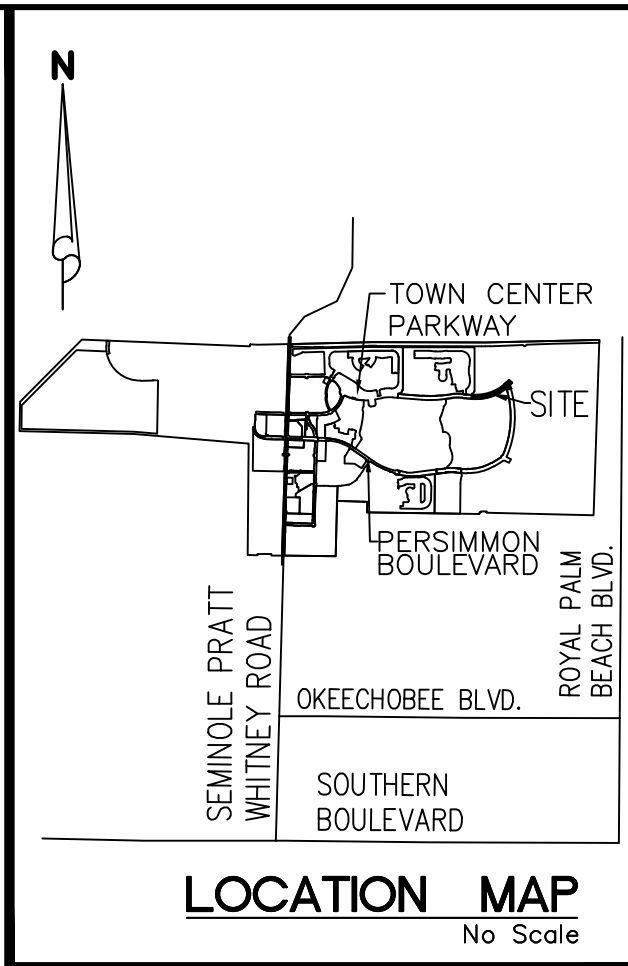

SURVEYOR'S NOTES:

- EASEMENTS, RIGHTS-OF-WAYS, SET BACK LINES, RESERVATIONS, AGREEMENTS AND OTHER SIMILAR MATTERS TAKEN FROM OWNERSHIP AND ENCUMBRANCE REPORT PREPARED BY FOUNDERS TITLE, DATED MAY 11, 2018.
- THIS SURVEY IS LIMITED TO ABOVE GROUND VISIBLE IMPROVEMENTS ALONG AND NEAR THE BOUNDARY LINES, AND THAT NOTHING BELOW THE GROUND WAS LOCATED INCLUDING, BUT NOT LIMITED TO FOUNDATIONS (FOOTINGS), UTILITIES, ETC. (INTERIOR OCCUPATION NOT LOCATED).
- BEARINGS SHOWN HEREON ARE GRID BEARINGS BASED ON THE NORTH BOUNDARY OF SECTION 6, TOWNSHIP 43 SOUTH, RANGE 41 EAST, HAVING A GRID BEARING OF S.89°48'53"E. THE GRID BEARINGS, AS SHOWN HEREON, REFER TO THE STATE PLANE COORDINATE SYSTEM, NORTH AMERICA DATUM OF 1983 (NAD 83 - 07) FOR THE EAST ZONE OF FLORIDA. SAID BASIS OF BEARING IS THE SAME IN THE NORTH AMERICAN DATUM OF 1983 (NAD 83 - 90).
- THE SUBJECT PROPERTY LIES WITHIN THE CITY OF WESTLAKE, PALM BEACH COUNTY, FLORIDA, WHERE THE FLOOD ZONE IS UNDETERMINED AT THE TIME OF THIS SURVEY.
- THIS SURVEY IS BASED ON PREVIOUS FIELD SURVEYS, DOCUMENTS OF RECORD, FOUND MONUMENTS, EXHIBITS, AND HISTORICALLY USED CORNERS, AS WELL AS THE LEGAL DESCRIPTION SHOWN HEREON. IMPROVEMENTS LIKE UTILITIES UNDER CONSTRUCTION ARE NOT LOCATED FOR THE PURPOSE OF SHOWING THE BOUNDARY OF A PROPOSED PLAT.
 - THE FOLLOWING ARE REFERENCE SURVEYS USED IN DETERMINING THE BOUNDARY LOCATION FOR CALLERY JUDGE GROVES:
 - THE 'M' CANAL ROAD RIGHT OF WAY MAP, RECORDED IN ROAD PLAT BOOK 6, PAGE 136.
 - BOUNDARY SURVEY OF RESIDENTIAL AT CALLERY JUDGE GROVES, PREPARED BY LIDBERG LAND SURVEYING, INC. (JOB NO.: 04-106-101C), DATED OCTOBER 5, 2007.
 - SKETCH OF SURVEY, PREPARED BY S.P. MUSICK, DATED MARCH 5, 1965.
 - ALL BEARINGS AND DISTANCES (UNITED STATES SURVEY FEET) AS SHOWN HEREON ARE AS DESCRIBED AND MEASURED UNLESS OTHERWISE NOTED. MEASUREMENTS MADE ARE TO THE ACCURACY STANDARD OF SUBURBAN OR 1 FOOT IN 7500 FEET.
- SID AND SWCD EASEMENTS WITHIN BOUNDARY HAVE BEEN RELEASE PER O.R. 28084, PG. 0985.

EASEMENTS AND OTHER MATTERS AFFECTING TITLE:

- TERMS, CONDITIONS, RIGHTS AND RESERVATIONS CONTAINED IN THAT AGREEMENT BETWEEN WEST PALM BEACH WATER COMPANY AND INDIAN TRAIL RANCH, INC., RECORDED SEPTEMBER 25, 1956, IN OFFICIAL RECORDS BOOK 1156, PAGE 36 AND THAT DEED BETWEEN INDIAN TRAIL RANCH, INC., AND THE CITY OF WEST PALM BEACH, RECORDED IN OFFICIAL RECORDS BOOK 1156, PAGE 58, TOGETHER WITH AND AFFECTED BY ASSIGNMENT, RECORDED IN OFFICIAL RECORDS BOOK 1854, PAGE 1826 AND AGREEMENT BETWEEN CITY OF WEST PALM BEACH AND CITY NATIONAL BANK OF MIAMI BEACH, TRUSTEE, RECORDED IN OFFICIAL RECORDS BOOK 1854, PAGE 1838, THAT ASSIGNMENT, RECORDED IN OFFICIAL RECORDS BOOK 8405, PAGE 1104 AND BY DEED RECORDED IN OFFICIAL RECORDS BOOK 1854, PAGE 1803, QUIT CLAIM DEED AND AGREEMENT FOR RESERVATION OF RIGHTS, RECORDED IN OFFICIAL RECORDS BOOK 14742, PAGE 1196, AND PARTIAL RELEASE OF EASEMENTS AND RESERVATIONS OF RIGHTS, RECORDED FEBRUARY 3, 2016, IN OFFICIAL RECORDS BOOK 28084, PAGE 985, ALL OF THE PUBLIC RECORDS OF PALM BEACH COUNTY, FLORIDA.
- INTERLOCAL AGREEMENT BETWEEN PALM BEACH COUNTY AND THE SEMINOLE IMPROVEMENT DISTRICT, RECORDED APRIL 26, 2006, IN OFFICIAL RECORDS BOOK 20252, PAGE 184, OF THE PUBLIC RECORDS OF PALM BEACH COUNTY, FLORIDA.
- MATTERS AS CONTAINED ON THAT CERTAIN PLAT OF TOWN CENTER PARKWAY NORTH, ACCORDING TO THE PLAT THEREOF, AS RECORDED IN PLAT BOOK 123, PAGE 106, OF THE PUBLIC RECORDS OF PALM BEACH COUNTY, FLORIDA.
- RECORDED NOTICE OF ENVIRONMENTAL RESOURCE PERMIT BY SOUTH FLORIDA WATER MANAGEMENT DISTRICT, RECORDED AUGUST 13, 2015, IN OFFICIAL RECORDS BOOK 27737, PAGE 15, OF THE PUBLIC RECORDS OF PALM BEACH COUNTY, FLORIDA.
- NOTICE OF WESTLAKE COMMUNITY FOUNDATION FEE, RECORDED JANUARY 16, 2018, IN OFFICIAL RECORDS BOOK 29588, PAGE 1066 AND CORRECTIVE WESTLAKE COMMUNITY FOUNDATION FEE, RECORDED JANUARY 24, 2018, IN OFFICIAL RECORDS BOOK 29609, PAGE 1177, BOTH OF THE PUBLIC RECORDS OF PALM BEACH COUNTY, FLORIDA.
- DECLARATION OF RESTRICTIONS, COVENANTS, AND EASEMENTS FOR WESTLAKE RESIDENCES, RECORDED JANUARY 16, 2018, IN OFFICIAL RECORDS BOOK 29588, PAGE 766, TOGETHER WITH FIRST AMENDMENT TO DECLARATION, RECORDED MAY 1, 2018, IN OFFICIAL RECORDS BOOK 29818, PAGE 284, BOTH OF THE PUBLIC RECORDS OF PALM BEACH COUNTY, FLORIDA.
- COLLATERAL ASSIGNMENT OF DECLARANT RIGHTS BY AND BETWEEN MINTO PBLH, LLC AND WELLS FARGO BANK, NATIONAL ASSOCIATION, RECORDED JANUARY 25, 2018, IN OFFICIAL RECORDS BOOK 29611, PAGE 673, OF THE PUBLIC RECORDS OF PALM BEACH COUNTY, FLORIDA. TO THE PERSON(S) EXPRESSLY IDENTIFIED BY NAME IN THE PROPERTY INFORMATION REPORT AS THE RECIPIENT(S) OF THE PROPERTY INFORMATION REPORT.

LEGEND

- P.O.B. --- POINT OF BEGINNING
- O.R./O.R.B. --- OFFICIAL RECORD BOOK
- PG.(s) --- PAGE(S)
- D.B. --- DEED BOOK
- W.M.T. --- WATER MANAGEMENT TRACT
- P.B.C. --- PALM BEACH COUNTY
- 6-43-41 --- SECTION-TOWNSHIP-RANGE
- R --- RADIUS
- L --- ARCH LENGTH
- D --- DELTA ANGLE
- P.C. --- POINT OF CURVATURE
- P.T. --- POINT OF TANGENCY
- C.C. --- COMPOUND CURVATURE
- R.C. --- REVERSE CURVATURE
- N.T. --- NON-TANGENT
- N.T.C. --- NON-TANGENT CURVATURE
- NAD83 --- NORTH AMERICAN DATUM 1983
- FCM --- FOUND CONCRETE MONUMENT
- BD --- BRASS DISK
- PBC --- PALM BEACH COUNTY
- TYP. --- TYPICAL
- EP □ --- ELECTRIC PEDESTAL
- ES □ --- ELECTRIC SWITCH BOX
- IBV ⊗ --- IRRIGATION BUTTERFLY VALVE
- SIR ● --- SET 5/8" IRON ROD LB7768
- --- FOUND PERMANENT REFERENCE MONUMENT LB7768
- UP ○ --- UTILITY POLE
- EP □ --- ELECTRIC PEDESTAL
- ICV ⊗ --- IRRIGATION CONTROL VALVE
- MW ⊕ --- MONITORING WELL
- W ⊗ --- WATER GATE VALVE
- WBV ⊗ --- WATER BUTTERFLY VALVE
- TOP OF BANK
- EDGE OF WATER

TOWN CENTER PARKWAY - PHASE III AND RIVER BEND BOUNDARY SURVEY

REVISIONS				Prepared For: MINTO COMMUNITIES, LLC	
No.	Date	Description	Dwn.	Last Date of Field Survey: 12/11/17	
				SURVEYOR'S CERTIFICATE	
				This certifies that a survey of the hereon described property was made under my supervision and meets the Standards of Practice set forth by the Florida Board of Professional Surveyors & Mappers in Chapter 5J-17.050, Florida Administrative Code, pursuant to Section 472.027, Florida Statutes.	
				Gary A. Rager FLORIDA PROFESSIONAL SURVEYOR & MAPPER NO. LS4828	
				NOT VALID WITHOUT THE SIGNATURE AND THE ORIGINAL RAISED SEAL OF A FLORIDA LICENSED SURVEYOR AND MAPPER	

Sheet No. 1 of 2 Sheets

4152 W. Blue Heron Blvd.
Suite 105
Riviera Beach, FL 33404

Phone: (561) 444-2720
www.geopointsurvey.com
Licensed Business Number LB 7768

Drawn: SWM Date: 01/09/19 Data File: Westlake TCP_III

Check: GAR P.C.: --- Field Book: -----

Sections: 5, 6, & 8 Twn. 43S Rng. 41E Job #: TCP-PH-III_BS

TOWN NAME: WESTLAKE; TOWNSHIP: TOWNSHIP 43 SOUTH; RANGE: RANGE 41 EAST; SECTION: SECTION 5, 6, & 8; PLAT: PLAT 126; DATE: 12/11/17; TIME: 2:30 PM; LAST SAVED BY: SERGIO MACIAS; ON: 12/11/17 2:30 PM

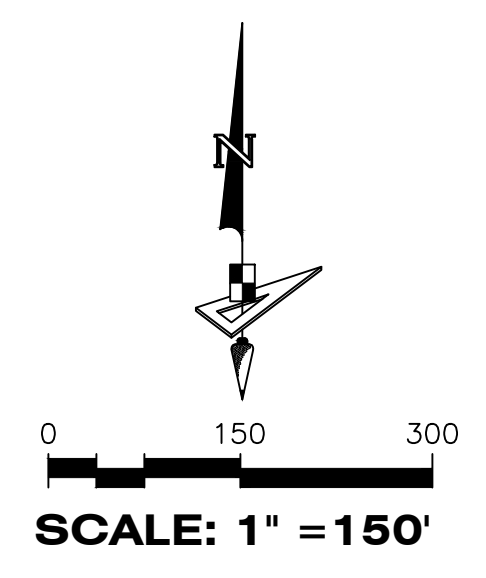

POINT OF COMMENCEMENT
 NORTHEAST CORNER OF SECTION 1, TOWNSHIP 43 S., RANGE 40 E.
 SET 3.5" IRON PIPE "PUBLIC LAND SURVEY"
 CORNER-TALLAHASSEE MERIDIAN
 BRASS DISK "10 EAST" SET IN CONCRETE
 FOUND 10' EAST ON SECTION LINE
 N: 884626.7147 / E: 886137.1629
 NAD83 (2007 ADJUSTMENT)
 CERTIFIED CORNER RECORD #107597

NORTHEAST CORNER SECTION 6-43-41
 FOUND BRASS DISK IN CONCRETE "P.B.C."
 N: 884609.6818 E: 891407.3638
 NAD83 (2007 ADJUSTMENT)
 CERTIFIED CORNER RECORD #107591

LEGEND

- P.O.B. --- POINT OF BEGINNING
- O.R./O.R.B. --- OFFICIAL RECORD BOOK
- PG.(s) --- PAGE(S)
- D.B. --- DEED BOOK
- W.M.T. --- WATER MANAGEMENT TRACT
- P.B.C. --- PALM BEACH COUNTY
- 6-43-41 --- SECTION-TOWNSHIP-RANGE
- R --- RADIUS
- L --- ARCH LENGTH
- D --- DELTA ANGLE
- P.C. --- POINT OF CURVATURE
- P.T. --- POINT OF TANGENCY
- C.C. --- COMPOUND CURVATURE
- R.C. --- REVERSE CURVATURE
- N.T. --- NON-TANGENT
- N.T.C. --- NON-TANGENT CURVATURE
- NAD83 --- NORTH AMERICAN DATUM 1983
- FCM --- FOUND CONCRETE MONUMENT
- BD --- BRASS DISK
- PBC --- PALM BEACH COUNTY
- TYP. --- TYPICAL
- EP --- ELECTRIC PEDESTAL
- ES --- ELECTRIC SWITCH BOX
- IBV --- IRRIGATION BUTTERFLY VALVE
- SIR --- SET 5/8" IRON ROD LB7768
- --- FOUND PERMANENT REFERENCE MONUMENT LB7768
- UP --- UTILITY POLE
- EP --- ELECTRIC PEDESTAL
- ICV --- IRRIGATION CONTROL VALVE
- MW --- MONITORING WELL
- W --- WATER GATE VALVE
- WBV --- WATER BUTTERFLY VALVE
- --- TOP OF BANK
- --- EDGE OF WATER

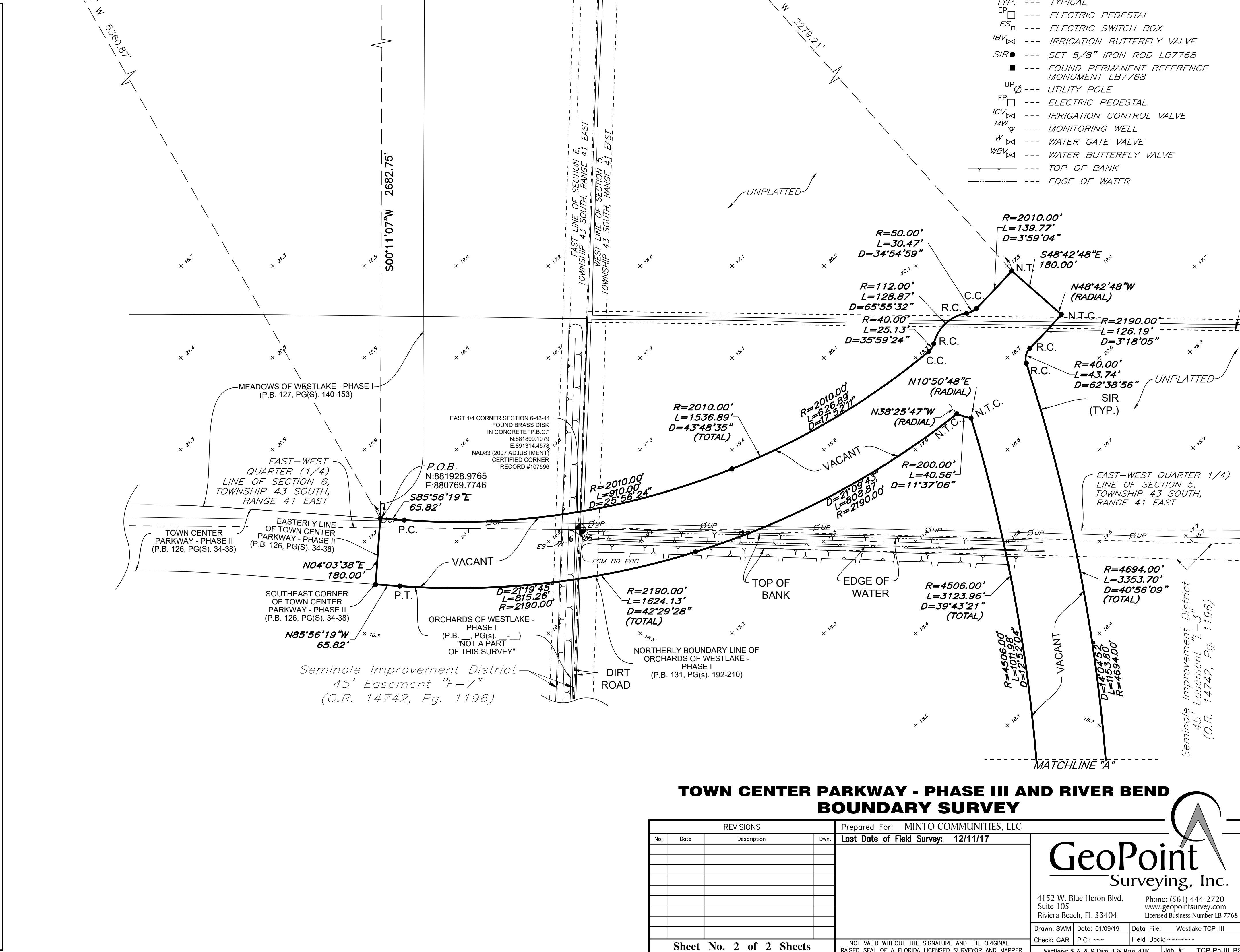
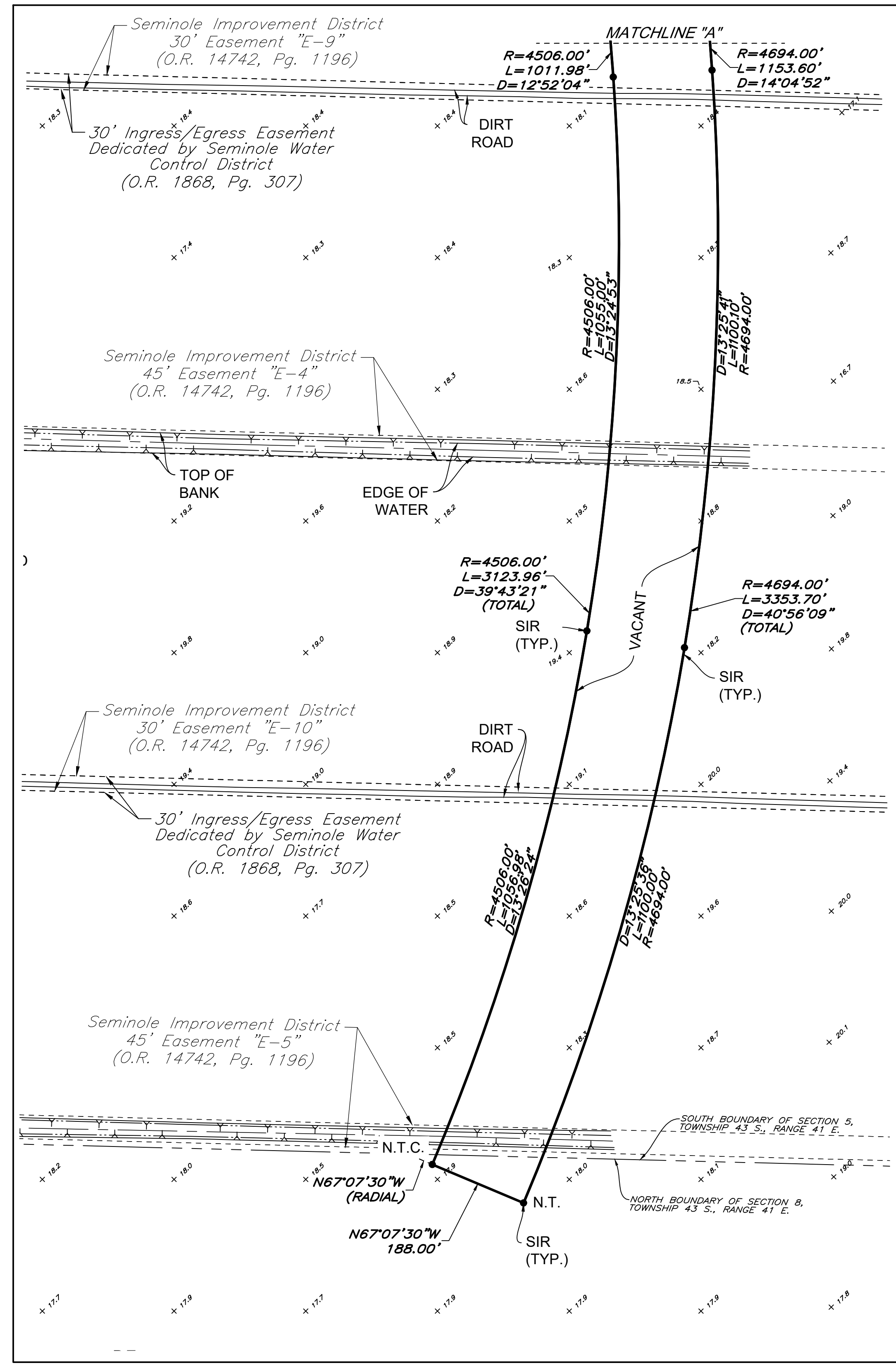
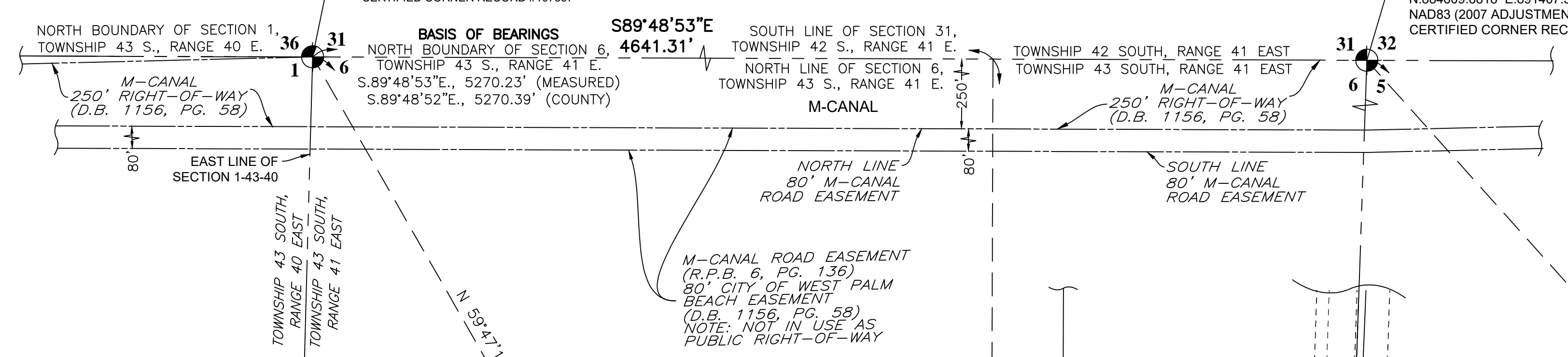

TOWN CENTER PARKWAY - PHASE III AND RIVER BEND BOUNDARY SURVEY

REVISIONS				Prepared For: MINTO COMMUNITIES, LLC	
No.	Date	Description	Dwn.	Last Date of Field Survey:	12/11/17

GeoPoint
 Surveying, Inc.

4152 W. Blue Heron Blvd.
 Suite 105
 Riviera Beach, FL 33404

Phone: (561) 444-2720
 www.geopointsurvey.com
 Licensed Business Number 1B 7768

Drawn: SWM Date: 01/09/19 Data File: Westlake TCP_III
 Check: GAR P.C.: Field Book:
 Sections: 5, 6, & 8 Twn. 43S Rng. 41E Job #: TCP-Ph-III_BS