

**DESCRIPTION:**

A PARCEL OF LAND, BEING IN PART A PORTION OF OPEN SPACE TRACT #1 AND A PORTION OF OPEN SPACE TRACT #2, TOWN CENTER PARKWAY SOUTH - PHASE II, ACCORDING TO THE PLAT THEREOF, AS RECORDED IN PLAT BOOK 126, PAGES 114 AND 115, AND OPEN SPACE TRACT # 1, ILEX WAY - PHASE I, ACCORDING TO THE PLAT THEREOF, AS RECORDED IN PLAT BOOK 126, PAGES 116 AND 117, AND OPEN SPACE TRACT # 2, PERSIMMON BOULEVARD EAST - PLAT 2, ACCORDING TO THE PLAT THEREOF, AS RECORDED IN PLAT BOOK 128, PAGES 16 THROUGH 19, INCLUSIVE, ALL OF THE PUBLIC RECORDS OF PALM BEACH COUNTY, FLORIDA, BEING A PORTION OF SECTION 1, TOWNSHIP 43 SOUTH, RANGE 40 EAST, CITY OF WESTLAKE, PALM BEACH COUNTY, FLORIDA, BEING MORE PARTICULARLY DESCRIBED AS FOLLOWS:

**COMMENCE** AT THE NORTHEAST CORNER OF SECTION 1, TOWNSHIP 43 SOUTH, RANGE 40 EAST, THENCE S.01°33'05"W. ALONG THE EAST BOUNDARY LINE OF SAID SECTION 1, A DISTANCE OF 4842.94 FEET TO THE NORTHEAST CORNER OF SECTION 12, TOWNSHIP 43 SOUTH, RANGE 40 EAST; THENCE N.88°49'03"W., ALONG THE NORTH LINE OF SAID SECTION 12, A DISTANCE OF 2051.80 FEET; THENCE N.01°10'57"E., A DISTANCE OF 78.32 FEET TO A POINT ON THE SOUTH LINE OPEN SPACE TRACT # 2, AS SHOWN ON PERSIMMON BOULEVARD EAST - PLAT 2, RECORDED IN PLAT BOOK 128, PAGES 16 THROUGH 19, INCLUSIVE, OF SAID PUBLIC RECORDS AND THE POINT OF BEGINNING; THENCE N.88°17'08"W., ALONG SAID SOUTH LINE OF OPEN SPACE TRACT # 2, A DISTANCE OF 15.64 FEET; THENCE N.76°58'32"W., ALONG SAID SOUTH LINE OF OPEN SPACE TRACT # 2, A DISTANCE OF 76.49 FEET; THENCE N.88°17'08"W., ALONG SAID SOUTH LINE OF OPEN SPACE TRACT # 2, A DISTANCE OF 237.97 FEET TO THE NORTHEAST CORNER OF PERSIMMON BOULEVARD EAST - PLAT 1, AS RECORDED IN PLAT BOOK 125, PAGES 106 AND 107, OF SAID PUBLIC RECORDS; THENCE N.88°16'09"W., ALONG THE NORTHERLY BOUNDARY OF SAID PERSIMMON BOULEVARD EAST - PLAT 1, A DISTANCE OF 5.31 FEET; THENCE N.45°29'10"W., ALONG SAID NORTHERLY BOUNDARY OF PERSIMMON BOULEVARD EAST - PLAT 1, A DISTANCE OF 54.25 FEET TO THE MOST NORTHWESTERLY CORNER OF PERSIMMON BOULEVARD EAST - PLAT 2, AS RECORDED IN PLAT BOOK 128, PAGES 16 THROUGH 19, INCLUSIVE, OF SAID PUBLIC RECORDS; THENCE N.89°16'35"E., A DISTANCE OF 0.07 FEET TO THE SOUTHWEST CORNER OF OPEN SPACE TRACT # 1, ILEX WAY - PHASE I, AS RECORDED IN PLAT BOOK 126, PAGES 116 AND 117, OF SAID PUBLIC RECORDS, AND ALSO BEING A NON-TANGENT INTERSECTION WITH A CURVE CONCAVE TO THE SOUTHWEST, WITH A RADIUS OF 867.00 FEET, AND A RADIAL BEARING OF S.87°19'04"W., AT SAID INTERSECTION; THENCE NORTHEASTERLY, ALONG THE ARC OF SAID CURVE AND THE WEST LINE OF SAID OPEN SPACE TRACT # 1, THROUGH A CENTRAL ANGLE OF 07°12'12", A DISTANCE OF 109.00 FEET TO A POINT ON THE EAST LINE OF TRACT PC-5 TAX COLLECTOR, AS RECORDED IN PLAT BOOK 130, PAGES 184 AND 185, OF SAID PUBLIC RECORDS; THENCE N.00°00'00"E., ALONG SAID EAST LINE OF TRACT PC-5 TAX COLLECTOR, A DISTANCE OF 712.88 FEET; THENCE N.90°00'00"E., ALONG SAID EAST LINE OF TRACT PC-5 TAX COLLECTOR, A DISTANCE OF 32.00 FEET; THENCE N.00°00'00"E., ALONG SAID EAST LINE OF TRACT PC-5 TAX COLLECTOR, A DISTANCE OF 202.00 FEET TO A POINT ON THE SOUTHERLY RIGHT-OF-WAY LINE OF TOWN CENTER PARKWAY SOUTH AND NORTHERLY LINE OF OPEN SPACE TRACT # 2, TOWN CENTER PARKWAY SOUTH - PHASE II, AS RECORDED IN PLAT BOOK 126, PAGES 114 AND 115, OF SAID PUBLIC RECORDS; THENCE BY SAID SOUTHERLY RIGHT-OF-WAY LINE OF TOWN CENTER PARKWAY SOUTH AND NORTHERLY LINE OF OPEN SPACE TRACT # 2 FOR THE FOLLOWING SEVEN (7) COURSES: 1) N.90°00'00"E., A DISTANCE OF 165.44 FEET TO A POINT OF CURVATURE OF A CURVE CONCAVE TO THE NORTHEAST, WITH A RADIUS OF 920.03 FEET; 2) THENCE NORTHEASTERLY, ALONG THE ARC OF SAID CURVE THROUGH A CENTRAL ANGLE OF 06°05'40", A DISTANCE OF 97.86 FEET TO A POINT OF REVERSE CURVATURE OF A CURVE CONCAVE TO THE SOUTHEAST, WITH A RADIUS OF 450.00 FEET; 3) THENCE NORTHEASTERLY, ALONG THE ARC OF SAID CURVE THROUGH A CENTRAL ANGLE OF 10°15'07", A DISTANCE OF 80.52 FEET TO A POINT OF REVERSE CURVATURE OF A CURVE CONCAVE TO THE NORTHEAST, WITH A RADIUS OF 247.73 FEET; 4) THENCE NORTHEASTERLY, ALONG THE ARC OF SAID CURVE THROUGH A CENTRAL ANGLE OF 36°12'01", A DISTANCE OF 156.52 FEET TO A POINT OF REVERSE CURVATURE OF A CURVE CONCAVE TO THE SOUTHEAST, WITH A RADIUS OF 450.00 FEET; 5) THENCE NORTHEASTERLY, ALONG THE ARC OF SAID CURVE THROUGH A CENTRAL ANGLE OF 10°40'17", A DISTANCE OF 83.81 FEET TO A POINT OF NON-TANGENT INTERSECTION; 6) THENCE S.47°48'04"E., A DISTANCE OF 39.71 FEET TO A POINT OF CURVATURE OF A CURVE CONCAVE TO THE SOUTHWEST, WITH A RADIUS OF 5.00 FEET; 7) THENCE SOUTHERLY, ALONG THE ARC OF SAID CURVE THROUGH A CENTRAL ANGLE OF 21°54'56", A DISTANCE OF 1.91 FEET TO A POINT OF NON-TANGENT INTERSECTION AND A POINT ON THE SOUTHERLY RIGHT OF WAY LINE OF TOWN CENTER PARKWAY SOUTH; THENCE N.64°13'14"E., ALONG SAID SOUTHERLY RIGHT OF WAY LINE OF TOWN CENTER PARKWAY SOUTH, A DISTANCE OF 92.97 FEET TO A POINT ON THE NORTHWESTERLY RIGHT-OF-WAY LINE OF OPEN SPACE TRACT # 1, TOWN CENTER PARKWAY SOUTH - PHASE II, AS RECORDED IN PLAT BOOK 126, PAGES 114 AND 115, OF SAID PUBLIC RECORDS; THENCE N.00°18'17"W., ALONG THE SOUTHERLY RIGHT-OF-WAY LINE OF TOWN CENTER PARKWAY SOUTH AND THE NORTHWESTERLY RIGHT-OF-WAY LINE OF OPEN SPACE TRACT # 1, TOWN CENTER PARKWAY SOUTH-PHASE II, AS RECORDED IN PLAT BOOK 126, PAGES 114 AND 115, OF SAID PUBLIC RECORDS, A DISTANCE OF 43.50 FEET TO A POINT OF NON-TANGENT INTERSECTION WITH A CURVE CONCAVE TO THE NORTHWEST, WITH A RADIUS OF 1050.00 FEET, AND A RADIAL BEARING OF N.29°27'58"W., AT SAID INTERSECTION; THENCE NORTHEASTERLY, ALONG SAID SOUTHERLY RIGHT-OF-WAY LINE OF TOWN CENTER PARKWAY SOUTH AND THE NORTHWESTERLY RIGHT-OF-WAY LINE OF OPEN SPACE TRACT # 1, AND THE ARC OF SAID CURVE THROUGH A CENTRAL ANGLE OF 09°27'02", A DISTANCE OF 173.19 FEET TO THE SOUTHERLY MOST NORTHWEST CORNER OF SKY COVE - PHASE 1A, AS RECORDED IN PLAT BOOK 128, PAGES 129 THROUGH 137, INCLUSIVE, OF SAID PUBLIC RECORDS; THENCE S.25°53'21"E., ALONG SAID WESTERLY BOUNDARY OF SKY COVE - PHASE 1A, A DISTANCE OF 491.64 FEET TO A POINT ON A CURVE CONCAVE TO THE NORTHWEST, WITH A RADIUS OF 1533.00 FEET, AND A RADIAL BEARING OF N.34°46'15"W., AT SAID INTERSECTION; THENCE SOUTHWESTERLY, ALONG THE ARC OF SAID CURVE AND SAID NORTHERLY BOUNDARY OF SKY COVE - PHASE 1A AND SKY COVE - PHASE 1B, AS RECORDED IN PLAT BOOK 130, PAGES 162 THROUGH 167, OF SAID PUBLIC RECORDS, THROUGH A CENTRAL ANGLE OF 27°46'53", A DISTANCE OF 743.31 FEET TO A POINT OF NON-TANGENT INTERSECTION; THENCE S.00°00'00", ALONG THE WESTERLY LINE OF SAID SKY COVE - PHASE 1B, A DISTANCE OF 614.58 FEET TO THE POINT OF BEGINNING.

**CONTAINING:** 702,056 SQUARE FEET OR 16.117 ACRES, MORE OR LESS.

**SURVEYOR'S NOTES:**

- 1) EASEMENTS, RIGHTS-OF-WAYS, SET BACK LINES, RESERVATIONS, AGREEMENTS AND OTHER SIMILAR MATTERS TAKEN FROM OWNERSHIP AND ENCUMBRANCE REPORT PREPARED BY FOUNDERS TITLE, DATED MAY 11, 2018.
- 2) THIS SURVEY IS LIMITED TO ABOVE GROUND VISIBLE IMPROVEMENTS ALONG AND NEAR THE BOUNDARY LINES, AND THAT NOTHING BELOW THE GROUND WAS LOCATED INCLUDING, BUT NOT LIMITED TO FOUNDATIONS (FOOTINGS), UTILITIES, ETC. (INTERIOR OCCUPATION NOT LOCATED).
- 3) BEARINGS SHOWN HEREON ARE GRID BEARINGS BASED ON THE NORTH BOUNDARY OF SECTION 6, TOWNSHIP 43 SOUTH, RANGE 41 EAST, HAVING A GRID BEARING OF S.89°48'53"E. THE GRID BEARINGS, AS SHOWN HEREON, REFER TO THE STATE PLANE COORDINATE SYSTEM, NORTH AMERICA DATUM OF 1983 (NAD 83 - '07) FOR THE EAST ZONE OF FLORIDA. SAID BASIS OF BEARING IS THE SAME IN THE NORTH AMERICAN DATUM OF 1983 (NAD 83 - '90).
- 4) THE SUBJECT PROPERTY LIES WITHIN THE CITY OF WESTLAKE, PALM BEACH COUNTY, FLORIDA, WHERE THE FLOOD ZONE IS UNDETERMINED AT THE TIME OF THIS SURVEY.
- 5) THIS SURVEY IS BASED ON PREVIOUS FIELD SURVEYS, DOCUMENTS OF RECORD, FOUND MONUMENTS, EXHIBITS, AND HISTORICALLY USED CORNERS, AS WELL AS THE LEGAL DESCRIPTION SHOWN HEREON. IMPROVEMENTS LIKE UTILITIES UNDER CONSTRUCTION ARE NOT LOCATED FOR THE PURPOSE OF SHOWING THE BOUNDARY OF A PROPOSED PLAT.  
THE FOLLOWING ARE REFERENCE SURVEYS USED IN DETERMINING THE BOUNDARY LOCATION FOR CALLERY JUDGE GROVES:  
a) THE 'M' CANAL ROAD RIGHT OF WAY MAP, RECORDED IN ROAD PLAT BOOK 6, PAGE 136.  
b) BOUNDARY SURVEY OF RESIDENTIAL AT CALLERY JUDGE GROVES, PREPARED BY LIDBERG LAND SURVEYING, INC. (JOB NO.: 04-106-101C), DATED OCTOBER 5, 2007.  
c) SKETCH OF SURVEY, PREPARED BY S.P. MUSICK, DATED MARCH 5, 1965.
- 6) ALL BEARINGS AND DISTANCES (UNITED STATES SURVEY FEET) AS SHOWN HEREON ARE AS DESCRIBED AND MEASURED UNLESS OTHERWISE NOTED. MEASUREMENTS MADE ARE TO THE ACCURACY STANDARD OF SUBURBAN OR 1 FOOT IN 7500 FEET.
- 7) SID AND SWCD EASEMENTS WITHIN BOUNDARY HAVE BEEN RELEASE PER O.R. 28084, PG. 0985.

**EASEMENTS AND OTHER MATTERS AFFECTING TITLE:**

1. TERMS, CONDITIONS, RIGHTS AND RESERVATIONS CONTAINED IN THAT AGREEMENT BETWEEN WEST PALM BEACH WATER COMPANY AND INDIAN TRAIL RANCH, INC., RECORDED SEPTEMBER 25, 1956, IN OFFICIAL RECORDS BOOK 1156, PAGE 36 AND THAT DEED BETWEEN INDIAN TRAIL RANCH, INC., AND THE CITY OF WEST PALM BEACH, RECORDED IN OFFICIAL RECORDS BOOK 1156, PAGE 58, TOGETHER WITH AND AFFECTED BY ASSIGNMENT, RECORDED IN OFFICIAL RECORDS BOOK 1854, PAGE 1826 AND AGREEMENT BETWEEN CITY OF WEST PALM BEACH AND CITY NATIONAL BANK OF MIAMI BEACH, TRUSTEE, RECORDED IN OFFICIAL RECORDS BOOK 1854, PAGE 1838, THAT ASSIGNMENT, RECORDED IN OFFICIAL RECORDS BOOK 8405, PAGE 1104 AND BY DEED RECORDED IN OFFICIAL RECORDS BOOK 1854, PAGE 1803, QUIT CLAIM DEED AND AGREEMENT FOR RESERVATION OF RIGHTS, RECORDED IN OFFICIAL RECORDS BOOK 14742, PAGE 1196, AND PARTIAL RELEASE OF EASEMENTS AND RESERVATIONS OF RIGHTS, RECORDED FEBRUARY 3, 2016, IN OFFICIAL RECORDS BOOK 28084, PAGE 985, ALL OF THE PUBLIC RECORDS OF PALM BEACH COUNTY, FLORIDA.
2. INTERLOCAL AGREEMENT BETWEEN PALM BEACH COUNTY AND THE SEMINOLE IMPROVEMENT DISTRICT, RECORDED APRIL 26, 2006, IN OFFICIAL RECORDS BOOK 20252, PAGE 184, OF THE PUBLIC RECORDS OF PALM BEACH COUNTY, FLORIDA.
3. MATTERS AS CONTAINED ON THAT CERTAIN PLAT OF TOWN CENTER PARKWAY NORTH, ACCORDING TO THE PLAT THEREOF, AS RECORDED IN PLAT BOOK 123, PAGE 106, OF THE PUBLIC RECORDS OF PALM BEACH COUNTY, FLORIDA.
4. RECORDED NOTICE OF ENVIRONMENTAL RESOURCE PERMIT BY SOUTH FLORIDA WATER MANAGEMENT DISTRICT, RECORDED AUGUST 13, 2015, IN OFFICIAL RECORDS BOOK 27737, PAGE 15, OF THE PUBLIC RECORDS OF PALM BEACH COUNTY, FLORIDA.
5. NOTICE OF WESTLAKE COMMUNITY FOUNDATION FEE, RECORDED JANUARY 16, 2018, IN OFFICIAL RECORDS BOOK 29588, PAGE 1066 AND CORRECTIVE WESTLAKE COMMUNITY FOUNDATION FEE, RECORDED JANUARY 24, 2018, IN OFFICIAL RECORDS BOOK 29609, PAGE 1177, BOTH OF THE PUBLIC RECORDS OF PALM BEACH COUNTY, FLORIDA.
6. DECLARATION OF RESTRICTIONS, COVENANTS, AND EASEMENTS FOR WESTLAKE RESIDENCES, RECORDED JANUARY 16, 2018, IN OFFICIAL RECORDS BOOK 29588, PAGE 766, TOGETHER WITH FIRST AMENDMENT TO DECLARATION, RECORDED MAY 1, 2018, IN OFFICIAL RECORDS BOOK 29818, PAGE 284, BOTH OF THE PUBLIC RECORDS OF PALM BEACH COUNTY, FLORIDA.
7. COLLATERAL ASSIGNMENT OF DECLARANT RIGHTS BY AND BETWEEN MINTO PBLI, LLC AND WELLS FARGO BANK, NATIONAL ASSOCIATION, RECORDED JANUARY 25, 2018, IN OFFICIAL RECORDS BOOK 29811, PAGE 873, OF THE PUBLIC RECORDS OF PALM BEACH COUNTY, FLORIDA, TO THE PERSON(S) EXPRESSLY IDENTIFIED BY NAME IN THE PROPERTY INFORMATION REPORT AS THE RECIPIENT(S) OF THE PROPERTY INFORMATION REPORT.

**LEGEND**

- P.O.B. --- POINT OF BEGINNING
- O.R. --- OFFICIAL RECORD BOOK
- PG.(s) --- PAGE(S)
- D.B. --- DEED BOOK
- W.M.T. --- WATER MANAGEMENT TRACT
- P.B.C. --- PALM BEACH COUNTY
- 6-43-41 --- SECTION-TOWNSHIP-RANGE
- R --- RADIUS
- L --- ARCH LENGTH
- D --- DELTA ANGLE
- P.C. --- POINT OF CURVATURE
- P.T. --- POINT OF TANGENCY
- NAD83 --- NORTH AMERICAN DATUM 1983
- L.M.E. --- LAKE MAINTENANCE EASEMENT
- TYP. --- TYPICAL
- EP □ --- ELECTRIC PEDESTAL
- ES □ --- ELECTRIC SWITCH BOX
- IBV <X> --- IRRIGATION BUTTERFLY VALVE
- SIR ● --- SET 5/8" IRON ROD LB7768
- --- FOUND PERMANENT REFERENCE MONUMENT LB7768
- EP □ --- ELECTRIC PEDESTAL
- ICV <X> --- IRRIGATION CONTROL VALVE
- MW <X> --- MONITORING WELL
- W <X> --- WATER GATE VALVE
- WBV <X> --- WATER BUTTERFLY VALVE
- --- TOP OF BANK
- --- EDGE OF WATER
- ⊙ --- DRAINAGE MANHOLE
- ⊙ --- UTILITY POLE
- --- GUY ANCHOR
- ┆ --- SIGN

**WESTLAKE POD 12 A BOUNDARY SURVEY**

REVISIONS		
No.	Date	Description

Prepared For: MINTO COMMUNITIES, LLC  
**Last Date of Field Survey: 12/11/17**  
**SURVEYOR'S CERTIFICATE**  
This certifies that a survey of the hereon described property was made under my supervision and meets the Standards of Practice set forth by the Florida Board of Professional Surveyors & Mappers in Chapter 5J-17.050, Florida Administrative Code, pursuant to Section 472.027, Florida Statutes.  
**Gary A. Rager**  
FLORIDA PROFESSIONAL SURVEYOR & MAPPER NO. **LS4828**  
Check: GAR P.C.: Field Book  
NOT VALID WITHOUT THE SIGNATURE AND THE ORIGINAL RAISED SEAL OF A FLORIDA LICENSED SURVEYOR AND MAPPER



**GeoPoint**  
Surveying, Inc.

4152 W. Blue Heron Blvd. Suite 105, Riviera Beach, FL 33404  
Phone: (561) 444-2720  
www.geopointsurvey.com  
Licensed Business Number LB 7768

Drawn: SWM Date: 12/11/2020 Data File: Westlake Pod M-P12A  
Check: GAR P.C.: Field Book  
**Sheet No. 1 of 2 Sheets**  
**Sections: 1 & 12 Twn. 43 S, Rng. 40 E, Job #POD M-P12A\_BS**

PLOT FILE: \\SERVIDO\MACHADO\116\2020\216.PSW LAST SAVED BY: SERVIDO ON: 11/26/2021 2:16:18 PM

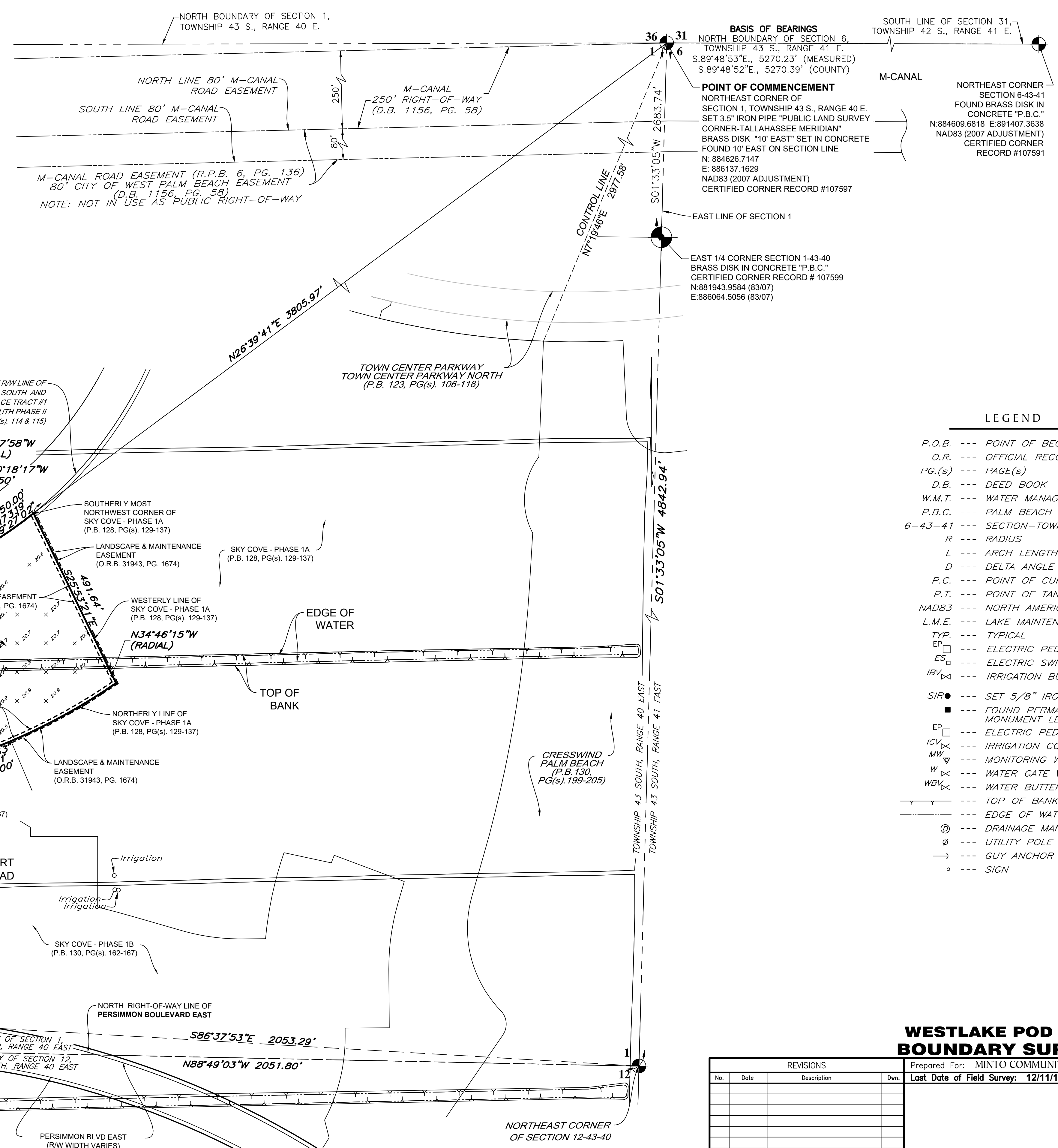
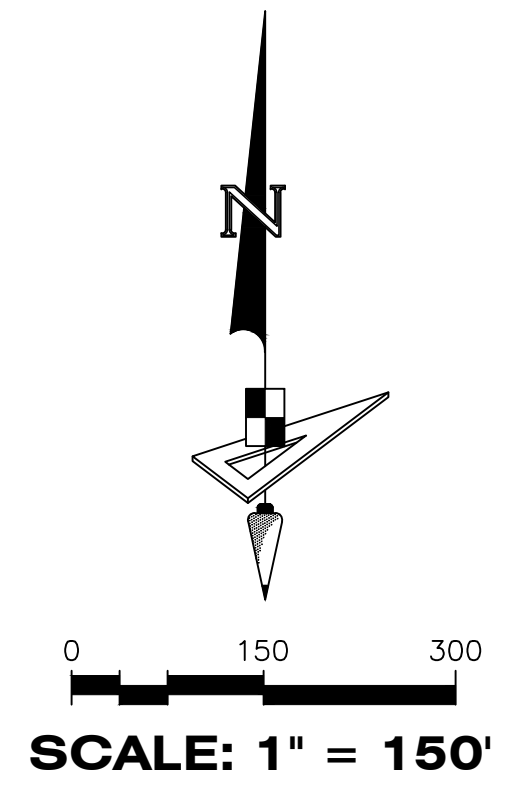

**BASIS OF BEARINGS**  
 TOWNSHIP 43 S., RANGE 41 E.  
 S.89°48'53"E., 5270.23' (MEASURED)  
 S.89°48'52"E., 5270.39' (COUNTY)

**POINT OF COMMENCEMENT**  
 NORTHEAST CORNER OF SECTION 1, TOWNSHIP 43 S., RANGE 40 E. SET 3.5" IRON PIPE "PUBLIC LAND SURVEY CORNER-TALLAHASSEE MERIDIAN" BRASS DISK "10' EAST" SET IN CONCRETE FOUND 10' EAST ON SECTION LINE  
 N: 884626.7147  
 E: 886137.1629  
 NAD83 (2007 ADJUSTMENT)  
 CERTIFIED CORNER RECORD #107597

**NORTHEAST CORNER SECTION 6-43-41**  
 FOUND BRASS DISK IN CONCRETE "P.B.C."  
 N: 884609.6818 E: 891407.3638  
 NAD83 (2007 ADJUSTMENT)  
 CERTIFIED CORNER RECORD #107591

**EAST LINE OF SECTION 1**  
 EAST 1/4 CORNER SECTION 1-43-40  
 BRASS DISK IN CONCRETE "P.B.C."  
 CERTIFIED CORNER RECORD # 107599  
 N: 881943.9584 (83/07)  
 E: 886064.5056 (83/07)

**LEGEND**

- P.O.B. --- POINT OF BEGINNING
- O.R. --- OFFICIAL RECORD BOOK
- PG.(s) --- PAGE(S)
- D.B. --- DEED BOOK
- W.M.T. --- WATER MANAGEMENT TRACT
- P.B.C. --- PALM BEACH COUNTY
- 6-43-41 --- SECTION-TOWNSHIP-RANGE
- R --- RADIUS
- L --- ARCH LENGTH
- D --- DELTA ANGLE
- P.C. --- POINT OF CURVATURE
- P.T. --- POINT OF TANGENCY
- NAD83 --- NORTH AMERICAN DATUM 1983
- L.M.E. --- LAKE MAINTENANCE EASEMENT
- TYP. --- TYPICAL
- EP --- ELECTRIC PEDESTAL
- ES --- ELECTRIC SWITCH BOX
- IBV --- IRRIGATION BUTTERFLY VALVE
- SIR --- SET 5/8" IRON ROD LB7768
- --- FOUND PERMANENT REFERENCE MONUMENT LB7768
- EP --- ELECTRIC PEDESTAL
- ICV --- IRRIGATION CONTROL VALVE
- MW --- MONITORING WELL
- W --- WATER GATE VALVE
- WBV --- WATER BUTTERFLY VALVE
- TOP OF BANK
- EDGE OF WATER
- ⊙ --- DRAINAGE MANHOLE
- ⊕ --- UTILITY POLE
- GUY ANCHOR
- ⊥ --- SIGN

**WESTLAKE POD 12 A BOUNDARY SURVEY**

REVISIONS			
No.	Date	Description	Dwn.

Prepared For: MINTO COMMUNITIES, LLC  
 Last Date of Field Survey: 12/11/17

**GeoPoint**  
 Surveying, Inc.

4152 W. Blue Heron Blvd. Phone: (561) 444-2720  
 Suite 105 www.geopointsurvey.com  
 Riviera Beach, FL 33404 Licensed Business Number LB 7768

Drawn: SWM Date: 12/11/2020 Data File: Westlake Pod M-P12A  
 Check: GAR P.C.: Field Book: \_\_\_\_\_

NOT VALID WITHOUT THE SIGNATURE AND THE ORIGINAL RAISED SEAL OF A FLORIDA LICENSED SURVEYOR AND MAPPER