

1 BUILDING CROSS SECTION
1/16"=1'-0"

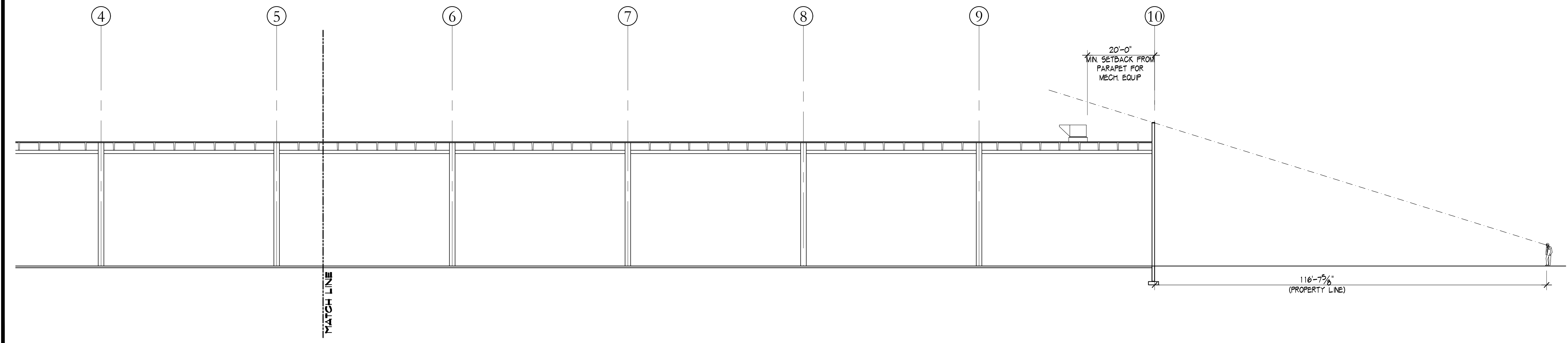
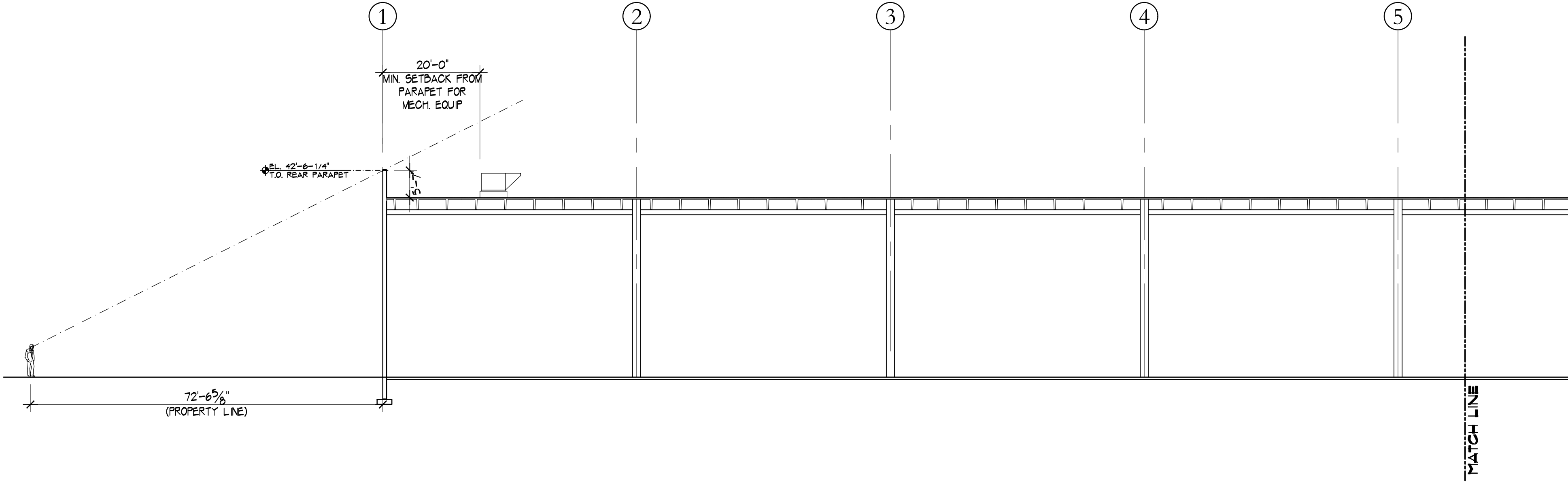

2 EAST-WEST BUILDING SECTION
1/16"=1'-0"

Westlake Warehouse
 PARCEL 'G' - LOT 2 OF POD 'H' PLAT
 Loxahatchee, Palm Beach County, Florida

NO. DATE REVISION
 ALL DRAWINGS, SPECIFICATIONS AND RELATED DOCUMENTS ARE THE COPYRIGHT PROPERTY OF THE ARCHITECT AND MUST BE RETURNED UPON REQUEST. REPRODUCTION OF DRAWINGS, SPECIFICATIONS AND RELATED DOCUMENTS IN PART OR WHOLE IS FORBIDDEN WITHOUT THE ARCHITECT'S WRITTEN PERMISSION.

CONTRACTOR MUST CHECK AND VERIFY ALL DIMENSIONS AND FIELD CONDITIONS AND NOTIFY ARCHITECT/ENGINEER IMMEDIATELY OF ANY DISCREPANCIES.

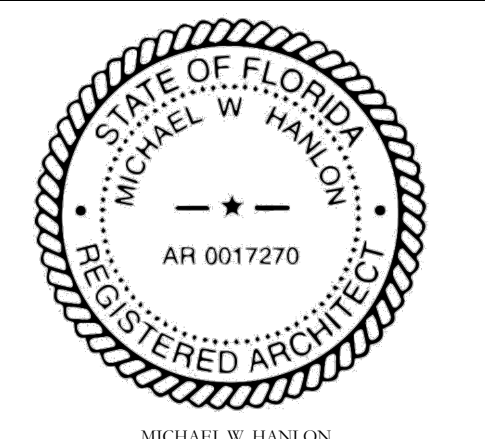

MICHAEL W. HANLON
 FLORIDA REGISTERED ARCHITECT - REG. NUMBER: AR0017270
 ELECTRONIC SIGNATURE SERIAL NUMBER:

HNM PROJECT NUMBER: 21-044
 ISSUED DATE: 2022-01-20
 SCALE: 3/8" = 1'-0"

TITLE: BUILDING CROSS SECTION - SOUTH BUILDING

DRAWING NUMBER: A-0.3