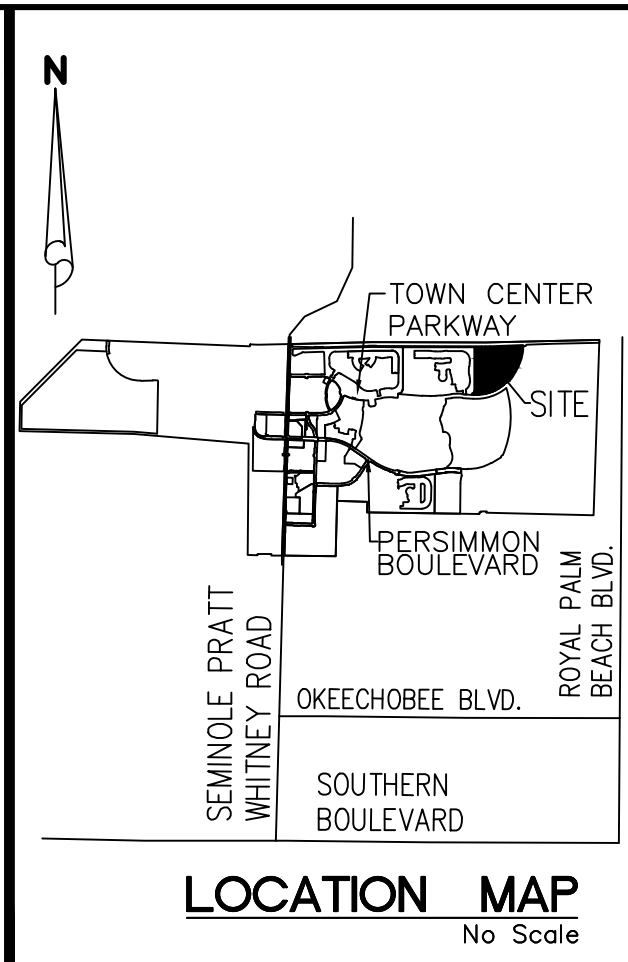

Exhibit 'C'
WOODLANDS OF WESTLAKE
TOPOGRAPHICAL SURVEY

THIS PAGE WAS LEFT BLANK ON PURPOSE



DESCRIPTION:

BEING A PORTION OF SECTIONS 5 AND 6, ALL IN TOWNSHIP 43 SOUTH, RANGE 41 EAST, CITY OF WESTLAKE, PALM BEACH COUNTY, FLORIDA. BEING MORE PARTICULARLY DESCRIBED AS FOLLOWS:

COMMENCE AT THE NORTHWEST CORNER OF SECTION 6, TOWNSHIP 43 SOUTH, RANGE 41 EAST; THENCE S.89°48'53"E, A DISTANCE OF 519.94 FEET; THENCE N.88°40'55"E, A DISTANCE OF 1741.85 FEET; THENCE S.01°19'05"E, A DISTANCE OF 26.06 FEET TO A POINT OF CURVATURE OF A CURVE CONCAVE TO THE WEST, WITH A RADIUS OF 1400.00 FEET; THENCE SOUTHERLY, ALONG THE ARC OF SAID CURVE THROUGH A CENTRAL ANGLE OF 22°17'32", A DISTANCE OF 544.70 FEET TO A POINT OF TANGENCY; THENCE S.20°58'27"W, A DISTANCE OF 448.14 FEET TO A POINT OF CURVATURE OF A CURVE CONCAVE TO THE WEST, WITH A RADIUS OF 2060.00 FEET; THENCE SOUTHWESTERLY, ALONG THE ARC OF SAID CURVE THROUGH A CENTRAL ANGLE OF 20°18'46", A DISTANCE OF 730.32 FEET TO A POINT ON THE FUTURE NORTHERLY BOUNDARY LINE OF THE PLAT OF TOWN CENTER PARKWAY - PHASE III AND RIVER BEND, AS RECORDED IN PLAT BOOK _____ PAGES _____, INCLUSIVE, OF SAID PUBLIC RECORDS; THENCE N.48°42'48"W, ALONG SAID FUTURE NORTHERLY BOUNDARY LINE, A DISTANCE OF 50.00 FEET TO A POINT ON THE FUTURE NORTHWESTERLY BOUNDARY LINE OF SAID PLAT OF TOWN CENTER PARKWAY - PHASE III AND RIVER BEND, ALSO A POINT OF A NON-TANGENT INTERSECTION WITH A CURVE CONCAVE TO THE WEST WITH A RADIUS OF 2010.00 FEET, AND A RADIAL BEARING OF N.48°42'48"W, AT SAID INTERSECTION; THENCE THE FOLLOWING SIX (6) COURSES BEING BY SAID FUTURE NORTHWESTERLY RIGHT-OF-WAY LINE: 1) THENCE SOUTHWESTERLY, ALONG THE ARC OF SAID CURVE THROUGH A CENTRAL ANGLE OF 03°59'04", A DISTANCE OF 139.77 FEET TO A POINT OF COMPOUND CURVATURE OF A CURVE CONCAVE TO THE NORTH, WITH A RADIUS OF 50.00 FEET; 2) THENCE SOUTHWESTERLY, ALONG THE ARC OF SAID CURVE THROUGH A CENTRAL ANGLE OF 34°54'59", A DISTANCE OF 30.47 FEET TO A POINT OF REVERSE CURVATURE OF A CURVE CONCAVE TO THE SOUTH, WITH A RADIUS OF 112.00 FEET; 3) THENCE SOUTHWESTERLY, ALONG THE ARC OF SAID CURVE THROUGH A CENTRAL ANGLE OF 65°55'32", A DISTANCE OF 128.87 FEET TO A POINT OF REVERSE CURVATURE OF A CURVE CONCAVE TO THE WEST, WITH A RADIUS OF 40.00 FEET; 4) THENCE SOUTHWESTERLY, ALONG THE ARC OF SAID CURVE THROUGH A CENTRAL ANGLE OF 35°59'24", A DISTANCE OF 25.13 FEET TO A POINT OF COMPOUND CURVATURE OF A CURVE CONCAVE TO THE NORTH, WITH A RADIUS OF 2010.00 FEET; 5) THENCE WESTERLY, ALONG THE ARC OF SAID CURVE THROUGH A CENTRAL ANGLE OF 43°48'35", A DISTANCE OF 1536.89 FEET TO A POINT OF TANGENCY; 6) THENCE N.85°56'19"W, A DISTANCE OF 65.82 FEET TO THE NORTHEAST CORNER OF TOWN CENTER PARKWAY - PHASE II, AS RECORDED IN PLAT BOOK 126, PAGES 34 THROUGH 38, INCLUSIVE, OF SAID PUBLIC RECORDS, ALSO A POINT ON THE EASTERLY LINE OF MEADOWS OF WESTLAKE - PHASE I, AS RECORDED IN PLAT BOOK 127, PAGES 140 THROUGH 153, INCLUSIVE, OF SAID PUBLIC RECORDS; THENCE THE FOLLOWING THREE (3) COURSES BEING BY SAID EASTERLY BOUNDARY LINE OF MEADOWS OF WESTLAKE - PHASE I: 1) THENCE N.04°03'38"E, A DISTANCE OF 40.27 FEET TO A NON-TANGENT INTERSECTION WITH A CURVE CONCAVE TO THE WEST WITH A RADIUS OF 128.00 FEET, AND A RADIAL BEARING OF N.06°44'44"W, AT SAID INTERSECTION; 2) THENCE NORTHEASTERLY, ALONG THE ARC OF SAID CURVE THROUGH A CENTRAL ANGLE OF 83°04'10", A DISTANCE OF 185.58 FEET TO A POINT OF TANGENCY; 3) THENCE N.00°11'07"E, A DISTANCE OF 2035.51 FEET TO THE **POINT OF BEGINNING**.

CONTAINING: 3,952,226 SQUARE FEET OR 90.731 ACRES, MORE OR LESS.

SURVEYOR'S NOTES:

- EASEMENTS, RIGHTS-OF-WAYS, SET BACK LINES, RESERVATIONS, AGREEMENTS AND OTHER SIMILAR MATTERS TAKEN FROM OWNERSHIP AND ENCUMBRANCE REPORT PREPARED BY FOUNDERS TITLE, DATED MAY 11, 2018.
- THIS SURVEY IS LIMITED TO ABOVE GROUND VISIBLE IMPROVEMENTS ALONG AND NEAR THE BOUNDARY LINES, AND THAT NOTHING BELOW THE GROUND WAS LOCATED INCLUDING, BUT NOT LIMITED TO FOUNDATIONS (FOOTINGS), UTILITIES, ETC. (INTERIOR OCCUPATION NOT LOCATED).
- BEARINGS SHOWN HEREON ARE GRID BEARINGS BASED ON THE NORTH BOUNDARY OF SECTION 6, TOWNSHIP 43 SOUTH, RANGE 41 EAST, HAVING A GRID BEARING OF S.89°48'53"E. THE GRID BEARINGS, AS SHOWN HEREON, REFER TO THE STATE PLANE COORDINATE SYSTEM, NORTH AMERICA DATUM OF 1983 (NAD 83 - '07) FOR THE EAST ZONE OF FLORIDA. SAID BASIS OF BEARING IS THE SAME IN THE NORTH AMERICAN DATUM OF 1983 (NAD 83 - '90).
- THE SUBJECT PROPERTY LIES WITHIN THE CITY OF WESTLAKE, PALM BEACH COUNTY, FLORIDA, WHERE THE FLOOD ZONE IS UNDETERMINED AT THE TIME OF THIS SURVEY.
- THIS SURVEY IS BASED ON PREVIOUS FIELD SURVEYS, DOCUMENTS OF RECORD, FOUND MONUMENTS, EXHIBITS, AND HISTORICALLY USED CORNERS, AS WELL AS THE LEGAL DESCRIPTION SHOWN HEREON. IMPROVEMENTS LIKE UTILITIES UNDER CONSTRUCTION ARE NOT LOCATED FOR THE PURPOSE OF SHOWING THE BOUNDARY OF A PROPOSED PLAT.

THE FOLLOWING ARE REFERENCE SURVEYS USED IN DETERMINING THE BOUNDARY LOCATION FOR CALLERY JUDGE GROVES:
 a) THE 'M' CANAL ROAD RIGHT OF WAY MAP, RECORDED IN ROAD PLAT BOOK 6, PAGE 136.
 b) BOUNDARY SURVEY OF RESIDENTIAL AT CALLERY JUDGE GROVES, PREPARED BY LIDBERG LAND SURVEYING, INC. (JOB NO.: 04-106-101C), DATED OCTOBER 5, 2007.
 c) SKETCH OF SURVEY, PREPARED BY S.P. MUSICK, DATED MARCH 5, 1965.
 6) ALL BEARINGS AND DISTANCES (UNITED STATES SURVEY FEET) AS SHOWN HEREON ARE AS DESCRIBED AND MEASURED UNLESS OTHERWISE NOTED. MEASUREMENTS MADE ARE TO THE ACCURACY STANDARD OF SUBURBAN OR 1 FOOT IN 7500 FEET.

 7) SID AND SWCD EASEMENTS WITHIN BOUNDARY HAVE BEEN RELEASE PER O.R. 28084, PG. 0985, O.R. 32332, PG. 356 AND O.R. 32332, PG. 370.

EASEMENTS AND OTHER MATTERS AFFECTING TITLE:

- TERMS, CONDITIONS, RIGHTS AND RESERVATIONS CONTAINED IN THAT AGREEMENT BETWEEN WEST PALM BEACH WATER COMPANY AND INDIAN TRAIL RANCH, INC., RECORDED SEPTEMBER 25, 1996, IN OFFICIAL RECORDS BOOK 1156, PAGE 36 AND THAT DEED BETWEEN INDIAN TRAIL RANCH, INC., AND THE CITY OF WEST PALM BEACH, RECORDED IN OFFICIAL RECORDS BOOK 1156, PAGE 58, TOGETHER WITH AND AFFECTED BY ASSIGNMENT, RECORDED IN OFFICIAL RECORDS BOOK 1854, PAGE 1826 AND AGREEMENT BETWEEN CITY OF WEST PALM BEACH AND CITY NATIONAL BANK OF MIAMI BEACH, TRUSTEE, RECORDED IN OFFICIAL RECORDS BOOK 1854, PAGE 1838, THAT ASSIGNMENT, RECORDED IN OFFICIAL RECORDS BOOK 8405, PAGE 1104 AND BY DEED RECORDED IN OFFICIAL RECORDS BOOK 1854, PAGE 1803, QUIT CLAIM DEED AND AGREEMENT FOR RESERVATION OF RIGHTS, RECORDED IN OFFICIAL RECORDS BOOK 14742, PAGE 1196, AND PARTIAL RELEASE OF EASEMENTS AND RESERVATIONS OF RIGHTS, RECORDED FEBRUARY 3, 2016, IN OFFICIAL RECORDS BOOK 28084, PAGE 985, ALL OF THE PUBLIC RECORDS OF PALM BEACH COUNTY, FLORIDA.
- INTERLOCAL AGREEMENT BETWEEN PALM BEACH COUNTY AND THE SEMINOLE IMPROVEMENT DISTRICT, RECORDED APRIL 26, 2006, IN OFFICIAL RECORDS BOOK 20252, PAGE 184, OF THE PUBLIC RECORDS OF PALM BEACH COUNTY, FLORIDA.
- MATTERS AS CONTAINED ON THAT CERTAIN PLAT OF TOWN CENTER PARKWAY NORTH, ACCORDING TO THE PLAT THEREOF, AS RECORDED IN PLAT BOOK 123, PAGE 106, OF THE PUBLIC RECORDS OF PALM BEACH COUNTY, FLORIDA.
- RECORDED NOTICE OF ENVIRONMENTAL RESOURCE PERMIT BY SOUTH FLORIDA WATER MANAGEMENT DISTRICT, RECORDED AUGUST 13, 2015, IN OFFICIAL RECORDS BOOK 27737, PAGE 15, OF THE PUBLIC RECORDS OF PALM BEACH COUNTY, FLORIDA.
- NOTICE OF WESTLAKE COMMUNITY FOUNDATION FEE, RECORDED JANUARY 16, 2018, IN OFFICIAL RECORDS BOOK 29588, PAGE 1066 AND CORRECTIVE WESTLAKE COMMUNITY FOUNDATION FEE, RECORDED JANUARY 24, 2018, IN OFFICIAL RECORDS BOOK 29609, PAGE 1177, BOTH OF THE PUBLIC RECORDS OF PALM BEACH COUNTY, FLORIDA.
- DECLARATION OF RESTRICTIONS, COVENANTS, AND EASEMENTS FOR WESTLAKE RESIDENCES, RECORDED JANUARY 16, 2018, IN OFFICIAL RECORDS BOOK 29588, PAGE 766, TOGETHER WITH FIRST AMENDMENT TO DECLARATION, RECORDED MAY 1, 2018, IN OFFICIAL RECORDS BOOK 29818, PAGE 284, BOTH OF THE PUBLIC RECORDS OF PALM BEACH COUNTY, FLORIDA.
- COLLATERAL ASSIGNMENT OF DECLARANT RIGHTS BY AND BETWEEN MINTO PBLH, LLC AND WELLS FARGO BANK, NATIONAL ASSOCIATION, RECORDED JANUARY 25, 2018, IN OFFICIAL RECORDS BOOK 29611, PAGE 673, OF THE PUBLIC RECORDS OF PALM BEACH COUNTY, FLORIDA. TO THE PERSON(S) EXPRESSLY IDENTIFIED BY NAME IN THE PROPERTY INFORMATION REPORT AS THE RECIPIENT(S) OF THE PROPERTY INFORMATION REPORT.

NOTE: EARTHWORK IS ONGOING AT THE TIME OF THIS SURVEY.

**POD R-2
WOODLANDS OF WESTLAKE
BOUNDARY SURVEY**

REVISIONS			
No.	Date	Description	Dwn.

Prepared For: MINTO COMMUNITIES, LLC
Last Date of Field Survey: 12/11/17
SURVEYOR'S CERTIFICATE
 This certifies that a survey of the hereon described property was made under my supervision and meets the Standards of Practice set forth by the Florida Board of Professional Surveyors & Mappers in Chapter 5J-17.050, Florida Administrative Code, pursuant to Section 472.027, Florida Statutes.
Gary A. Rager
 FLORIDA PROFESSIONAL SURVEYOR & MAPPER NO. **LS4828**
 Check: GAR P.C.: --- Field Book: ---
 NOT VALID WITHOUT THE SIGNATURE AND THE ORIGINAL RAISED SEAL OF A FLORIDA LICENSED SURVEYOR AND MAPPER

4152 W. Blue Heron Blvd.
 Suite 105
 Riviera Beach, FL 33404
 Phone: (561) 444-2720
 www.geopointsurvey.com
 Licensed Business Number 1B 7768
 Drawn: SWM Date: 08/26/21 Data File: Westlake Pod R-2 Woodlands
 Sections: 5 & 6 Twn. 43 S, Rng. 41 E Job #Pod R-2 Woodlands_B2

DRAWN BY: SERGIO MACHADO ON: 12/17/2017 12:28 PM PLOTTED BY: SERGIO MACHADO ON: 12/17/2017 12:28 PM LAST SAVED BY: SERGIO ON: 12/17/2017 12:28 PM

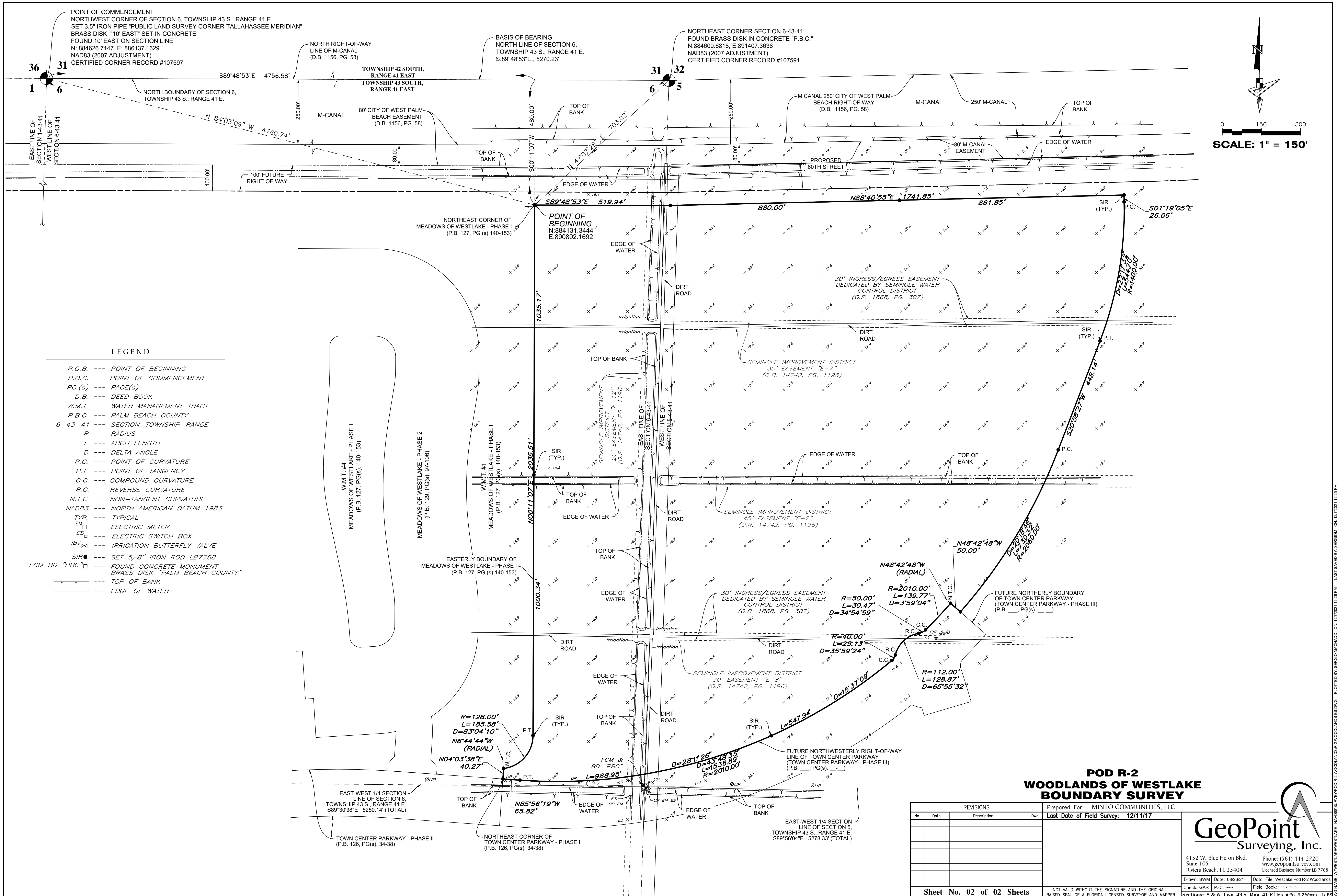

LEGEND

- P.O.B. --- POINT OF BEGINNING
- P.O.C. --- POINT OF COMMENCEMENT
- PG.(s) --- PAGE(S)
- D.B. --- DEED BOOK
- W.M.T. --- WATER MANAGEMENT TRACT
- P.B.C. --- PALM BEACH COUNTY
- 6-43-41 --- SECTION-TOWNSHIP-RANGE
- R --- RADIUS
- L --- ARCH LENGTH
- D --- DELTA ANGLE
- P.C. --- POINT OF CURVATURE
- P.T. --- POINT OF TANGENCY
- C.C. --- COMPOUND CURVATURE
- R.C. --- REVERSE CURVATURE
- N.T.C. --- NON-TANGENT CURVATURE
- NAD83 --- NORTH AMERICAN DATUM 1983
- TYP. --- TYPICAL
- EM --- ELECTRIC METER
- ES --- ELECTRIC SWITCH BOX
- IBV --- IRRIGATION BUTTERFLY VALVE
- SIR --- SET 5/8" IRON ROD LB7768
- FCM BD "PBC" --- FOUND CONCRETE MONUMENT BRASS DISK "PALM BEACH COUNTY"
- TOP OF BANK --- TOP OF BANK
- EDGE OF WATER --- EDGE OF WATER

**POD R-2
WOODLANDS OF WESTLAKE
BOUNDARY SURVEY**

REVISIONS			Prepared For: MINTO COMMUNITIES, LLC	
No.	Date	Description	Dwn.	Last Date of Field Survey: 12/11/17

GeoPoint
Surveying, Inc.

4152 W. Blue Heron Blvd. Phone: (561) 444-2720
Suite 105 www.geopointsurvey.com
Riviera Beach, FL 33404 Licensed Business Number LB 7768

Drawn: SWM Date: 08/26/21 Data File: Westlake Pod R-2 Woodlands
Check: GAR P.C.: Field Book

NOT VALID WITHOUT THE SIGNATURE AND THE ORIGINAL RAISED SEAL OF A FLORIDA LICENSED SURVEYOR AND MAPPER

Sections: 5 & 6 Twn. 43 S, Rng. 41 E Job #Pod R-2 Woodlands_B2