

1 BUILDING CROSS SECTION
1/16"=1'-0"

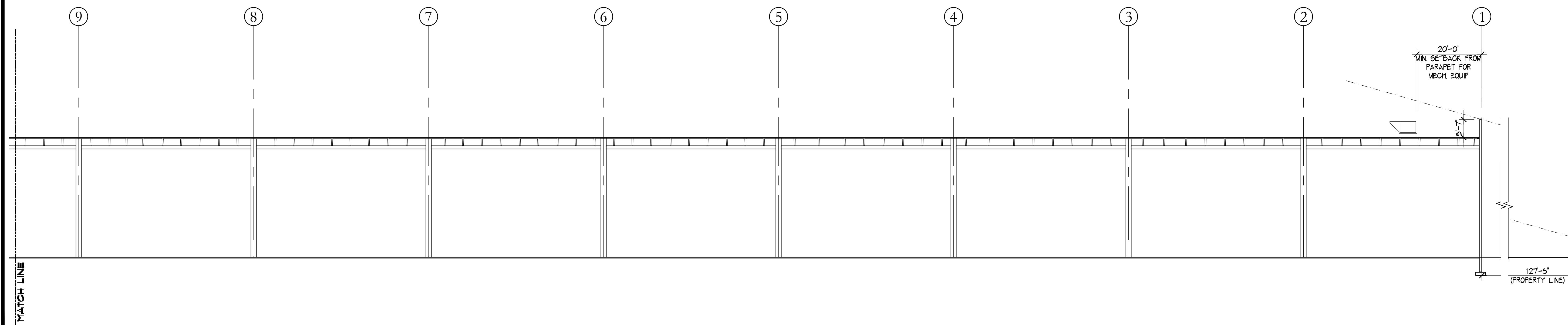
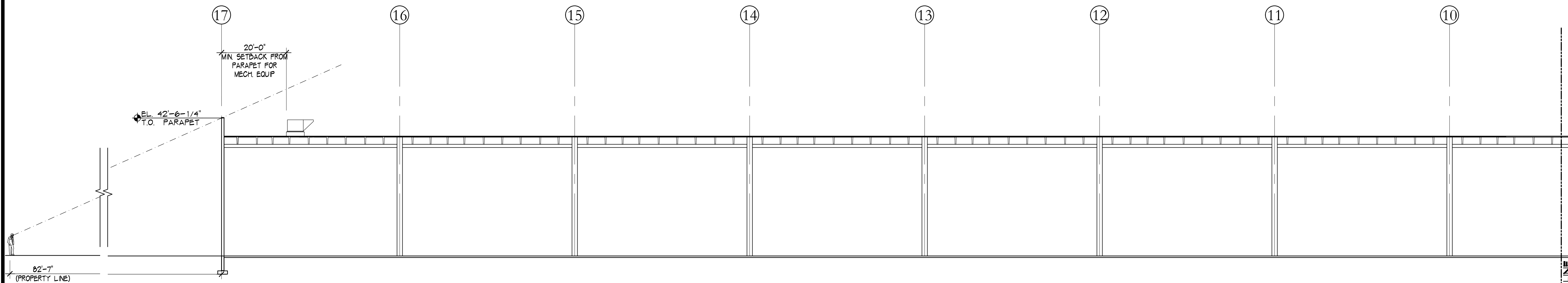

2 EAST-WEST BUILDING SECTION
1/16"=1'-0"

Westlake Warehouse

PARCEL 'G' - LOT 2 OF POD 'H' PLAT
Loxahatchee, Palm Beach County, Florida

NO.	DATE	REVISION

ALL DRAWINGS, SPECIFICATIONS AND RELATED DOCUMENTS ARE THE COPYRIGHT PROPERTY OF THE ARCHITECT AND MUST BE RETURNED UPON REQUEST. REPRODUCTION OF DRAWINGS, SPECIFICATIONS AND RELATED DOCUMENTS IN PART OR WHOLE IS FORBIDDEN WITHOUT THE ARCHITECT'S WRITTEN PERMISSION.

CONTRACTOR MUST CHECK AND VERIFY ALL DIMENSIONS AND FIELD CONDITIONS AND NOTIFY ARCHITECT/ENGINEER IMMEDIATELY OF ANY DISCREPANCIES.

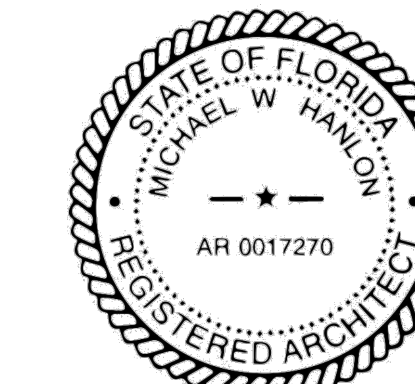

MICHAEL W. HANLON
FLORIDA REGISTERED ARCHITECT - REG. NUMBER: AR0017270
ELECTRONIC SIGNATURE SERIAL NUMBER:

HNM PROJECT NUMBER	21-044
ISSUED DATE	2022-01-20
SCALE	1/16" = 1'-0"

TITLE
BUILDING CROSS SECTION- NORTH BUILDING

DRAWING NUMBER
A-0.4