

Exhibit 'B'  
TOWN CENTER PARKWAY NORTH – WEST  
PLAT

THIS PAGE WAS LEFT BLANK ON PURPOSE

# TOWN CENTER PARKWAY NORTH - WEST

BEING A PORTION OF SECTION 1, TOWNSHIP 43 SOUTH, RANGE 40 EAST,  
CITY OF WESTLAKE, PALM BEACH COUNTY, FLORIDA

## DEDICATION AND RESERVATIONS

KNOW ALL MEN BY THESE PRESENTS THAT MINTO PBLH, LLC, A FLORIDA LIMITED LIABILITY COMPANY, OWNER OF THE LAND SHOWN AND DESCRIBED HEREON AS TOWN CENTER PARKWAY NORTH - WEST, BEING A PORTION OF SECTION 1, TOWNSHIP 43 SOUTH, RANGE 40 EAST, CITY OF WESTLAKE, PALM BEACH COUNTY, FLORIDA, BEING MORE PARTICULARLY DESCRIBED AS FOLLOWS:

## DESCRIPTION:

A PARCEL OF LAND LYING IN SECTION 1, TOWNSHIP 43 SOUTH, RANGE 40 EAST, CITY OF WESTLAKE, PALM BEACH COUNTY, FLORIDA, AND BEING MORE PARTICULARLY DESCRIBED AS FOLLOWS:

**COMMENCE** AT THE NORTHWEST CORNER OF SECTION 1, TOWNSHIP 43 SOUTH, RANGE 40 EAST; THENCE S.00°59'07"W., ALONG THE WEST LINE OF SAID SECTION 1, TOWNSHIP 43 SOUTH, RANGE 40 EAST, A DISTANCE OF 1722.83 FEET; THENCE S.89°22'48"E., DEPARTING SAID WEST LINE OF SECTION 1, A DISTANCE OF 177.76 FEET TO A POINT ON THE EAST LINE OF M-2 CANAL EASEMENT, AS RECORDED IN OFFICIAL RECORDS BOOK 1687, PAGE 1749, PUBLIC RECORDS OF PALM BEACH COUNTY, FLORIDA AND TO THE **POINT OF BEGINNING**; THENCE CONTINUE S.89°22'48"E., A DISTANCE OF 670.07 FEET; THENCE N.45°37'12"E., A DISTANCE OF 15.56 FEET; THENCE S.89°22'48"E., A DISTANCE OF 442.97 FEET TO A POINT OF CURVATURE OF A CURVE CONCAVE TO THE SOUTH, WITH A RADIUS OF 10057.00 FEET; THENCE EASTERLY, ALONG THE ARC OF SAID CURVE THROUGH A CENTRAL ANGLE OF 01°05'41", A DISTANCE OF 192.14 FEET TO A POINT OF TANGENCY; THENCE S.88°17'08"E., A DISTANCE OF 192.41 FEET TO A POINT ON THE WEST LINE OF EXISTING RIGHT-OF-WAY FOR SEMINOLE-PRATT WHITNEY ROAD, AS RECORDED IN OFFICIAL RECORDS BOOK 28479, PAGE 822, OF THE SAID PUBLIC RECORD; THENCE ALONG SAID WEST LINE OF EXISTING RIGHT-OF-WAY FOR SEMINOLE-PRATT WHITNEY ROAD FOR THE FOLLOWING FIVE (5) COURSES: 1) THENCE S.47°01'50"W., A DISTANCE OF 14.22 FEET; 2) THENCE N.88°17'08"W., A DISTANCE OF 40.13 FEET; 3) THENCE S.01°37'18"W., A DISTANCE OF 94.00 FEET; 4) THENCE S.88°17'08"E., A DISTANCE OF 51.53 FEET; 5) THENCE S.43°17'08"E., A DISTANCE OF 15.56 FEET TO THE NORTHEAST CORNER OF WESTLAKE POD G - NORTH ACCORDING TO THE PLAT THEREOF, AS RECORDED IN PLAT BOOK 138, PAGES 3 THROUGH 5, INCLUSIVE, OF THE SAID PUBLIC RECORDS; THENCE ALONG THE NORTH LINE OF SAID WESTLAKE POD G - NORTH FOR THE FOLLOWING THREE (3) COURSES: 1) THENCE N.88°17'08"W., DEPARTING SAID WEST LINE OF EXISTING RIGHT-OF-WAY FOR SEMINOLE-PRATT WHITNEY ROAD, A DISTANCE OF 204.85 FEET TO A POINT OF CURVATURE OF A CURVE CONCAVE TO THE SOUTH, WITH A RADIUS OF 9942.00 FEET; 2) THENCE WESTERLY, ALONG THE ARC OF SAID CURVE THROUGH A CENTRAL ANGLE OF 01°05'41", A DISTANCE OF 189.94 FEET TO A POINT OF TANGENCY; 3) THENCE N.89°22'48"W., A DISTANCE OF 123.83 FEET TO A POINT ON SAID THE EAST LINE OF M-2 CANAL EASEMENT; THENCE N.00°20'11"E., DEPARTING SAID NORTH LINE OF WESTLAKE POD G - NORTH AND ALONG SAID THE EAST LINE OF M-2 CANAL EASEMENT, A DISTANCE OF 104.00 FEET TO THE **POINT OF BEGINNING**.

**CONTAINING:** 161,214 SQUARE FEET OR 3.701 ACRES MORE OR LESS.

HAS CAUSED THE SAME TO BE SURVEYED AND PLATTED AS SHOWN HEREON AND DO HEREBY DEDICATE AND RESERVE AS FOLLOWS:

## ROAD RIGHT-OF-WAY

TRACT "R-1", AS SHOWN HEREON AS TOWN CENTER PARKWAY NORTH - WEST, IS HEREBY DEDICATED TO THE SEMINOLE IMPROVEMENT DISTRICT, AN INDEPENDENT SPECIAL DISTRICT OF THE STATE OF FLORIDA, ITS SUCCESSORS AND ASSIGNS, IN FEE SIMPLE, FOR ROAD RIGHT-OF-WAY PURPOSES AND FOR ANY AND ALL PURPOSES AUTHORIZED BY CHAPTER 2000-431, LAWS OF FLORIDA AND CHAPTERS 189 AND 298, FLORIDA STATUTES, RESPONSIBILITY FOR THE INSTALLATION, MAINTENANCE, OPERATIONS, REPAIR AND/OR REPLACEMENT OF THE RIGHT-OF-WAY AND ANY FACILITIES SHALL REMAIN THE PERPETUAL OBLIGATION OF THE SEMINOLE IMPROVEMENT DISTRICT WITHOUT RECOURSE TO THE CITY OF WESTLAKE.

THE CITY OF WESTLAKE, A FLORIDA MUNICIPAL CORPORATION, ITS SUCCESSORS AND ASSIGNS, IS HEREBY GRANTED AND RESERVED AN EASEMENT OVER TRACT "R-1" FOR ANY AND ALL MUNICIPAL PURPOSES, INsofar AS SUCH USES ARE NOT INCONSISTENT WITH ITS UTILIZATION FOR ROAD RIGHT-OF-WAY PURPOSES.

## OPEN SPACE TRACT

TRACT O.S.T. #1, AS SHOWN HEREON, IS HEREBY RESERVED BY MINTO PBLH, LLC, A FLORIDA LIMITED LIABILITY COMPANY, ITS SUCCESSORS AND ASSIGNS, FOR FUTURE DEVELOPMENT AND IS THE PERPETUAL MAINTENANCE OBLIGATION OF SAID MINTO PBLH, LLC, A FLORIDA LIMITED LIABILITY COMPANY, ITS SUCCESSORS AND ASSIGNS, WITHOUT RECOURSE TO THE CITY OF WESTLAKE.

## UTILITY EASEMENTS

ALL UTILITY EASEMENTS DESCRIBED ON THE PLAT ARE PRIVATE NON-EXCLUSIVE EASEMENTS UNLESS EXPRESSLY STATED OTHERWISE HEREIN. ALL UTILITY RIGHTS AND EASEMENTS ESTABLISHED BY OR RESERVED BY THIS PLAT ARE HEREBY DEDICATED IN PERPETUITY TO THE SEMINOLE IMPROVEMENT DISTRICT, (A LOCAL UNIT OF SPECIAL PURPOSE GOVERNMENT ESTABLISHED PURSUANT TO CHAPTERS 189 AND 298, FLORIDA STATUTES, AS A PUBLIC UTILITY PROVIDER OF WATER, SEWER AND RECLAIMED WATER), ITS SUCCESSORS AND ASSIGNS, SUBJECT TO THOSE CERTAIN RESTRICTION OF RIGHTS, COVENANTS AND DEDICATIONS AS MAY HEREAFTER BE IMPOSED BY GRANTOR; PROVIDED FURTHER SAID GRANTS OR ASSIGNMENTS SHALL NOT BE DEEMED A PUBLIC DEDICATION OF SAID RIGHTS OR EASEMENTS. THE SEMINOLE IMPROVEMENT DISTRICT SHALL HAVE THE RIGHT TO GRANT OTHER UTILITY PROVIDERS THE ABILITY TO USE THE EASEMENT, IN ITS SOLE DISCRETION.

IN FURTHERANCE OF THE FOREGOING, THERE IS HEREBY GRANTED TO FLORIDA POWER & LIGHT COMPANY, A FLORIDA CORPORATION, ITS AFFILIATES, LICENSEES, AGENTS, SUCCESSORS, AND ASSIGNS ("FPL"), A NON-EXCLUSIVE EASEMENT FOREVER OVER, UNDER, IN, ON, UPON AND ACROSS THE UTILITY EASEMENTS DESCRIBED ON THE PLAT, FOR THE CONSTRUCTION, OPERATION AND MAINTENANCE OF UNDERGROUND ELECTRIC UTILITY FACILITIES (INCLUDING CABLES, CONDUITS, APPURTENANT EQUIPMENT, AND APPURTENANT ABOVE-GROUND EQUIPMENT) TO BE INSTALLED FROM TIME TO TIME; TOGETHER WITH THE RIGHT TO PERMIT FLORIDA POWER & LIGHT TO ATTACH OR PLACE WIRES TO OR WITHIN ANY FACILITIES HEREUNDER AND LAY CABLE AND CONDUIT WITHIN THE EASEMENT AREA AND TO OPERATE THE SAME FOR FLORIDA POWER & LIGHT'S COMMUNICATIONS PURPOSES IN CONNECTION WITH ELECTRIC SERVICE AND THE RIGHT OF INGRESS AND EGRESS TO THE UTILITY EASEMENTS AT ALL TIMES.

IN WITNESS WHEREOF, MINTO PBLH, LLC, A FLORIDA LIMITED LIABILITY COMPANY HAS CAUSED THESE PRESENTS TO BE SIGNED BY ITS MANAGER AND ITS COMPANY SEAL TO BE AFFIXED HERETO BY AND WITH THE AUTHORITY OF ITS MEMBERS THIS \_\_\_\_\_ DAY OF \_\_\_\_\_, 2024.

MINTO PBLH, LLC  
A FLORIDA LIMITED LIABILITY COMPANY

WITNESS: \_\_\_\_\_

BY: \_\_\_\_\_  
JOHN F. CARTER, MANAGER

PRINT NAME: \_\_\_\_\_

WITNESS: \_\_\_\_\_

PRINT NAME: \_\_\_\_\_

## ACKNOWLEDGEMENT

STATE OF FLORIDA  
COUNTY OF PALM BEACH

THE FOREGOING INSTRUMENT WAS ACKNOWLEDGED BEFORE ME BY MEANS OF  PHYSICAL PRESENCE OR  ONLINE NOTARIZATION, THIS \_\_\_\_\_ DAY OF \_\_\_\_\_, 20\_\_\_\_, BY JOHN F. CARTER, AS MANAGER FOR MINTO PBLH, LLC, A FLORIDA LIMITED LIABILITY COMPANY, ON BEHALF OF THE COMPANY, WHO IS  PERSONALLY KNOWN TO ME OR HAS PRODUCED \_\_\_\_\_ AS IDENTIFICATION.

MY COMMISSION EXPIRES: \_\_\_\_\_

SIGNATURE

(PRINT NAME) - NOTARY PUBLIC

(SEAL)

## ACCEPTANCE OF DEDICATION

STATE OF FLORIDA  
COUNTY OF PALM BEACH

SEMINOLE IMPROVEMENT DISTRICT, AN INDEPENDENT SPECIAL DISTRICT OF THE STATE OF FLORIDA, HEREBY ACCEPTS THE DEDICATIONS AND RESERVATIONS TO SAID DISTRICT AS STATED AND SHOWN HEREON, AND ITS MAINTENANCE OBLIGATIONS FOR SAME, AND HEREBY JOINS IN AND CONSENTS TO THE UTILITY EASEMENTS DEDICATION, DATED THIS \_\_\_\_\_ DAY OF \_\_\_\_\_, 2024.

WITNESS: \_\_\_\_\_

SEMINOLE IMPROVEMENT DISTRICT  
AN INDEPENDENT SPECIAL DISTRICT  
OF THE STATE OF FLORIDA

PRINT NAME: \_\_\_\_\_

BY: \_\_\_\_\_  
SCOTT MASSEY, PRESIDENT

WITNESS: \_\_\_\_\_

PRINT NAME: \_\_\_\_\_

## ACKNOWLEDGEMENT

STATE OF FLORIDA  
COUNTY OF PALM BEACH

THE FOREGOING INSTRUMENT WAS ACKNOWLEDGED BEFORE ME BY MEANS OF  PHYSICAL PRESENCE OR  ONLINE NOTARIZATION, THIS \_\_\_\_\_ DAY OF \_\_\_\_\_, 20\_\_\_\_, BY SCOTT MASSEY AS PRESIDENT FOR SEMINOLE IMPROVEMENT DISTRICT, AN INDEPENDENT SPECIAL DISTRICT OF THE STATE OF FLORIDA, ON BEHALF OF THE DISTRICT, WHO IS  PERSONALLY KNOWN TO ME OR HAS PRODUCED \_\_\_\_\_ AS IDENTIFICATION.

MY COMMISSION EXPIRES: \_\_\_\_\_

SIGNATURE

(PRINT NAME) - NOTARY PUBLIC

(SEAL)

## ACCEPTANCE OF DEDICATION

STATE OF FLORIDA  
COUNTY OF PALM BEACH

THE CITY OF WESTLAKE, FLORIDA, A MUNICIPAL CORPORATION, HEREBY ACCEPTS THE GRANT OF EASEMENT OVER THE TRACT "R-1" ROAD RIGHT-OF-WAY AS STATED AND SHOWN HEREON, DATED THIS \_\_\_\_\_ DAY OF \_\_\_\_\_, 2024.

CITY OF WESTLAKE  
A MUNICIPAL CORPORATION

WITNESS: \_\_\_\_\_

PRINT NAME: \_\_\_\_\_

BY: \_\_\_\_\_

WITNESS: \_\_\_\_\_

CITY MAYOR, JOHN PAUL O'CONNOR

PRINT NAME: \_\_\_\_\_

## ACKNOWLEDGEMENT

STATE OF FLORIDA  
COUNTY OF PALM BEACH

THE FOREGOING INSTRUMENT WAS ACKNOWLEDGED BEFORE ME BY MEANS OF  PHYSICAL PRESENCE OR  ONLINE NOTARIZATION, THIS \_\_\_\_\_ DAY OF \_\_\_\_\_, 20\_\_\_\_, BY JOHN PAUL O'CONNOR AS CITY MAYOR FOR THE CITY OF WESTLAKE, FLORIDA, A MUNICIPAL CORPORATION, ON BEHALF OF THE MUNICIPAL CORPORATION, WHO IS  PERSONALLY KNOWN TO ME OR HAS PRODUCED \_\_\_\_\_ AS IDENTIFICATION.

MY COMMISSION EXPIRES: \_\_\_\_\_

SIGNATURE

(PRINT NAME) - NOTARY PUBLIC

(SEAL)

## TITLE CERTIFICATION

STATE OF FLORIDA  
COUNTY OF MIAMI-DADE

WE, WINSTON & STRAWN LLP, MEMBERS OF THE FLORIDA BAR, DO HEREBY CERTIFY THAT WE HAVE EXAMINED THAT CERTAIN PLAT PROPERTY INFORMATION REPORT PREPARED BY OLD REPUBLIC NATIONAL TITLE INSURANCE COMPANY (THE "TITLE EVIDENCE") WITH AN EFFECTIVE DATE OF JANUARY 10, 2024 AT 5:00 P.M. (THE "EFFECTIVE DATE"), WITH RESPECT TO THE PROPERTY MORE PARTICULARLY DEPICTED AND DESCRIBED HEREIN AS "TOWN CENTER PARKWAY NORTH - WEST" (THE "PROPERTY").

BASED SOLELY ON OUR REVIEW OF THE TITLE EVIDENCE, AND WITHOUT INDEPENDENT INVESTIGATION, WE HEREBY CERTIFY THAT, AS OF THE EFFECTIVE DATE, (1) FEE SIMPLE TITLE TO THE PROPERTY WAS VESTED IN MINTO PBLH, LLC, A FLORIDA LIMITED LIABILITY COMPANY (THE "OWNER"), (2) REAL ESTATE TAXES FOR THE PROPERTY FOR THE YEAR 2023 HAVE BEEN PAID, AND (3) THERE ARE NO RECORDED MORTGAGES ENCUMBERING THE PROPERTY.

THIS TITLE CERTIFICATION IS FURNISHED BY US TO THE CITY OF WESTLAKE (THE "CITY") AND IS RENDERED SOLELY IN CONNECTION WITH THE OWNER'S SUBMISSION OF THIS PLAT TO THE CITY. THIS TITLE CERTIFICATION MAY BE RELIED ONLY BY THE CITY SOLELY IN CONNECTION WITH THE OWNER'S SUBMISSION OF THIS PLAT AND MAY NOT BE RELIED UPON BY ANY OTHER PERSON OR ENTITY IN ANY MANNER WHATSOEVER.

DATED THIS \_\_\_\_\_ DAY OF \_\_\_\_\_, 2024.

WINSTON & STRAWN LLP

BY: \_\_\_\_\_  
RAFAEL A. AGUILAR, PARTNER

## CITY OF WESTLAKE'S APPROVAL

THIS CERTIFIES THAT THIS PLAT HAS BEEN ACCEPTED AND APPROVED BY THE CITY COUNCIL FOR THE CITY OF WESTLAKE BY A RESOLUTION DULY ADOPTED BY THE CITY COUNCIL THIS \_\_\_\_\_ DAY OF \_\_\_\_\_, 2024, IN ACCORDANCE WITH SEC. 177.071(2), F.S., AND HAS BEEN REVIEWED BY A PROFESSIONAL SURVEYOR & MAPPER EMPLOYED BY THE CITY OF WESTLAKE IN ACCORDANCE WITH SEC. 177.081(1), F.S.

ATTEST: \_\_\_\_\_  
CITY MANAGER, KEN CASSEL

BY: \_\_\_\_\_  
CITY MAYOR, JOHN PAUL O'CONNOR

STATE OF FLORIDA }  
COUNTY OF PALM BEACH } S.S.

THIS INSTRUMENT WAS FILED FOR RECORD AT \_\_\_\_\_ THIS \_\_\_\_\_ DAY OF \_\_\_\_\_, 2024 AND DULY RECORDED IN PLAT BOOK NO. \_\_\_\_\_ ON PAGE \_\_\_\_\_

JOSEPH ABRUZZO,  
CLERK AND COMPTROLLER

BY: \_\_\_\_\_, D.C.

CLERK'S SEAL

## AREA TABULATION (ACRES)

TRACT "R-1": 3.354  
O.S.T. #1: 0.346

TOWN CENTER PARKWAY NORTH-WEST:  
3.701 TOTAL ACRES, MORE OR LESS

## SURVEYORS NOTES

- PERMANENT REFERENCE MONUMENTS ARE SHOWN THUS: SET "●" A 1/2" IRON ROD WITH PRM CAP STAMPED "PRM LB7768". PERMANENT CONTROL POINTS ARE SHOWN AS THUS: "⊙" A MAGNETIC NAIL AND DISK STAMPED "PCP LB7768". (UNLESS OTHERWISE NOTED)
- BEARINGS SHOWN HEREON ARE BASED ON THE NORTH BOUNDARY OF SECTION 1, TOWNSHIP 43 SOUTH, RANGE 40 EAST, HAVING A GRID BEARING OF N.89°51'16"E. BEARINGS SHOWN HEREON, REFER TO THE STATE PLANE COORDINATE SYSTEM, NORTH AMERICAN DATUM OF 1983 (NAD 83 / '07) FOR THE EAST ZONE OF FLORIDA. SAID BASIS OF BEARING IS THE SAME IN THE NORTH AMERICAN DATUM OF 1983 (NAD 83 / '90).
- NO BUILDING OR ANY KIND OF CONSTRUCTION OR TREES OR SHRUBS SHALL BE PLACED ON ANY EASEMENT WITHOUT PRIOR WRITTEN CONSENT OF ALL EASEMENT BENEFICIARIES AND ALL APPLICABLE CITY OR SEMINOLE IMPROVEMENT DISTRICT APPROVALS OR PERMITS AS REQUIRED FOR SUCH ENCROACHMENTS. THERE WILL BE NO ABOVE GROUND ENCROACHMENTS WHERE LAKE MAINTENANCE EASEMENTS AND UTILITY EASEMENTS OVERLAP.
- THE BUILDING SETBACKS SHALL BE AS REQUIRED BY THE CITY OF WESTLAKE ZONING REGULATIONS.
- NOTICE: THIS PLAT, AS RECORDED IN ITS GRAPHIC FORM, IS THE OFFICIAL DEPICTION OF THE SUBDIVIDED LANDS DESCRIBED HEREIN AND WILL IN NO CIRCUMSTANCES BE SUPPLANTED IN AUTHORITY BY ANY OTHER GRAPHIC OR DIGITAL FORM OF THE PLAT. THERE MAY BE ADDITIONAL RESTRICTIONS THAT ARE NOT RECORDED ON THIS PLAT THAT MAY BE FOUND IN THE PUBLIC RECORDS OF PALM BEACH COUNTY.
- IN THOSE CASES WHERE EASEMENTS OF DIFFERENT TYPES CROSS OR OTHERWISE COINCIDE, DRAINAGE EASEMENTS SHALL HAVE FIRST PRIORITY, UTILITY EASEMENTS SHALL HAVE SECOND PRIORITY, ACCESS EASEMENTS SHALL HAVE THIRD PRIORITY, AND ALL OTHER EASEMENTS SHALL BE SUBORDINATE TO THESE WITH THEIR PRIORITIES BEING DETERMINED BY USE RIGHTS GRANTED.
- ALL LINES INTERSECTING CIRCULAR CURVES ARE RADIAL UNLESS OTHERWISE NOTED.
- COORDINATES SHOWN HEREON ARE FLORIDA STATE PLANE GRID  
DATUM = NAD83 2007 ADJUSTMENT  
ZONE = FLORIDA EAST  
LINEAR UNITS = US SURVEY FEET  
COORDINATE SYSTEM = 1983 STATE PLANE  
PROJECTION = TRANSVERSE MERCATOR  
ALL DISTANCES ARE GROUND  
SCALE FACTOR: 1.0000  
GROUND DISTANCE X SCALE FACTOR = GRID DISTANCE  
PLAT BEARING = GRID BEARING  
NO ROTATION  
ALL TIES TO SECTION CORNERS AND QUARTER CORNERS ARE GENERATED FROM MEASURED VALUES

## SURVEYOR & MAPPER'S CERTIFICATE

THIS IS TO CERTIFY THAT THE PLAT SHOWN HEREON IS A TRUE AND CORRECT REPRESENTATION OF A SURVEY MADE UNDER MY RESPONSIBLE DIRECTION AND SUPERVISION; THAT SAID SURVEY IS ACCURATE TO THE BEST OF MY KNOWLEDGE AND BELIEF; THAT PERMANENT REFERENCE MONUMENTS ("P.R.M.S.") HAVE BEEN PLACED AS REQUIRED BY LAW, AND THAT PERMANENT CONTROL POINTS ("P.C.P.S."), AND MONUMENTS ACCORDING TO SEC. 177.091(9), F.S., WILL BE SET UNDER THE GUARANTEES POSTED WITH THE CITY OF WESTLAKE FOR THE REQUIRED IMPROVEMENTS; AND, FURTHER, THAT THE SURVEY DATA COMPLIES WITH ALL THE REQUIREMENTS OF CHAPTER 177, FLORIDA STATUTES, AS AMENDED, AND THE ORDINANCES OF CITY OF WESTLAKE, FLORIDA.

DATE: \_\_\_\_\_

GARY A. RAGER, P.S.M.  
LICENSE NO. LS4828  
STATE OF FLORIDA

THIS INSTRUMENT PREPARED BY  
GARY A. RAGER, P.S.M.  
LS4828 STATE OF FLORIDA.  
GEOPOINT SURVEYING, INC.  
4152 WEST BLUE HERON BOULEVARD, SUITE 106  
RIVIERA BEACH, FLORIDA 33404.  
CERTIFICATE OF AUTHORIZATION NO. LB7768

MINTO PBLH, LLC      SEMINOLE IMPROVEMENT DISTRICT      CITY OF WESTLAKE      SURVEYOR'S SEAL

4152 W. Blue Heron Blvd.  
Suite 106  
Riviera Beach, Fl. 33404

Phone: (561) 444-2720  
www.geopointsurvey.com  
Licensed Business Number LB 7768

Sheet No. 1 of 2 Sheets

# TOWN CENTER PARKWAY NORTH - WEST

BEING A PORTION OF SECTION 1, TOWNSHIP 43 SOUTH, RANGE 40 EAST,  
CITY OF WESTLAKE, PALM BEACH COUNTY, FLORIDA

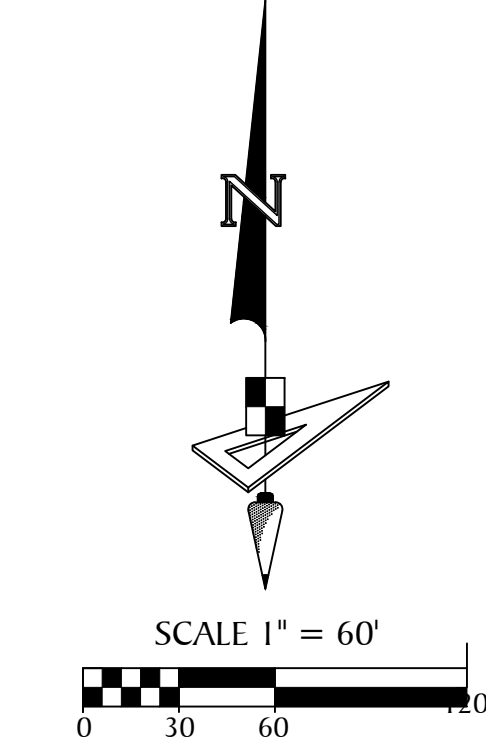
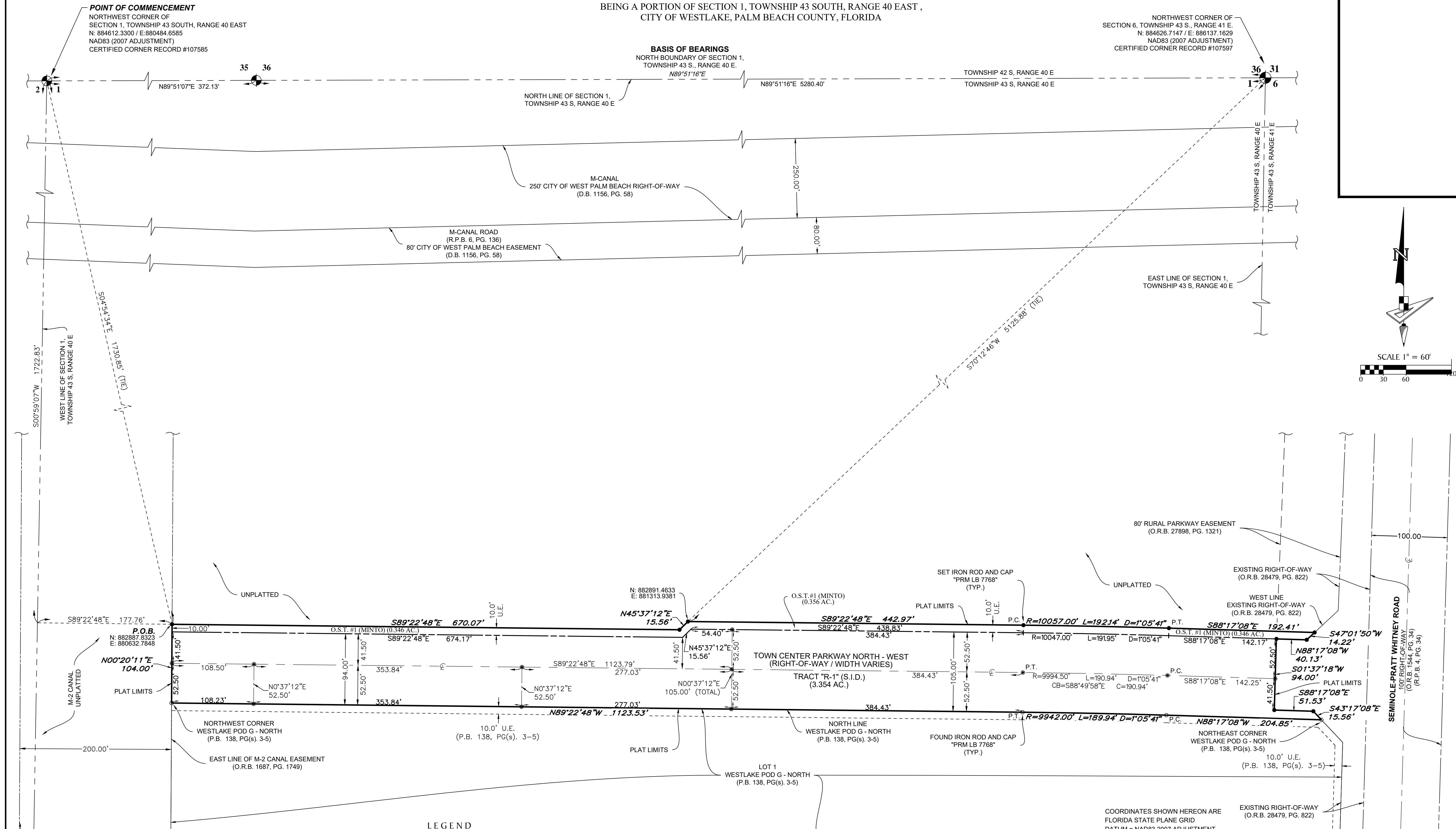

| LEGEND                                     |  |
|--|--|
| P.O.B. ----- POINT OF BEGINNING            | C ----- CHORD LENGTH   |
| P.O.C. ----- POINT OF COMMENCEMENT         | P.C. ----- POINT OF CURVATURE                                  |
| P.B. ----- PLAT BOOK                       | P.T. ----- POINT OF TANGENCY                                   |
| R.P.B. ----- ROAD PLAT BOOK                | U.E. ----- UTILITY EASEMENT                                    |
| D.B. ----- DEED BOOK                       | O.S.T. ----- OPEN SPACE TRACT                                  |
| O.R.B. ----- OFFICIAL RECORDS BOOK         | ⊕ ----- CENTERLINE   |
| PG./PG(S) ----- PAGE(S)                    | (TYP.) ----- TYPICAL   |
| NAD ----- NORTH AMERICAN DATUM             | AC. ----- ACRES  |
| P.B.C. ----- PALM BEACH COUNTY             |  |
| S.I.D. ----- SEMINOLE IMPROVEMENT DISTRICT |  |
| PRM ----- PERMANENT REFERENCE MONUMENT     |  |
| R ----- RADIUS                             | ● ----- PERMANENT CONTROL POINT                                |
| L ----- ARC LENGTH                         | ● ----- SET 1/2" IRON ROD WITH PRM CAP STAMPED "PRM LB 7768"   |
| D ----- DELTA ANGLE                        | ○ ----- FOUND 1/2" IRON ROD WITH PRM CAP STAMPED "PRM LB 7768" |
| CB ----- CHORD BEARING                     |  |

CONVEYANCE FROM ROYAL PALM BEACH COLONY TO SEMINOLE WATER CONTROL DISTRICT PER QUIT CLAIM RECORDED ON 08/24/1984 PER (O.R.B. 4349, PG. 1061)  
DECLARATION OF EASEMENT INDIAN TRAIL WATER CONTROL DISTRICT  
M-2 CANAL (OUTFALL), (O.R.B. 1687, PG. 1749), AND PER PARTIAL ASSIGNMENT TO PALM BEACH COUNTY (O.R.B. 22620, PG. 1890)  
SEMINOLE IMPROVEMENT DISTRICT  
200' EASEMENT "A-1" (O.R.B. 14742, PG. 1196)

**NOTICE:**  
THIS PLAT, AS RECORDED IN ITS GRAPHIC FORM, IS THE OFFICIAL DEPICTION OF THE SUBDIVIDED LANDS DESCRIBED HEREIN AND WILL IN NO CIRCUMSTANCES BE SUPPLANTED IN AUTHORITY BY ANY OTHER GRAPHIC OR DIGITAL FORM OF THE PLAT. THERE MAY BE ADDITIONAL RESTRICTIONS THAT ARE NOT RECORDED ON THIS PLAT THAT MAY BE FOUND IN THE PUBLIC RECORDS OF THIS COUNTY.

COORDINATES SHOWN HEREON ARE FLORIDA STATE PLANE GRID  
DATUM = NAD83 2007 ADJUSTMENT  
ZONE = FLORIDA EAST  
LINEAR UNITS = US SURVEY FEET  
COORDINATE SYSTEM = 1983 STATE PLANE  
PROJECTION = TRANSVERSE MERCATOR  
ALL DISTANCES ARE GROUND  
SCALE FACTOR: 1.0000  
GROUND DISTANCE X SCALE FACTOR = GRID DISTANCE  
PLAT BEARING = GRID BEARING  
NO ROTATION  
ALL TIES TO SECTION CORNERS AND QUARTER CORNERS ARE GENERATED FROM MEASURED VALUES

**BASIS OF BEARINGS**  
BEARINGS SHOWN HEREON ARE BASED ON THE NORTH LINE OF SECTION 1, TOWNSHIP 43 SOUTH, RANGE 40 EAST, HAVING A GRID BEARING OF N89°51'15"E. BEARINGS SHOWN HEREON, REFER TO THE STATE PLANE COORDINATE SYSTEM, NORTH AMERICA DATUM OF 1983 (NAD 83 - 07) FOR THE EAST ZONE OF FLORIDA. SAID BASIS OF BEARING IS THE SAME IN THE NORTH AMERICAN DATUM OF 1983 (NAD 83 - 90).