

| Date | Rev. | Description |
|----------|------|--|
| 07.27.20 | R10 | Update with new site plan |
| 09.16.20 | R11 | Update showing Exxon fuel brand |
| 09.28.20 | R12 | Update per customer mark-ups |
| 10.01.20 | R13 | Update removing red stripe from canopy |
| 10.21.20 | R14 | Update per comments |
| 10.29.20 | R15 | Update C/W Elevations |
| 05.27.20 | R7 | Update addressing customer comments |
| 06.04.20 | R8 | Update in car wash signage |
| 07.01.20 | R9 | Make changes on Wall Signs per request |

ZONING: xxx

SQUARE FOOTAGE FORMULA

LAND USE: DOWNTOWN MIXED USE
ZONING: AR
JJ PACKING HOUSE

Customer Notes:

Customer Approval: _____ DATE: _____



THE SIGNS ON THESE PAGES HAVE BEEN DESIGNED TO MEET OR EXCEED ALL APPLICABLE CODES OR REQUIREMENTS OF ARTICLE 600 OF THE NEC-2017, SECTION 34 OF THE UNITED STATES AND CANADA ELECTRICAL CODE, FBC 2017 SIXTH EDITION, AND/OR OTHER APPLICABLE LOCAL CODES.



| | |
|-------------|--------------------------------|
| (A) | 36" Remote Channel Letters |
| (B) | ATM Interior Sign |
| (C) | 7-11 CL Logo W/S |
| (D) | Monument Sign |
| (I) | Exxon Canopy Signs |
| (J1) | 16" Car Wash Channel Letter |
| (J2) | Car Wash Tri-stripe ACM Panels |
| (J3) | Car Wash Ent./Ext. Panels |
| (J4) | Car Wash Clearance Bars |

| PRODUCT LIST | | |
|--|-----|-------------------------------|
| SQ. FT. | QTY | ITEM |
| EXTERIOR BUILDING SIGNS | | |
| 73.5 | 1 | 36" Remote C.L # Logo C.L |
| INTERIOR SIGNS AND WINDOW VINYL | | |
| 3.2 | 1 | ATM HANGING SIGN (INTERIOR) |
| N/A | 6 | WINDOW VINYL |
| EXTERIOR GROUND SIGNS | | |
| 64.0 | 1 | MONUMENT SIGN |
| CAR WASH SIGNS | | |
| N/A | 1 | CAR WASH WALL SIGN |
| N/A | 1 | CAR WASH WALL SIGN |
| N/A | 1 | CAR WASH WALL SIGN |
| N/A | 1 | CAR WASH "CLEARANCE" HANG BAR |
| N/A | 1 | CAR WASH "NO ENTRY" HANG BAR |
| FUEL CANOPY SIGNS | | |
| 49.8 | 3 | SF CANOPY SIGN (EXXON ID) |

| | |
|---|-------------|
| PERMIT, PRODUCT, & INSTALL BY OTHERS | |
| N/A | ACM STRIPES |

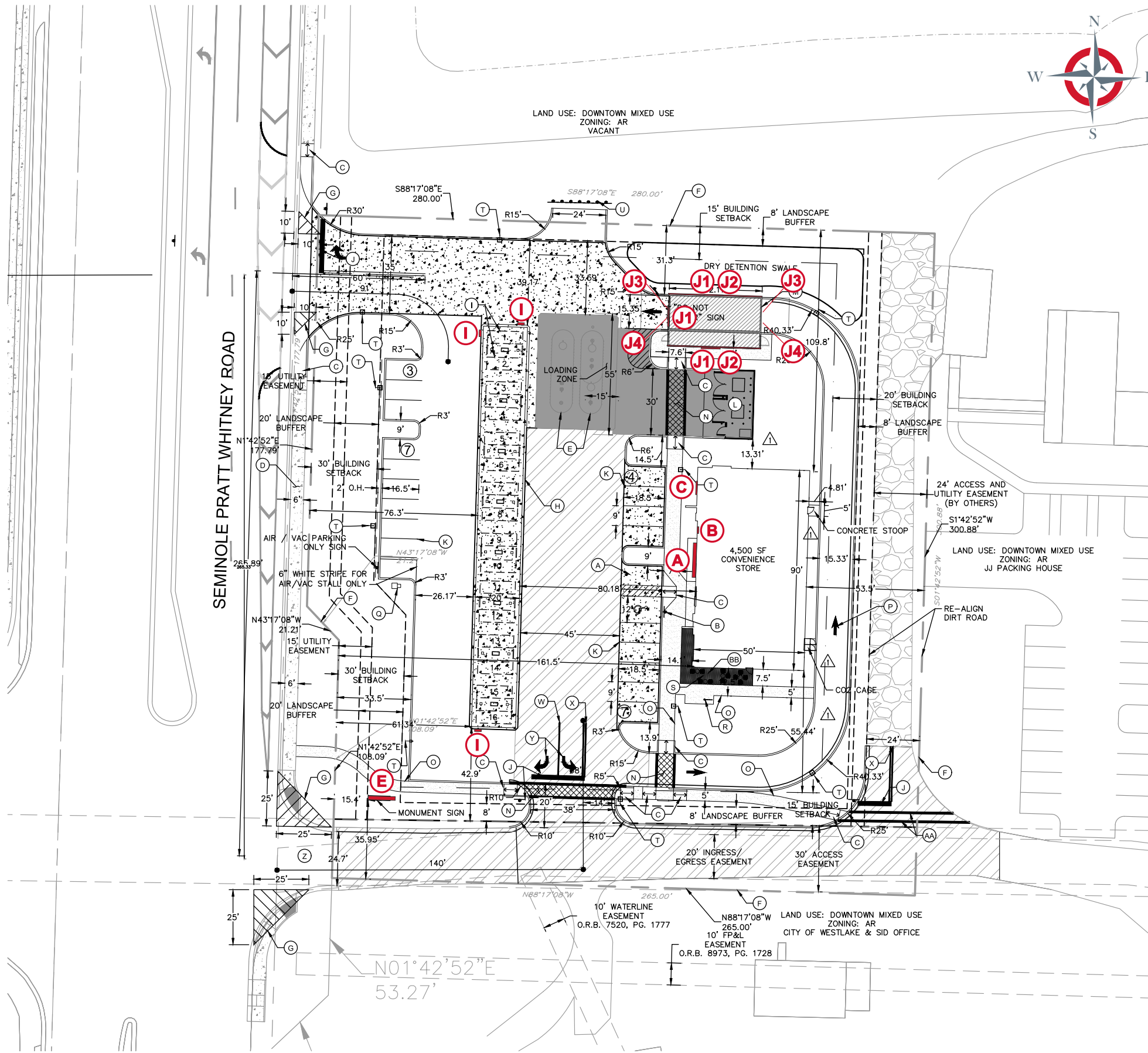

Site Plan
1" = 50'-0"

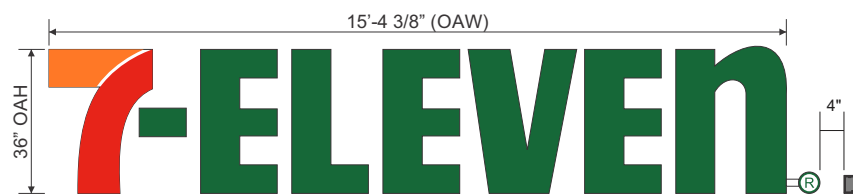

ONE (1) SET OF CL36REM 36" INTERNALLY ILLUMINATED REMOTE CHANNEL LETTERS. 3/16" THICK WHITE ACRYLIC FACES W/ TRANSLUCENT VINYL GRAPHICS APPLIED FIRST SURFACE. 4" DEEP ALUMINUM RETURNS PRE-PAINTED 313 DURANODIC BRONZE. 1" DURANODIC BRONZE(JEWELITE) TRIM CAP. LETTERS TO BE INTERNALLY ILLUMINATED W/ WHITE LEDS.

VINYL SPECS: 3M 3630-44 ORANGE, 3M 3630-33 RED, 3M 3630-26 GREEN
 PAINT SPECS: 313 DURANODIC BRONZE

**NOTE: ACTUAL LOCATION OF DISCONNECT SWITCH BOX MAY VARY. CIRCUITS AND SWITCH TO BE PROVIDED BY OTHERS. INPUT VOLTAGE - 120V
 ALL SIGNAGE WILL BE (MET) LISTED,(U.L.) 48STD COMPLIANT AND CARRY (MET) LABELS**

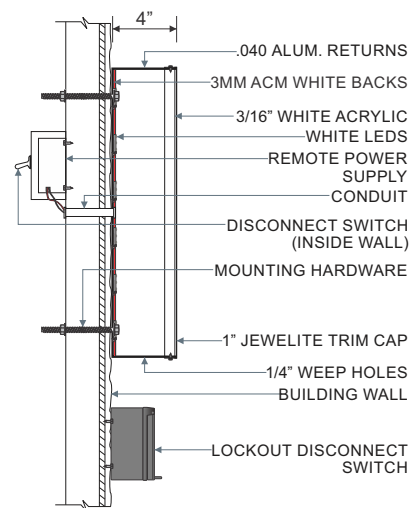

(SIDE DETAIL SCALE: 1"= 1'-0")

Front & Side View - CL36REM 36" Internally Illuminated Remote Channel Letters - Sign A

1/4" = 1'-0"

Display Square Footage: 46.1

**NOTE: BRAND BOOK REQUIRES 7-ELEVEN CORPORATION APPROVAL PRIOR TO PRODUCTION.
 NOTE: CUSTOMER TO BE ADVISED, BUILDING ELEVATION DOES NOT MATCH BUILDING LAYOUT OF SITE PLAN**

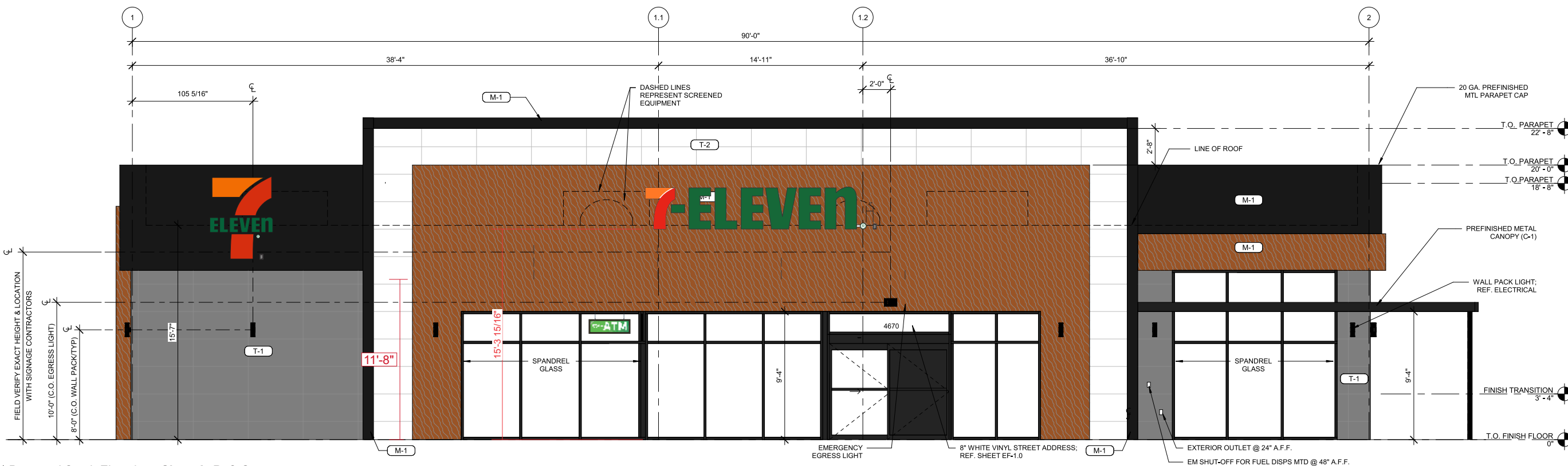

Proposed South Elevation - Signs A, B, & C

1/8" = 1'-0"

CLIENT: 7-Eleven #38664
 ADDRESS: 4670 SEMINOLE PRATT WHITNEY RD
 WESTLAKE, FL 33470

CONTACT: DPM: RCC:

SALES ASSOC.: Rick Guarino

PROJECT MGR: Brian Hutto

DESIGNER: Brandon Winebarger / F Mercado/Mullins

SVE_38664_4670 Seminole Pratt_Westlake FL_R15

F:\Customers\7 Eleven\Art\

| Date | Rev. | Description |
|----------|------|--|
| 07.27.20 | R10 | Update with new site plan |
| 09.16.20 | R11 | Update showing Exxon fuel brand |
| 09.28.20 | R12 | Update per customer mark-ups |
| 10.01.20 | R13 | Update removing red stripe from canopy |
| 10.21.20 | R14 | Update per comments |
| 10.29.20 | R15 | Update C/W Elevations |
| 05.27.20 | R7 | Update addressing customer comments |
| 06.04.20 | R8 | Update in car wash signage |
| 07.01.20 | R9 | Make changes on Wall Signs per request |

ZONING: xxx

SQUARE FOOTAGE FORMULA

Customer Notes:

Customer Approval: _____ DATE: _____

CLIENT: 7-Eleven #38664

ADDRESS: 4670 SEMINOLE PRATT WHITNEY RD
WESTLAKE, FL 33470

CONTACT: DPM: RCC:

SALES ASSOC.: Rick Guarino

PROJECT MGR: Brian Hutto

DESIGNER: Brandon Winebarger / F Mercado/Mullins

SVE_38664_4670 Seminole Pratt_Westlake FL_R15

F:\Customers\7 Eleven\Art\

| Date | Rev. | Description |
|----------|------|--|
| 07.27.20 | R10 | Update with new site plan |
| 09.16.20 | R11 | Update showing Exxon fuel brand |
| 09.28.20 | R12 | Update per customer mark-ups |
| 10.01.20 | R13 | Update removing red stripe from canopy |
| 10.21.20 | R14 | Update per comments |
| 10.29.20 | R15 | Update C/W Elevations |
| 05.27.20 | R7 | Update addressing customer comments |
| 06.04.20 | R8 | Update in car wash signage |
| 07.01.20 | R9 | Make changes on Wall Signs per request |

ZONING: xxx

SQUARE FOOTAGE FORMULA

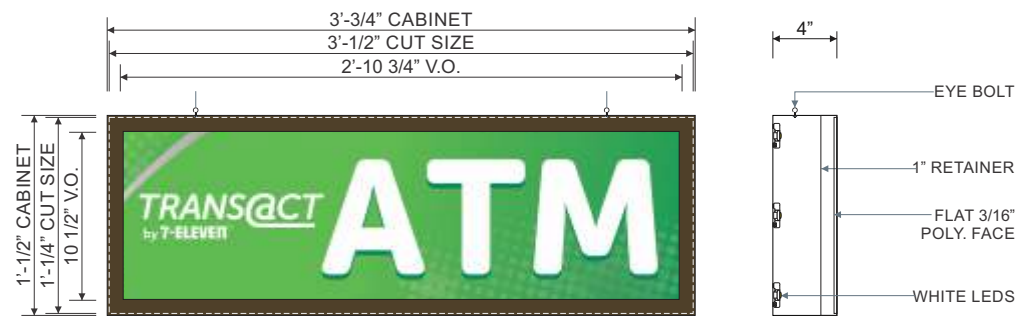

ONE (1) **INTERIOR ATM** INTERNALLY ILLUMINATED S/F WINDOW SIGN. 3/16" THICK FLAT WHITE POLYCARBONATE FACE W/ DIGITALLY PRINTED IMAGE VINYL TO BE APPLIED FIRST SURFACE. CABINET TO BE INTERNALLY ILLUMINATED W/ GE WHITE LEDS. 4 DEEP ALUM. CABINET & 1" RETAINERS ALL PAINTED **313E DURANODIC BRONZE**. SIGN TO HANG INSIDE THE STORE BEHIND GLASS AS INDICATED IN PHOTO OVERLAY WITH EYE BOLTS.

VINYL SPECS: DIGITALLY PRINTED IMAGE VINYL
PAINT SPECS: 313E DURANODIC BRONZE

NOTE: ATM SIGN TO BE FABRICATED & INSTALLED BY OTHERS

Front & Side View - ATM S/F Window Sign - **Sign B**

1" = 1'-0"

Display Square Footage (Cabinet): **3.2**

Customer Notes:

Customer Approval: _____ DATE: _____

| Date | Rev. | Description |
|----------|------|--|
| 07.27.20 | R10 | Update with new site plan |
| 09.16.20 | R11 | Update showing Exxon fuel brand |
| 09.28.20 | R12 | Update per customer mark-ups |
| 10.01.20 | R13 | Update removing red stripe from canopy |
| 10.21.20 | R14 | Update per comments |
| 10.29.20 | R15 | Update C/W Elevations |
| 05.27.20 | R7 | Update addressing customer comments |
| 06.04.20 | R8 | Update in car wash signage |
| 07.01.20 | R9 | Make changes on Wall Signs per request |

ZONING: xxx

SQUARE FOOTAGE FORMULA

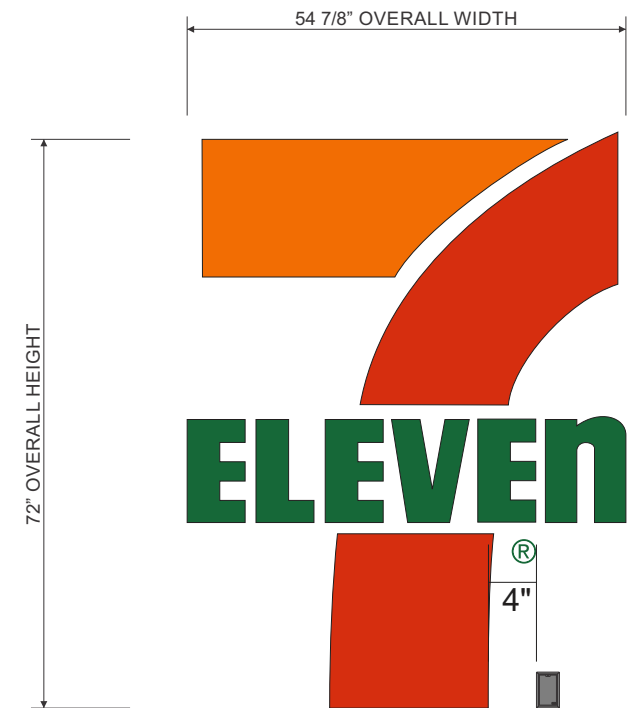

ONE (1) **NON-STANDARD "7-ELEVEN LOGO"** INTERNALLY ILLUMINATED REMOTE CHANNEL LETTERS. 3/16" THICK WHITE ACRYLIC FACES W/ TRANSLUCENT VINYL GRAPHICS APPLIED FIRST SURFACE. 3" DEEP ALUMINUM RETURNS PRE-PAINTED **DURANODIC BRONZE**. 1" **DURANODIC BRONZE**. (JEWELITE) TRIM CAP. LETTERS TO BE INTERNALLY ILLUMINATED W/ WHITE LEDS.

VINYL SPECS: 3M 3630-44 ORANGE, 3M 3630-33 RED, 3M 3630-26 GREEN
PAINT SPECS: PANTONE 349C GREEN, PANTONE 021C ORANGE, PANTONE 485C RED

**NOTE: ACTUAL LOCATION OF DISCONNECT SWITCH BOX MAY VARY. CIRCUITS AND SWITCH TO BE PROVIDED BY OTHERS. INPUT VOLTAGE - 120V
ALL SIGNAGE WILL BE (MET) LISTED,(U.L.) 48STD COMPLIANT AND CARRY (MET) LABELS**

Face & Side View - Non-Standard 7-Eleven Logo Channel Letters - **Sign C**

1/2" = 1'-0"

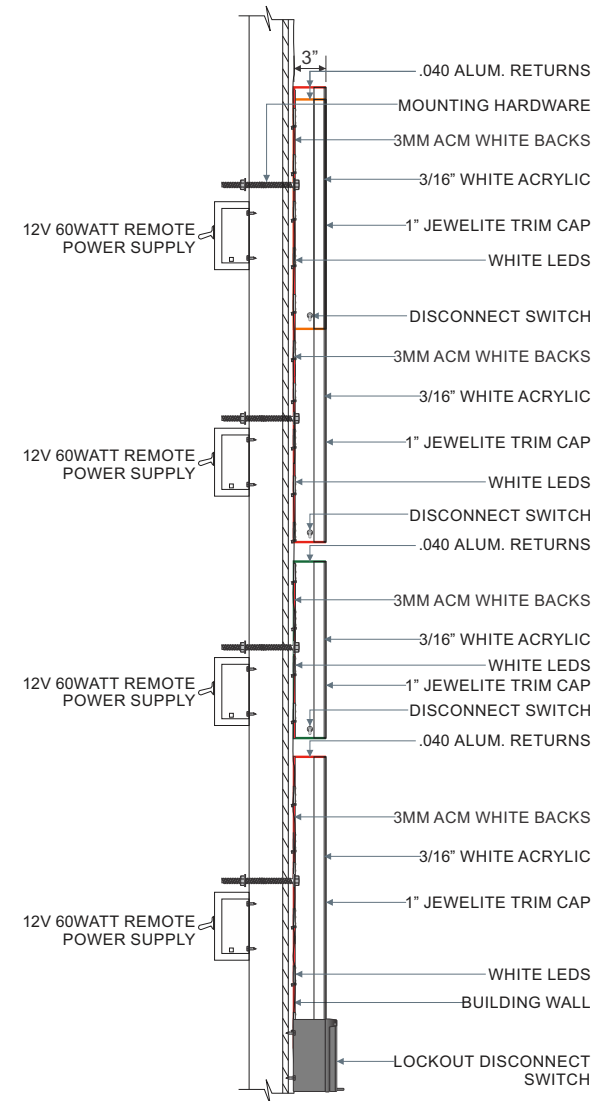

SIDE VIEW NTS

| | |
|--|---|
| | PANTONE 349C GREEN (VINYL 3M 3630-26) |
| | PANTONE 021C ORANGE (VINYL 3M 3630-44) |
| | PANTONE 485C RED (VINYL 3M 3630-33) |

Display Square Footage(Cabinet): **27.4**

Customer Notes:

Customer Approval: _____ _DATE: _____

| Date | Rev. | Description |
|----------|------|--|
| 07.27.20 | R10 | Update with new site plan |
| 09.16.20 | R11 | Update showing Exxon fuel brand |
| 09.28.20 | R12 | Update per customer mark-ups |
| 10.01.20 | R13 | Update removing red stripe from canopy |
| 10.21.20 | R14 | Update per comments |
| 10.29.20 | R15 | Update C/W Elevations |
| 05.27.20 | R7 | Update addressing customer comments |
| 06.04.20 | R8 | Update in car wash signage |
| 07.01.20 | R9 | Make changes on Wall Signs per request |

ZONING: xxx

SQUARE FOOTAGE FORMULA

NOTE: CUSTOMER TO PROVIDE SEPARATE 20 AMP. DEDICATED CIRCUIT FOR EGP LED DIGITS.

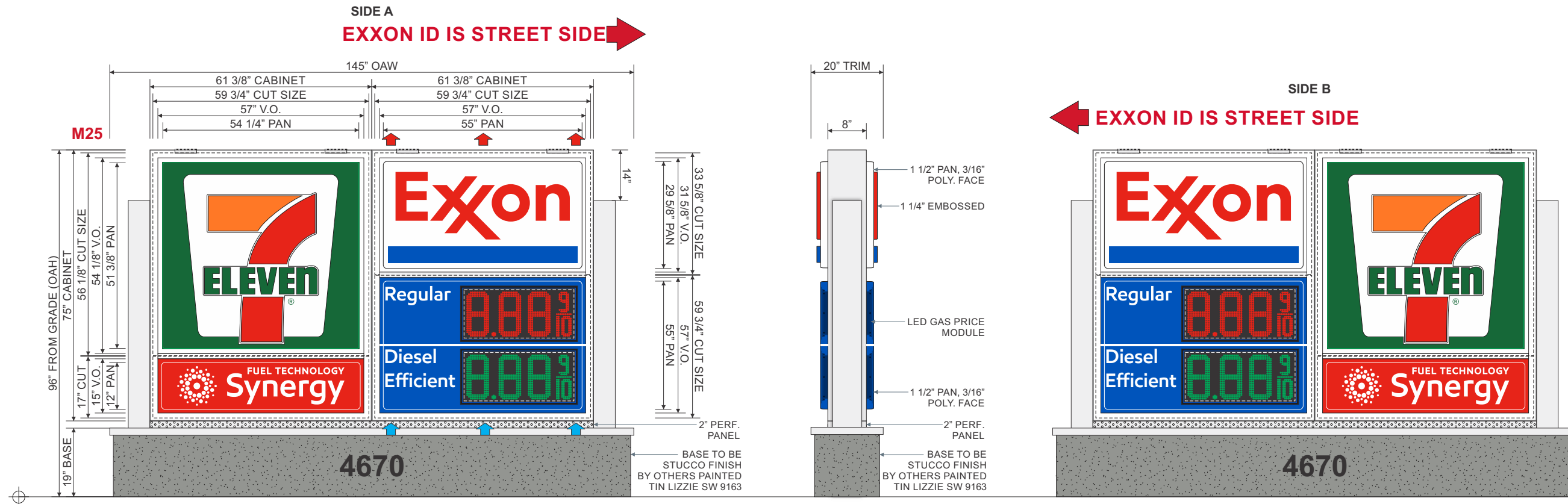

ONE (1) **NON-STANDARD 7-11 ID / SYNERGY D/F** INTERNALLY ILLUMINATED SIGN CABINET. 8" DEEP EXTRUDED ALUMINUM CABINET W/ 2" INSET HINGED RETAINERS & 1 1/2" T-BAR TO BE PAINTED **XOM P8 EGGHELL WHITE**. CABINET TO BE INTERNALLY ILLUMINATED W/ WHITE LEDS. 2" INSET RETAINERS TO BE HINGED ON BOTH SIDES OF CABINET.

7-ELEVEN MAIN ID FACES: STANDARD M25-FACE: 3/16" THICK PAN FORMED & EMBOSSED WHITE POLYCARBONATE FACES W/ TRANSLUCENT VINYL GRAPHICS APPLIED FIRST SURFACE.

7-ELEVEN VINYL SPECS: 3M 3630-44 ORANGE, 3M 3630-33 RED, 3M 3630-26 GREEN

SYNERGY FACES: 3/16" THICK PAN FORMED CLEAR POLYCARBOATE FACE W/ TRANSLUCENT VINYL APPLIED SECOND SURFACE THEN BACK SPRAYED **PMS 485C RED & PMS WHITE**.

SYNERGY PAINT SPECS: PMS 485C RED, PMS WHITE

ONE (1) **NON-STANDARD EXXON ID / GAS PRICE D/F** INTERNALLY ILLUMINATED SIGN CABINET. 8" DEEP EXTRUDED ALUMINUM CABINET W/ 2" INSET HINGED RETAINERS & 1 1/2" T-BAR TO BE PAINTED **XOM P8 EGGHELL WHITE**. CABINET TO BE INTERNALLY ILLUMINATED W/ WHITE LEDS. 2" INSET RETAINERS TO BE HINGED ON BOTH SIDES OF CABINET.

EXXON ID FACES: 3/16" THICK PAN FORMED & EMBOSSED WHITE POLYCARBONATE FACES W/ TRANSLUCENT VINYL GRAPHICS APPLIED FIRST SURFACE.

EXXON VINYL SPECS: 3M 3630-2590 RED, 3M 3630-8248 BLUE

EXXON GAS PRICE FACES: 3/16" THICK PAN FORMED CLEAR POLYCARBONATE FACES BACK SPRAYED **PMS 293C BLUE** THEN **PMS WHITE** W/ TRANSLUCENT VINYL APPLIED SECOND SURFACE.

EXXON PAINT SPECS: PMS 485C RED, PMS 293C BLUE, PMS WHITE

PROVIDE CUSTOMER W/ **NEW PRICE VISION** 12" DIGIT **RED & GREEN** LED MODULES.

PROVIDE 2" ALUMINUM PERFORATED PANEL PAINTED **XOM P8 EGGHELL WHITE** TO LED UNITS VENTILATION.

PROVIDE 1 1/2" DIVIDER BARS PAINTED **XOM P8 EGGHELL WHITE**.

PROVIDE 6" x 1/4" ACRYLIC STUD MOUNTED LETTERS PAINTED BLACK

NOTE: VERTICAL STEEL SUPPORT & FOOTING TO BE SPECIFIED BY ENGINEERING & PROVIDED BY INSTALLER

NOTE: MONUMENT SIGN CABINET TO HAVE AT LEAST 2" SPACE BELOW THE CABINET FOR VENTILATION

NOTE: STONE VENEER PROVIDED BY OTHERS

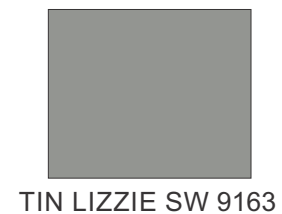

TIN LIZZIE SW 9163

| SEP PRICE VISION LED UNITS: | |
|-----------------------------|-----------------|
| LED UNIT SIZE: | 14.284" X 31.3" |
| LED CHARACTER SIZE: | 12.340" |

| 7-ELEVEN LOGO DIMENSIONS: | |
|---------------------------|-----------|
| OAH: | 47" |
| OAL: | 42 15/16" |

Face View & Side Detail - Custom Co-Branding Monument Sign - Sign D

3/8" = 1'-0"

Display Square Footage (Cabinet): **64.0**

Customer Notes:

Customer Approval: _____ DATE: _____

| Date | Rev. | Description |
|----------|------|--|
| 07.27.20 | R10 | Update with new site plan |
| 09.16.20 | R11 | Update showing Exxon fuel brand |
| 09.28.20 | R12 | Update per customer mark-ups |
| 10.01.20 | R13 | Update removing red stripe from canopy |
| 10.21.20 | R14 | Update per comments |
| 10.29.20 | R15 | Update C/W Elevations |
| 05.27.20 | R7 | Update addressing customer comments |
| 06.04.20 | R8 | Update in car wash signage |
| 07.01.20 | R9 | Make changes on Wall Signs per request |

ZONING: xxx

SQUARE FOOTAGE FORMULA



T-1 EXTERIOR LARGE
FORMAT PANEL



THREE (3) 2DI EXXON ACM LOGO BOX CANOPY SIGNS.
THERMOFORMED LETTERSET MOUNTED TO ACM BOX. BOXES TO BE INTERNALLY ILLUMINATED W/ WHITE LEDS.

Front Elevation & Side Mounting Detail - Exxon ACM Logo Box - 2D Canopy Fascia - Sign I

1/2" = 1'-0"

Display Square Footage: (Letter Set) 16.6

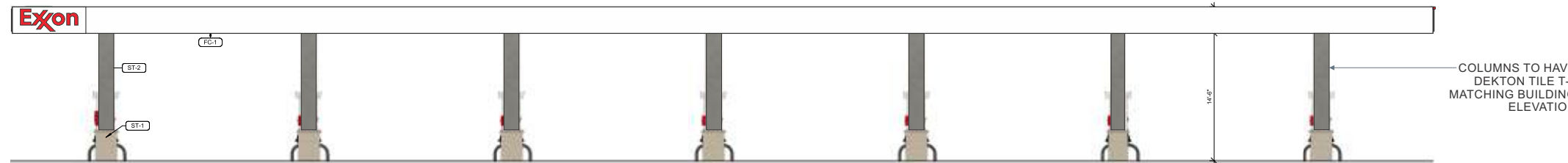

WEST ELEVATION: 16.6 SQ. FT.

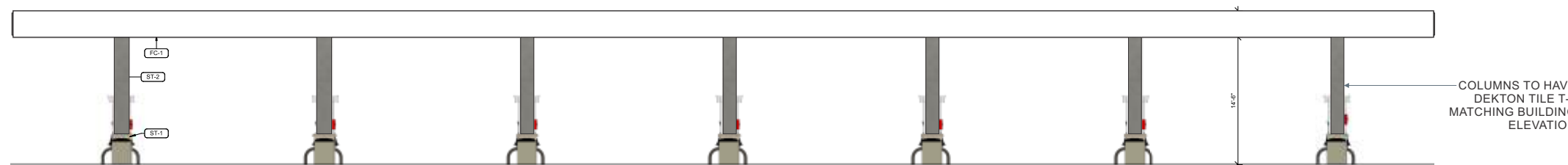

EAST ELEVATION:

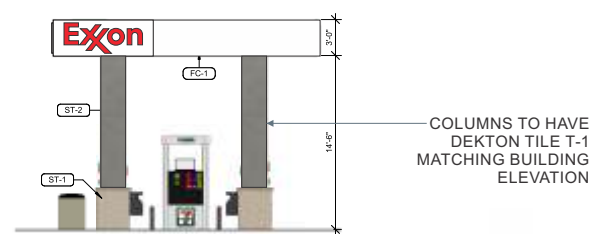

SOUTH ELEVATION: 16.6 SQ. FT.

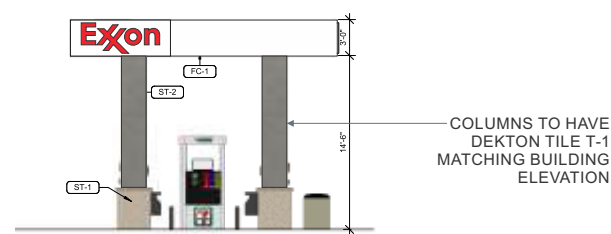

NORTH ELEVATION: 16.6 SQ. FT.

Canopy Overlay - Sign Type I

1/16" = 1'-0"

Customer Notes:

Customer Approval: _____ DATE: _____

NOTE: BRAND BOOK REQUIRES 7-ELEVEN CORPORATION APPROVAL PRIOR TO PRODUCTION.



THREE (3) SET OF 16" INTERNALLY ILLUMINATED REMOTE CHANNEL LETTERS. 3/16" THICK WHITE ACRYLIC FACES W/ 3M 3630-26, GREEN TRANSLUCENT VINYL GRAPHICS APPLIED FIRST SURFACE. LETTERS TO BE INTERNALLY ILLUMINATED W/ WHITE LEDS. 4" DEEP ALUMINUM RETURNS PRE-PAINTED DURANODIC BRONZE. 1" DURANODIC BRONZE TRIM CAP.

NOTE: ACTUAL LOCATION OF DISCONNECT SWITCH BOX MAY VARY. CIRCUITS AND SWITCH TO BE PROVIDED BY OTHERS. INPUT VOLTAGE - 120V ALL SIGNAGE WILL BE (MET) LISTED,(U.L.) 48STD COMPLIANT AND CARRY (MET) LABELS
NOTE: DISCONNECT SWITCH BOX TO BE PAINTED WHITE TO MATCH WITH ACM WHITE BACKER.

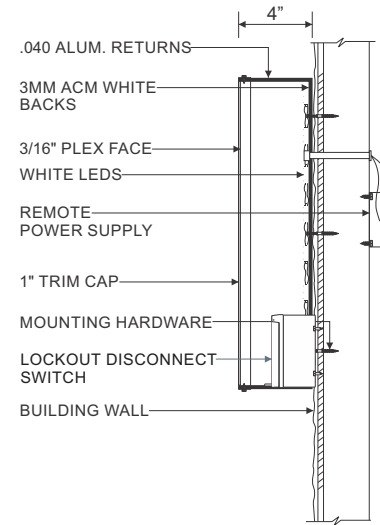

THREE (3) 3MM THICK ACM PANELS FOR AN EXISTING CARWASH BUILDING FASCIA. PAINTED ACM PANELS W/ DIGITALLY PRINTED GRAPHICS PRINTED APPLIED FIRST SURFACE, W/ 3M 8520 OVER LAMINATE. PANELS TO BE ALIGNED FLUSH NEXT TO ONE ANOTHER ONTO EXISTING CARWASH BUILDING FASCIA.

7-ELEVEN COLOR SPECS: PMS-021C ORANGE, PMS-485C RED, PMS-349C GREEN

NOTE: INSTALL CORNER SECTIONS FIRST, THEN TRIMMING THE SECTIONS NEXT TO THE CORNER PIECES

NOTE: LONG SIDE PANELS TO HAVE SYMMETRICAL SEAMS

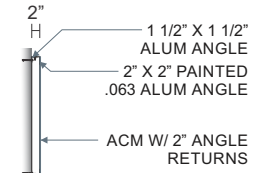

Front View - **ACM Panels** Tatayama Style ACM Panels - **Sign Type J2**

1/4" = 1'-0"

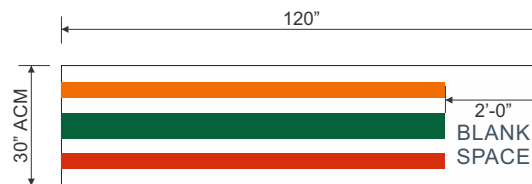

THREE (3) 3MM THICK ACM PANELS FOR AN EXISTING CARWASH BUILDING FASCIA. PAINTED ACM PANELS W/ DIGITALLY PRINTED GRAPHICS PRINTED APPLIED FIRST SURFACE, W/ 3M 8520 OVER LAMINATE. PANELS TO BE ALIGNED FLUSH NEXT TO ONE ANOTHER ONTO EXISTING CARWASH BUILDING FASCIA.

7-ELEVEN COLOR SPECS: PMS-021C ORANGE, PMS-485C RED, PMS-349C GREEN

NOTE: INSTALL CORNER SECTIONS FIRST, THEN TRIMMING THE SECTIONS NEXT TO THE CORNER PIECES

NOTE: LONG SIDE PANELS TO HAVE SYMMETRICAL SEAMS

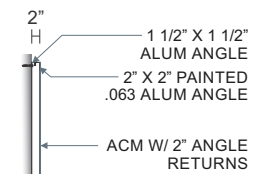

Front View - **ACM Panels** Tatayama Style ACM Panels - **Sign Type J2**

1/4" = 1'-0"

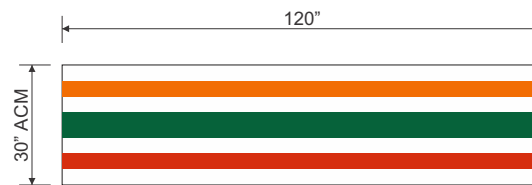

THREE (3) 3MM THICK ACM PANELS FOR AN EXISTING CARWASH BUILDING FASCIA. PAINTED ACM PANELS W/ DIGITALLY PRINTED GRAPHICS PRINTED APPLIED FIRST SURFACE, W/ 3M 8520 OVER LAMINATE. PANELS TO BE ALIGNED FLUSH NEXT TO ONE ANOTHER ONTO EXISTING CARWASH BUILDING FASCIA.

7-ELEVEN COLOR SPECS: PMS-021C ORANGE, PMS-485C RED, PMS-349C GREEN

NOTE: INSTALL CORNER SECTIONS FIRST, THEN TRIMMING THE SECTIONS NEXT TO THE CORNER PIECES

NOTE: LONG SIDE PANELS TO HAVE SYMMETRICAL SEAMS

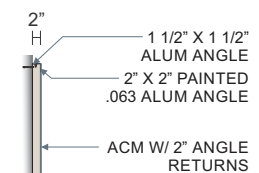

Front View - **ACM Panels** Tatayama Style ACM Panels - **Sign Type J2**

1/4" = 1'-0"

Front & Side View - **Standard 16" Remote "Car Wash" Channel Letters - Sign J1**

1/2" = 1'-0"

Display Square Footage: **11.2**

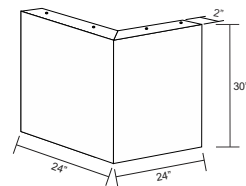

TWO (2) 3MM THICK ACM PANELS FOR AN EXISTING CARWASH BUILDING FASCIA. PAINTED ACM PANELS W/ BRAKE FORMED INTERNAL STRUCTURE.

NOTE: INSTALL CORNER SECTIONS FIRST

Front View - **ACM Panels** Tatayama Style ACM Panels - **Sign Type J2**

1/4" = 1'-0"

CLIENT: 7-Eleven #38664

ADDRESS: 4670 SEMINOLE PRATT WHITNEY RD
WESTLAKE, FL 33470

CONTACT: DPM: RCC:

SALES ASSOC.: Rick Guarino

PROJECT MGR: Brian Hutto

DESIGNER: Brandon Winebarger / F Mercado/Mullins

SVE_38664_4670 Seminole Pratt_Westlake FL_R15

F:\Customers\7 Eleven\Art\

| Date | Rev. | Description |
|----------|------|--|
| 07.27.20 | R10 | Update with new site plan |
| 09.16.20 | R11 | Update showing Exxon fuel brand |
| 09.28.20 | R12 | Update per customer mark-ups |
| 10.01.20 | R13 | Update removing red stripe from canopy |
| 10.21.20 | R14 | Update per comments |
| 10.29.20 | R15 | Update C/W Elevations |
| 05.27.20 | R7 | Update addressing customer comments |
| 06.04.20 | R8 | Update in car wash signage |
| 07.01.20 | R9 | Make changes on Wall Signs per request |

ZONING: xxx

SQUARE FOOTAGE FORMULA

Customer Notes:

Customer Approval: _____ _DATE:

| Date | Rev. | Description |
|----------|------|--|
| 07.27.20 | R10 | Update with new site plan |
| 09.16.20 | R11 | Update showing Exxon fuel brand |
| 09.28.20 | R12 | Update per customer mark-ups |
| 10.01.20 | R13 | Update removing red stripe from canopy |
| 10.21.20 | R14 | Update per comments |
| 10.29.20 | R15 | Update C/W Elevations |
| 05.27.20 | R7 | Update addressing customer comments |
| 06.04.20 | R8 | Update in car wash signage |
| 07.01.20 | R9 | Make changes on Wall Signs per request |

ZONING: xxx

SQUARE FOOTAGE FORMULA



ONE (1) 3MM THICK ACM "ENTRANCE" PANEL. WHITE ACM ROUTED PANEL WITH GREEN VINYL THEN WHITE VINYL ON TOP, APPLIED FIRST SURFACE. PANEL TO BE INSTALLED FLUSH ONTO BUILDING WALL.

VINYL COLOR SPECS: 3M 3630-26 GREEN, WHITE

NOTE: MOUNTING METHOD TO CAR WASH BUILDING MAY CHANGE PER LOCATION

Front & Side View - Standard 1'-2"x6'-0" Entrance Panel - Sign J3

3/4" = 1'-0"

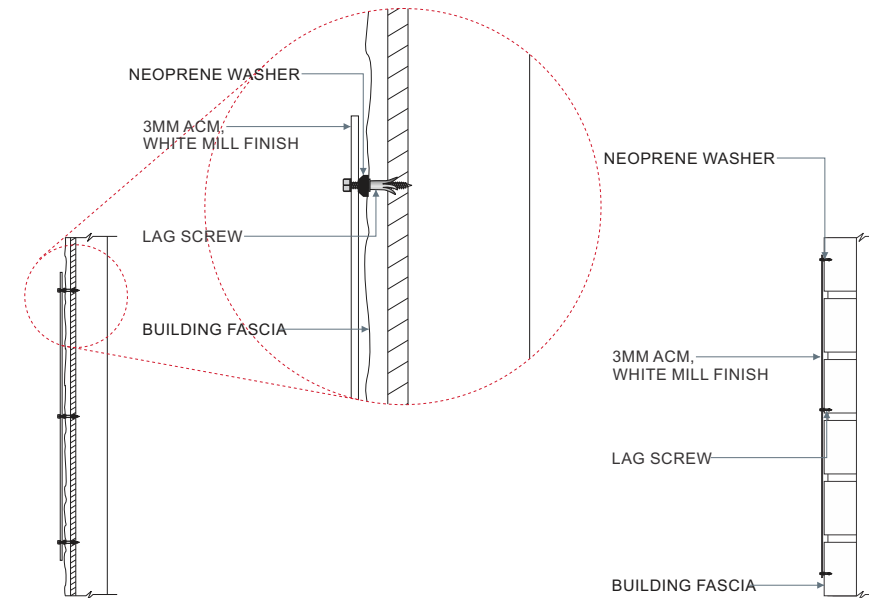

Display Square Footage: 7.0

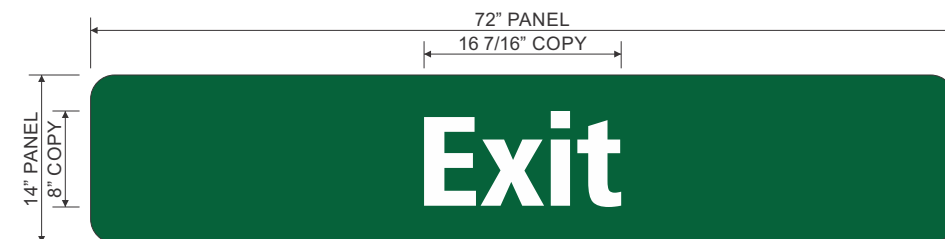

ONE (1) 3MM THICK ACM "EXIT" PANEL. WHITE ACM ROUTED PANEL WITH GREEN VINYL THEN WHITE VINYL ON TOP, APPLIED FIRST SURFACE. PANEL TO BE INSTALLED FLUSH ONTO BUILDING WALL.

VINYL COLOR SPECS: 3M 3630-26 GREEN, WHITE

NOTE: MOUNTING METHOD TO CAR WASH BUILDING MAY CHANGE PER LOCATION

Front & Side View - Standard 1'-2"x6'-0" Exit Panel - Sign J3

3/4" = 1'-0"

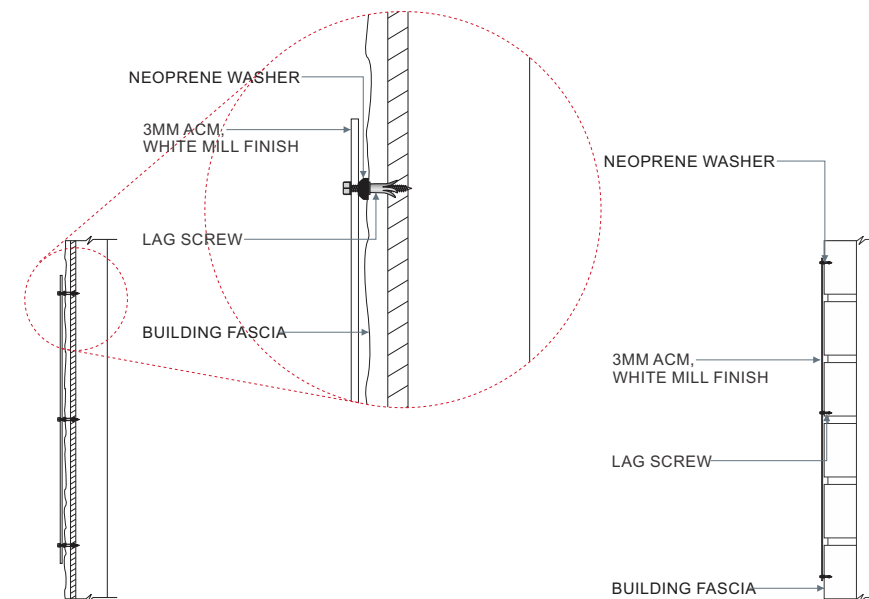

Display Square Footage: 7.0

Customer Notes:

Customer Approval: _____ _DATE:

CLIENT: 7-Eleven #38664

ADDRESS: 4670 SEMINOLE PRATT WHITNEY RD
WESTLAKE, FL 33470

CONTACT: DPM: RCC:

SALES ASSOC.: Rick Guarino

PROJECT MGR: Brian Hutto

DESIGNER: Brandon Winebarger / F Mercado/Mullins

SVE_38664_4670 Seminole Pratt_Westlake FL_R15

F:\Customers\7 Eleven\Art\

| Date | Rev. | Description |
|----------|------|--|
| 07.27.20 | R10 | Update with new site plan |
| 09.16.20 | R11 | Update showing Exxon fuel brand |
| 09.28.20 | R12 | Update per customer mark-ups |
| 10.01.20 | R13 | Update removing red stripe from canopy |
| 10.21.20 | R14 | Update per comments |
| 10.29.20 | R15 | Update C/W Elevations |
| 05.27.20 | R7 | Update addressing customer comments |
| 06.04.20 | R8 | Update in car wash signage |
| 07.01.20 | R9 | Make changes on Wall Signs per request |

ZONING: xxx

SQUARE FOOTAGE FORMULA

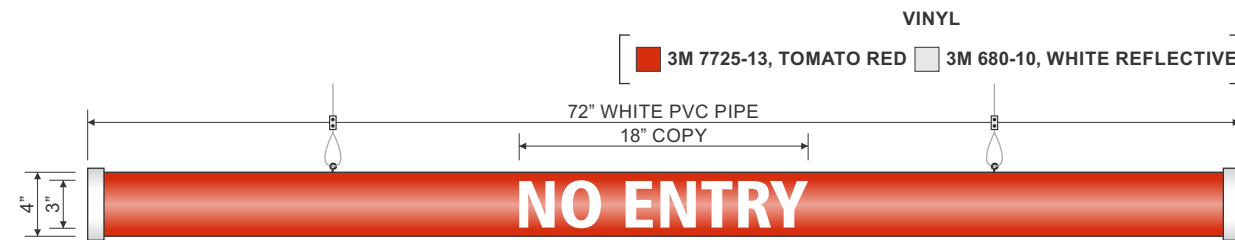

MANUFACTURE & SHIP ONE (1) STANDARD 4" DIAMETER NO ENTRY BAR.
4" DIAMETER **WHITE** PVC PIPE TO HAVE **3M 7725-13, TOMATO RED** OPAQUE VINYL GRAPHICS APPLIED FIRST SURFACE.
TWO (2) **WHITE** PVC END CAPS TO BE ON BOTH SIDES OF THE PIPE. PROVIDE TWO (2) EYE BOLTS, SETS OF 4'-0" CABLE W/
SETS OF HARDWARE (TOP & BOTTOM OF CABLE) FOR ATTACHMENT. EXISTING CLEARANCE BAR TO BE REPLACED WITH THE NEW ONE.

Front View - **Standard 4"x72" Clearance Bar - Sign J4**

1" = 1'-0"

Display Square Footage: **2.0**

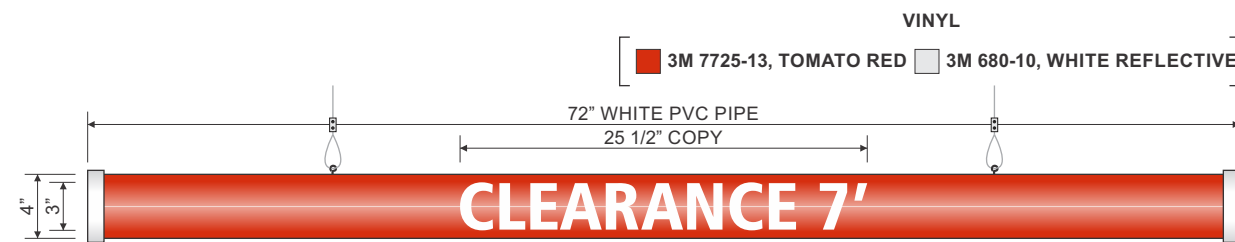

MANUFACTURE & SHIP ONE (1) STANDARD 4" DIAMETER CLEARANCE BAR.
4" DIAMETER **WHITE** PVC PIPE TO HAVE **3M 7725-13, TOMATO RED** OPAQUE VINYL GRAPHICS APPLIED FIRST SURFACE.
TWO (2) **WHITE** PVC END CAPS TO BE ON BOTH SIDES OF THE PIPE. PROVIDE TWO (2) EYE BOLTS, SETS OF 4'-0" CABLE W/
SETS OF HARDWARE (TOP & BOTTOM OF CABLE) FOR ATTACHMENT. EXISTING CLEARANCE BAR TO BE REPLACED WITH THE NEW ONE.

Front View - **Standard 4"x72" Clearance Bar - Sign J4**

1" = 1'-0"

Display Square Footage: **2.0**

Customer Notes:

Customer Approval: _____ DATE: _____

| Date | Rev. | Description |
|----------|------|--|
| 07.27.20 | R10 | Update with new site plan |
| 09.16.20 | R11 | Update showing Exxon fuel brand |
| 09.28.20 | R12 | Update per customer mark-ups |
| 10.01.20 | R13 | Update removing red stripe from canopy |
| 10.21.20 | R14 | Update per comments |
| 10.29.20 | R15 | Update C/W Elevations |
| 05.27.20 | R7 | Update addressing customer comments |
| 06.04.20 | R8 | Update in car wash signage |
| 07.01.20 | R9 | Make changes on Wall Signs per request |

ZONING: xxx

SQUARE FOOTAGE FORMULA

NOTE: BRAND BOOK REQUIRES 7-ELEVEN CORPORATION APPROVAL PRIOR TO PRODUCTION

NOTE: INSTALLER TO TRIM ACM PANELS AROUND ROOF DRAINS AND OVERFLOW SCUPPERS

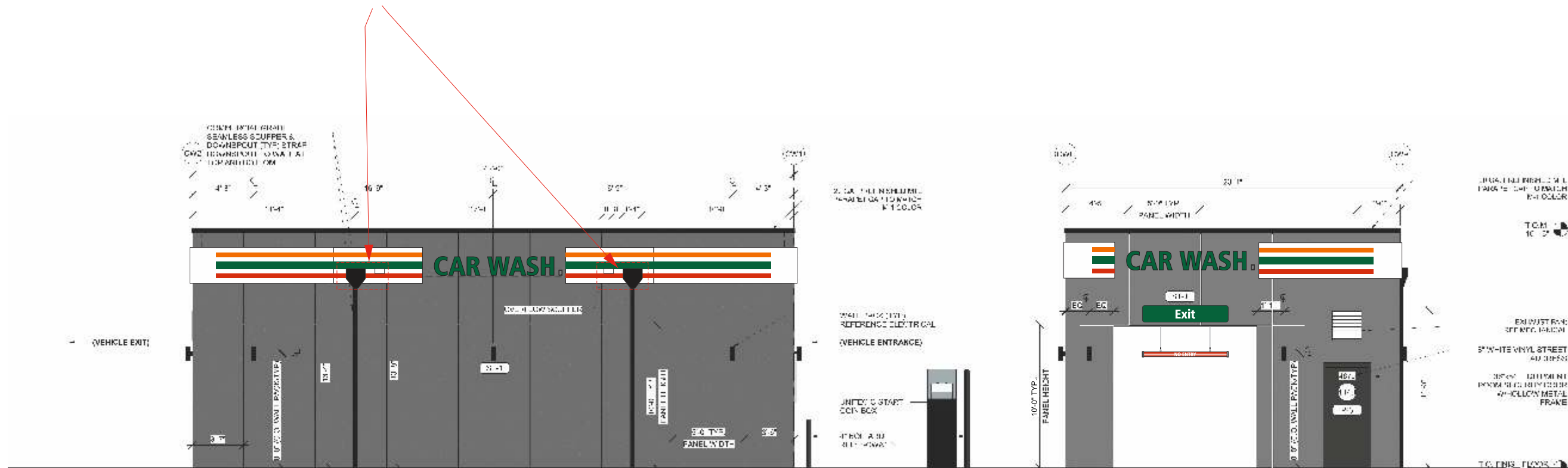

Car Wash Building South Elevation - New Ground-Up Car Wash Building Signage

1/8" = 1'-0"

Car Wash Building West Elevation - New Ground-Up Car Wash Building Signage - Sign J3 & J4

1/8" = 1'-0"

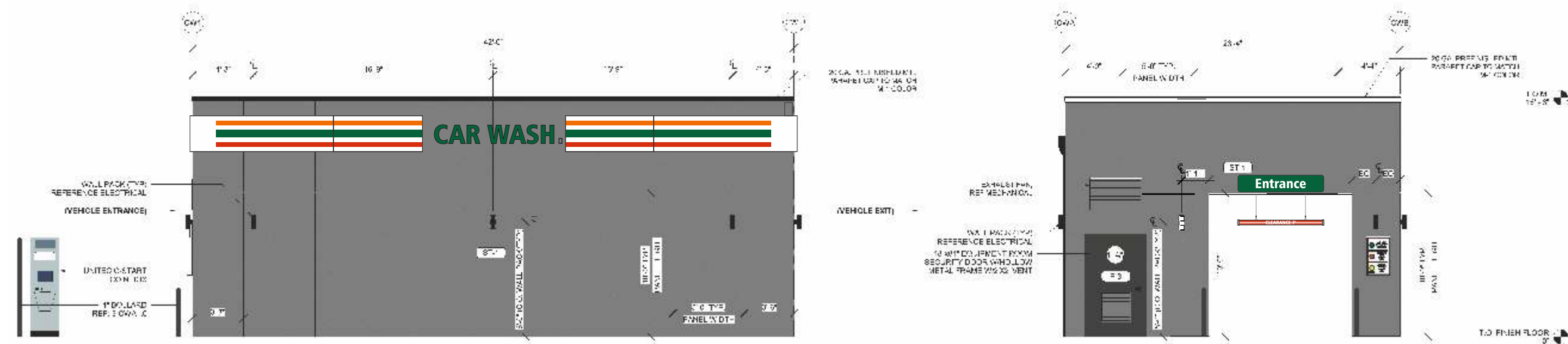

Car Wash Building North Elevation - New Ground-Up Car Wash Building Signage - Sign J1 & J2

1/8" = 1'-0"

Car Wash Building East Elevation - New Ground-Up Car Wash Building Signage - Sign J1, J2, J3 & J4

1/8" = 1'-0"

Customer Notes:

Customer Approval: _____ DATE: _____