

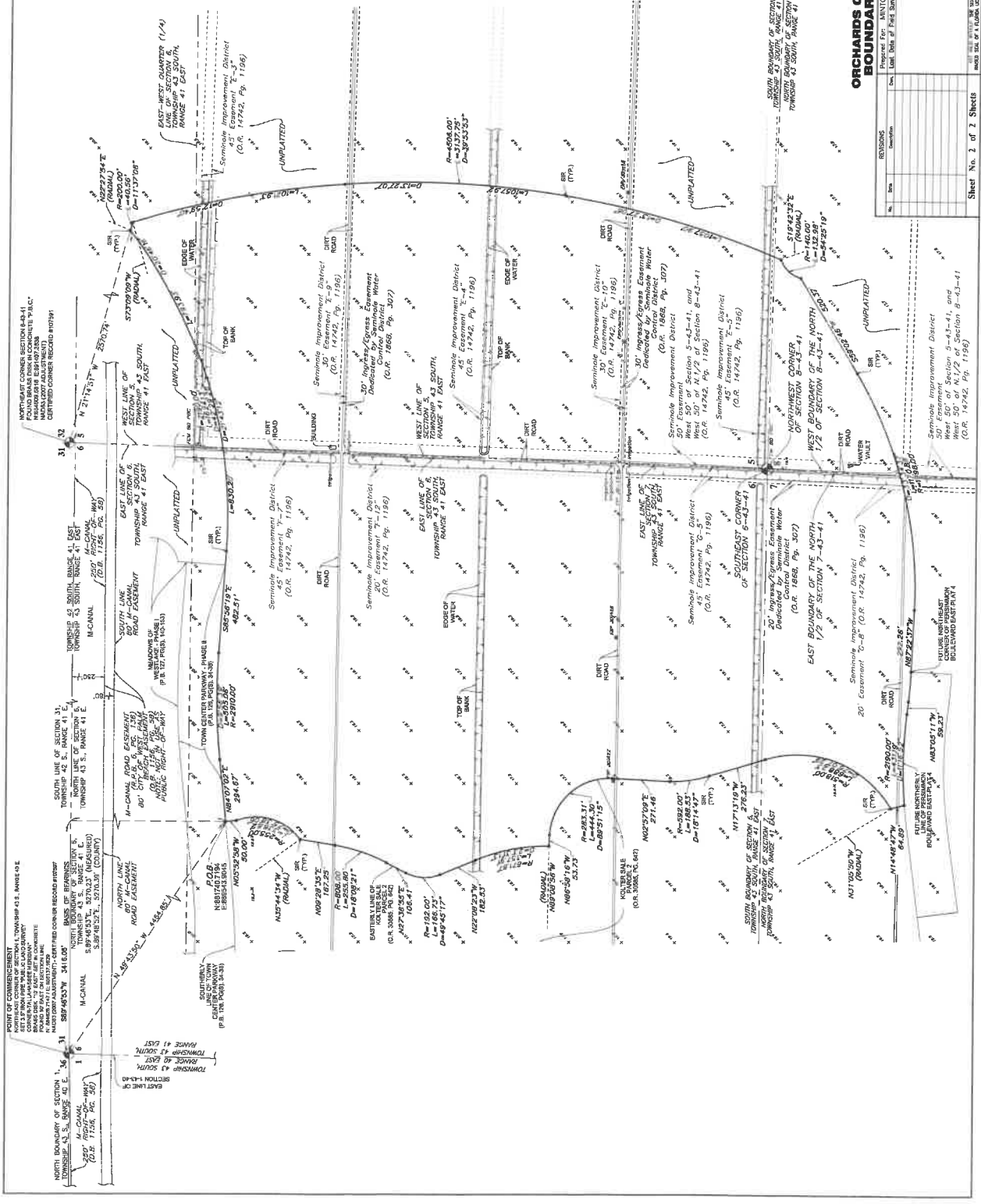

LEGEND

P.O.B.	POINT OF BEGINNING
O.R. POLAR	OPTICAL RECORD BOOK
D.B.	DEED BOOK
W.M.T.	WATER MANAGEMENT TRACT
P.B.C.	PALM BEACH COUNTY
6-43-41	SECTION-TOWNSHIP-RANGE
L	ARCH LENGTH
Δ	DELTA ANGLE
A.C.	POINT OF CURVATURE
AMT	POINT OF TANGENCY
ACH	FOUND CONCRETE ANCHORAGE
BD	BRASS DISK
ABC	PALM BEACH COUNTY
PT	TYPICAL
RF	ROOSTER
IF	ELECTRIC SWITCH BOX
IFW	IRRIGATION BUTTERFLY VALVE
SW	5/8" IRON ROD LETTER
AC	ADJUSTABLE CONCRETE ANCHORAGE
ET	ELECTRIC TELEPHONE
EC	ELECTRIC CABLE
IC	IRRIGATION CONTROL VALVE
HW	WORKING WELL
W	WATER
WV	WATER BUTTERFLY VALVE
EW	EDGE OF WATER
EB	EDGE OF BANK
EW	EDGE OF WATER



**ORCHARDS OF WESTLAKE
BOUNDARY SURVEY**

Prepared For: MINTO COMMUNITIES, LLC
 Date: 08/11/11
 Unit: Dist of Palm Shores, FL 33471



THIS DOCUMENT IS THE PROPERTY OF MINTO COMMUNITIES, LLC. IT IS TO BE USED ONLY FOR THE PROJECT AND SITE SPECIFICALLY IDENTIFIED HEREIN. ANY REUSE OR REPRODUCTION OF THIS DOCUMENT WITHOUT THE WRITTEN PERMISSION OF MINTO COMMUNITIES, LLC IS STRICTLY PROHIBITED.

Sheet No. 2 of 2 Sheets