

**CURRIE  
SOWARDS  
AGUILA**  
architects

Architecture, Planning,  
Interiors, &  
Sustainable Design  
AA26001584  
185 NE 4TH AVENUE SUITE 101  
DELRAY BEACH, FL 33483  
T: (561) 276-4951 F: (561) 243-8184  
E-MAIL: office@csa-architects.com

ISSUED FOR :

- FLEX SUB
- DRC
- SPA
- BIDS
- PERMIT
- CONSTRUCTION

SEAL



Jose F. Jaramillo  
REGISTERED ARCHITECT  
AR91804

PROJECT TITLE

**WEST LAKE PALMS  
RETAIL CENTER**

Project Address

REVISIONS

NUM.	DESCRIPTION	DATE

**SPA SUBMITTAL**

THESE DRAWINGS ARE PREPARED PER ESTABLISHED INDUSTRY STANDARDS AND REPRESENT THE ARCHITECT AND ENGINEERS DESIGN CONCEPT. THEY ARE NOT INTENDED TO PROVIDE EVERY DETAIL OR CONDITION REQUIRED TO CONSTRUCT THE BUILDING. THE CONTRACTOR THROUGH SUBMITTALS AND OTHER COORDINATION EFFORTS IS FULLY RESPONSIBLE FOR PROVIDING A COMPLETE AND OPERATIONAL BUILDING WHETHER INDICATED ON THE PLANS OR NOT.

DRAWING TITLE

**MATERIAL/3D  
VIEW**

DATE: 5.29.2024 | DRAWN BY:

JOB NUMBER: 240308

DRAWING NUMBER

**A3.04**



RESYSTA BUILDING PRODUCTS  
SIDING PROFILE 6" PROFILE

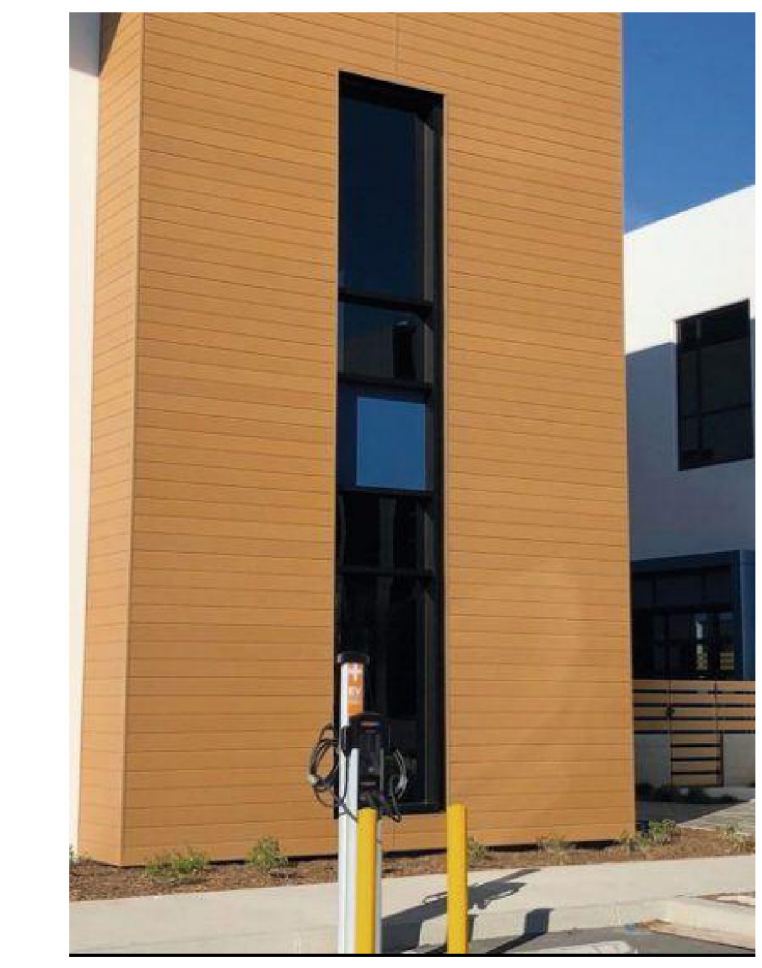

SIDING - RESYSTA - 6" PROFILE-COLOR - PALE GOLDEN



SCREEN WALL - RESYSTA - 2 CHANNELS THICK - PALE GOLDEN

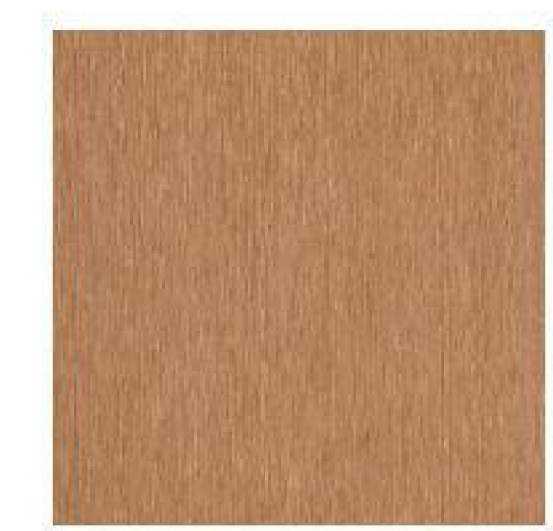

C02, Pale Golden



WHITE METAL CAP

PORCELAIN TILE, TYP.

TYP. CMU WALL WITH SMOOTH STUCCO FINISH - PAINT 1

TYP. SCREEN WALL RESYSTA-PALE GOLDEN

SIDING-RESYSTA

PORCELAIN TILE, TYP.

SOFFIT -RESYSTA SIDING PALE GOLDEN

TYP. SCREEN WALL RESYSTA-PALE GOLDEN

SIDING-RESYSTA

IMPACT RESISTANT STOREFRONT SYSTEM

ALUMINUM CANOPY-WHITE ESP. FIN

ALUMINUM CANOPY- WHITE ESP. FIN

TYP. SCREEN WALL RESYSTA-PALE GOLDEN

TYP. CMU WALL WITH SMOOTH STUCCO FINISH, PAINT 2

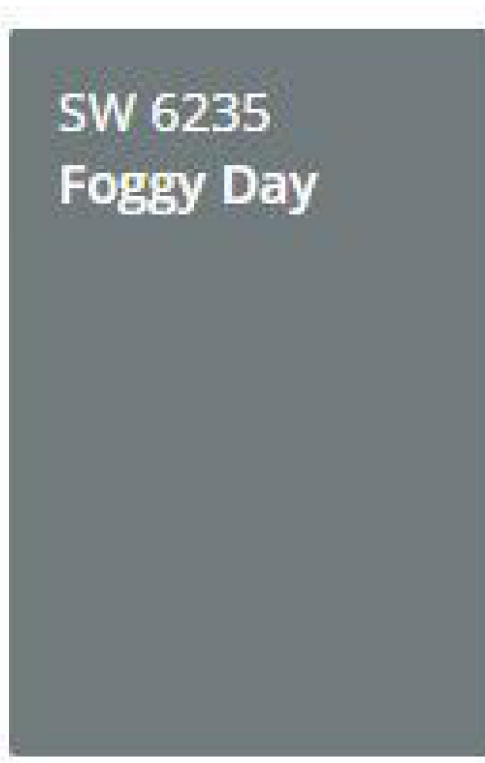

PAINT COLOR 2



PAINT COLOR 1



PORCELAIN TILE SLAB- GREY- 24X48-MATERIAL TO BE SELECTED



STOREFRONT SYSTEM  
ES WINDOWS - WINDOW WALL SYSTEM ES-WW38- WOOD GRAIN FINISH ON VERTICAL FRAMES- 8" SYSTEM BRONZE FINISH FOR HORIZONTAL SYSTEM-

THIS DOCUMENT IS THE PROPERTY OF CURRIE SOWARDS AGUILA ARCHITECTS INC. ALL RIGHTS ARE RESERVED. ANY POSSESSION, REPRODUCTION OR OTHER USE OF THIS DOCUMENT, WITHOUT THE WRITTEN CONSENT OF CURRIE SOWARDS AGUILA ARCHITECTS INC., IS PROHIBITED.  
6/19/2024 1:43:43 PM