



**Christ
Fellowship
CHURCH**

SIGN PACKAGE

City of Westlake



MAP LEGEND

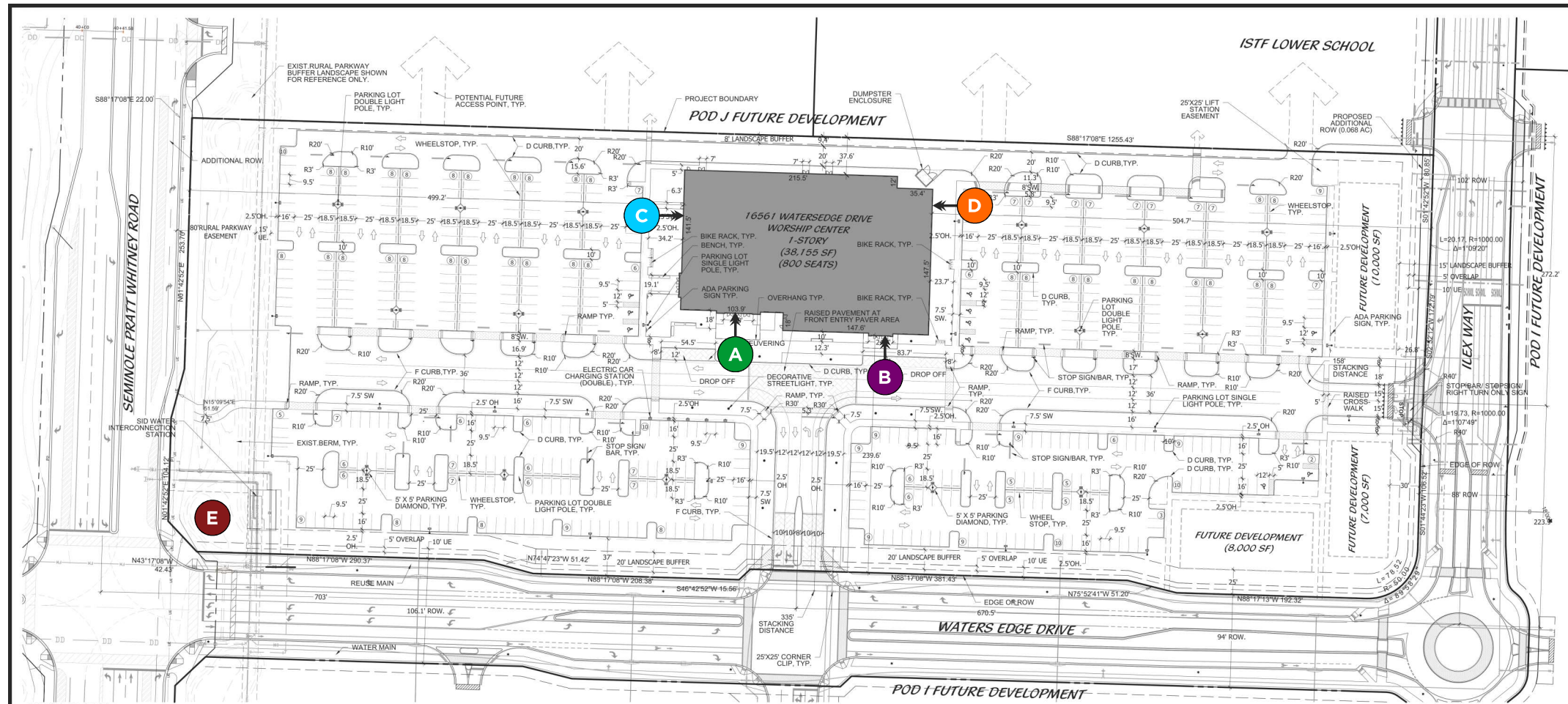

SITE DATA

NAME OF APPLICATION	CHRIST FELLOWSHIP CHURCH WEST CAMPUS
APPLICATION NUMBER	SPR-2021-04
PROJECT NUMBER	CH 19-0202
LAST BCC APPROVAL DATE	10/29/2014
RESOLUTION NUMBERS	15920194
TIER	TIER-2014-1948, R-2014-1947, R-2014-1948, ORDINANCE 2014-030
FUTURE LAND USE DESIGNATION	RURAL-1
EXISTING ZONING DISTRICT	DOMESTIC MISC D USE
OVERLAY	AGRICULTURAL ENCLAVE OVERLAY
SECTION/TOWNSHIP/RANGE	12 43 12-00-000, 1010
PROPERTY CONTROL NUMBER(S)	77-40-43-12-00-000, 1010
EXISTING USE	VACANT AGRICULTURE/UTILITY
APPROVED USE	MURFEDC (2014)
PROPOSED USE	CHURCH/WORSHIP CENTER (2019)

CHRIST FELLOWSHIP CHURCH - POD J SITE DATA - 16561 WATERS EDGE DRIVE

TRACT 1	866,366 SF	12.771 AC
---------	------------	-----------

BUILDING DATA

WORSHIP CENTER (INCLUDES 5,000 SF OFFICE)	38,155 SF
FUTURE DEVELOPMENT	25,000 SF
TOTAL BUILDING AREA	63,155 SF
NO OF FLOORS	1
MAX BUILDING HEIGHT	30 FEET

PARKING DATA

WORSHIP CENTER (800 SEATS)	200	PROVIDES(PACES)
WORSHIP CENTER OFFICE (5,000 SF)	17	17
FUTURE DEVELOPMENT OFFICE/RETAIL (25,000 SF)	100	100
TOTAL PARKING SPACES	317	317
ELECTRIC CHARGE STATION (INCLUDED IN TOTAL)	0	10 (5 DOUBLE STATIONS)
HANDICAP (INCLUDED IN TOTAL)	0	17
BIKE PARKING (% OF PARKING REQUIRED)	16	20 (4 STANDARD RACKS)

AREA CALCULATIONS

SF	AC	%
SEALING LOT COVER/PAVE	64,605	7.464
ASPH/CONCRETE/PAVING FOOTPRINT	38,155	4.396
CANOPY OVERHANG/SPRINKLER TRAIL	1,800	0.208
FUTURE PAVING AREAS	25,000	2.886
VEHICULAR USE AREA	300,443	34.615
SIDEWALKS & PATIOS	32,854	3.792
OPENSPACE	102,323	11.806
TOTAL	866,366	100.00%

SETBACKS

FEET	
FRONT(SOUTH)	230.6
REAR(NORTH)	37.6
SIDE(EAST)	304.7
SIDE(WEST)	499.2

NOTE: SITE PLAN BASED ON SURVEY PROVIDED BY GEOPORT SURVEYING, INC. SIGNED AND SEALED BY GARY WAGANON ON 04-24-20

PROJECT TEAM

PROPERTY OWNER
CHRIST FELLOWSHIP CHURCH
3343 NORTHLAKE BOULEVARD
PALM BEACH GARDENS, FLORIDA 33418
PHONE: 561-388-2555

SURVEYOR
ENGINEERING DESIGN & CONSTRUCTION, INC.
10250 SW VILLAGE PARKWAY, SUITE 201
PORT ST. LUCIE, FLORIDA 34987
PHONE: 772-682-2455

SITE PLANNER
COTLEUR & HEARING
1934 COMMERCE LANE, SUITE 1
JUPITER, FLORIDA 33408
PHONE: 561-747-6336
FAX: 561-747-1377

TRAFFIC ENGINEER
PINDER TROUTMAN CONSULTING, INC.
2065 VISTA PARKWAY, SUITE 111
WEST PALM BEACH, FLORIDA
PHONE: 561-295-8939
FAX: 561-664-6336

SEMINOLE IMPROVEMENT DISTRICT ENGINEER
FARMER BARLEY & ASSOCIATES, INC.
4450 NE 83RD ROAD
WILDLWOOD, FLORIDA 34785
PHONE: 352-748-2126
FAX: 352-748-0823

ENVIRONMENTAL CONSULTANT
EW CONSULTANTS, INC.
1900 NE MONTELEONE COMMONS BLVD, SUITE 208
STUART, FLORIDA 34996
PHONE: 772-281-8771
MOBILE: 772-485-1700

CIVIL ENGINEER
ENGINEERING DESIGN & CONSTRUCTION, INC.
10250 SW VILLAGE PARKWAY, SUITE 201
PORT ST. LUCIE, FLORIDA 34987
PHONE: 772-682-2455

LEGEND

SW : SIDEWALK
ROW : RIGHT OF WAY
TYP. : TYPICAL
UE : UTILITY EASEMENT
OH : OVERHANG PARKING
EXIST. : EXISTING
PROP. : PROPOSED

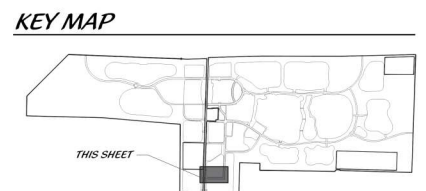

NOTE 1: APPLICANT SHALL APPLY FOR A MASTER SIGNAGE PLAN AT A SEPARATE DATE.

NOTE 2: SITE PLAN REVIEW AND APPROVAL SHALL BE REQUIRED PRIOR TO THE DEVELOPMENT OF THE FUTURE DEVELOPMENT PARCELS SHOWN ON THE SITE PLAN.

APPROVAL STAMP

Cotleur & Hearing
Landscape Architects
Land Planners
Environmental Consultants
1934 Commerce Lane
Suite 1
Jupiter, Florida 33458
561-747-6336 · Fax 747-1377
www.cotleurhearing.com
Lic# LC-C000239

- A** CHANNEL LETTERS
- B** PUSH THRU CABINET
- C** CHANNEL LETTERS
- D** CHANNEL LETTERS
- E** MONUMENT

MINTO WESTLAKE
Christ Fellowship-Pod J
SITE PLAN
City of Westlake, Florida

DESIGNED	DEH
DRAWN	MCR
APPROVED	DEH
JOB NUMBER	19-0202
DATE	09-24-19
REVISIONS	10-16-19
	11-09-19
	11-21-19
	04-02-21
	05-19-21

Scale: 1" = 50'

May 18, 2021 11:50:37 AM
Drawing: 190202_BASE.DWG

SHEET 1 OF 1

© COTLEUR & HEARING, INC.
This drawing shall remain the property of Cotleur & Hearing, Inc. No part of this drawing may be reproduced or transmitted in any form or by any means, electronic, mechanical, photocopying, recording, or by any information storage and retrieval system, without the prior written permission of Cotleur & Hearing, Inc. Report any discrepancies to the architect.



ART SIGN CO INC
835 NW 6TH AVE.
FT. LAUDERDALE, FL 33311
954.763.4410 | artsignfl.com

FILE: ChristFellowship_Exterior Signage_SM_V18
ADDRESS:
MUNICIPALITY: City of Westlake

SITE LOCATION PLAN

CLIENT APPROVAL:
START DATE: 08/05/2021 **SALE REP:** Tina **ARTIST:** Alisha

Colors shown on drawing are for presentation purposes. All colors must be confirmed initialed by project manager before painting. Any party accepting this document does so in confidence and agrees that it should not be duplicated, in whole or in part, nor disclose to others without the written consent of Art Sign Company, Inc. Reference copy list for copy/graphic specific to each sign location. Contractor shall verify all conditions on site and notify any variation from what is shown on the drawings before proceeding with fabrication.

FRONT-LIT CHANNEL LETTERS

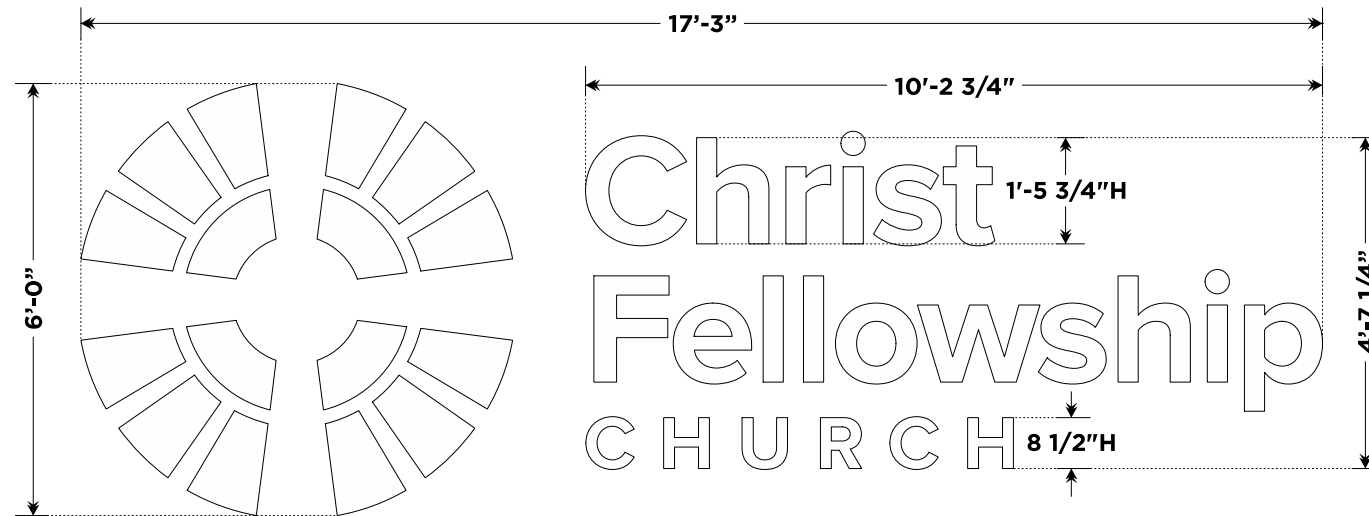

A2 MEASUREMENTS & SPECS

Scale: 3/8" = 1'

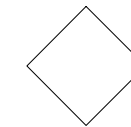

- Faces:** White
- Returns:** White
- Letter Style:** Avenir Heavy
- Allowed Sq. Ft:** 90 per elevation
- Proposed Sq. Ft:** 106.88



A1 SOUTH ELEVATION

Scale: 1/8" = 1'

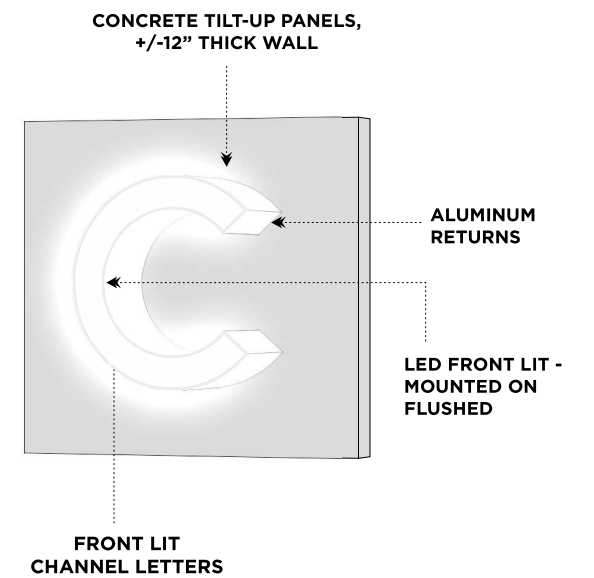

PUSH THRU CABINET

push thru aluminum cabinet faced w/ vinyl



B2 MEASUREMENTS & SPECS
Scale: 1/2" = 1'

- Faces:** Teal
- Copy:** White / Blue
- Returns:** To match face
- Letter Style:** Logo
- Allowed Sq. Ft:** 90 per elevation
- Proposed Sq. Ft:** 29

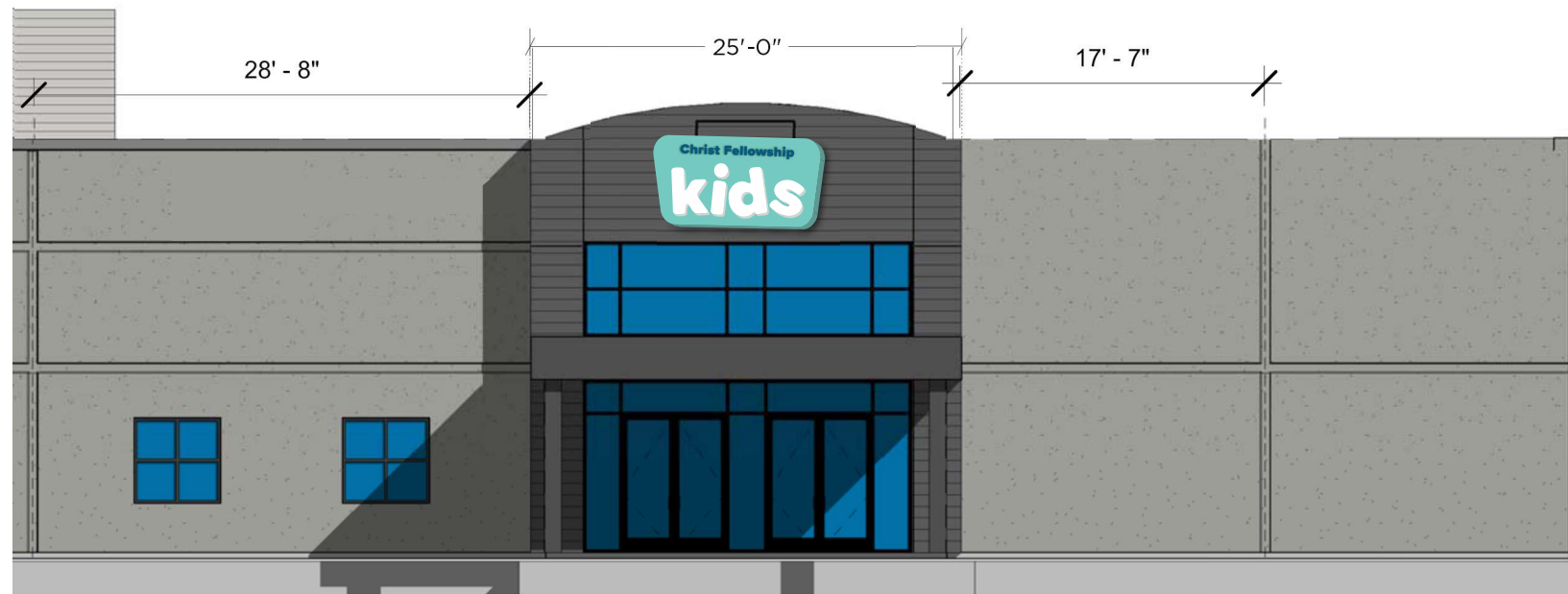

B1 SOUTH ELEVATION
Scale: 1/8" = 1'

ART SIGN CO INC
835 NW 6TH AVE.
FT. LAUDERDALE, FL 33311
954.763.4410 | artsignfl.com

FILE: ChristFellowship_Exterior Signage_SM_V18
ADDRESS:
MUNICIPALITY: City of Westlake

CLIENT APPROVAL:
START DATE: 08/05/2021 **SALE REP:** Tina **ARTIST:** Alisha

Colors shown on drawing are for presentation purposes. All colors must be confirmed initialed by project manager before painting. Any party accepting this document does so in confidence and agrees that it should not be duplicated, in whole or in part, nor disclose to others without the written consent of Art Sign Company, Inc. Reference copy list for copy/graphic specific to each sign location. Contractor shall verify all conditions on site and notify any variation from what is shown on the drawings before proceeding with fabrication.

FRONT-LIT CHANNEL LETTERS

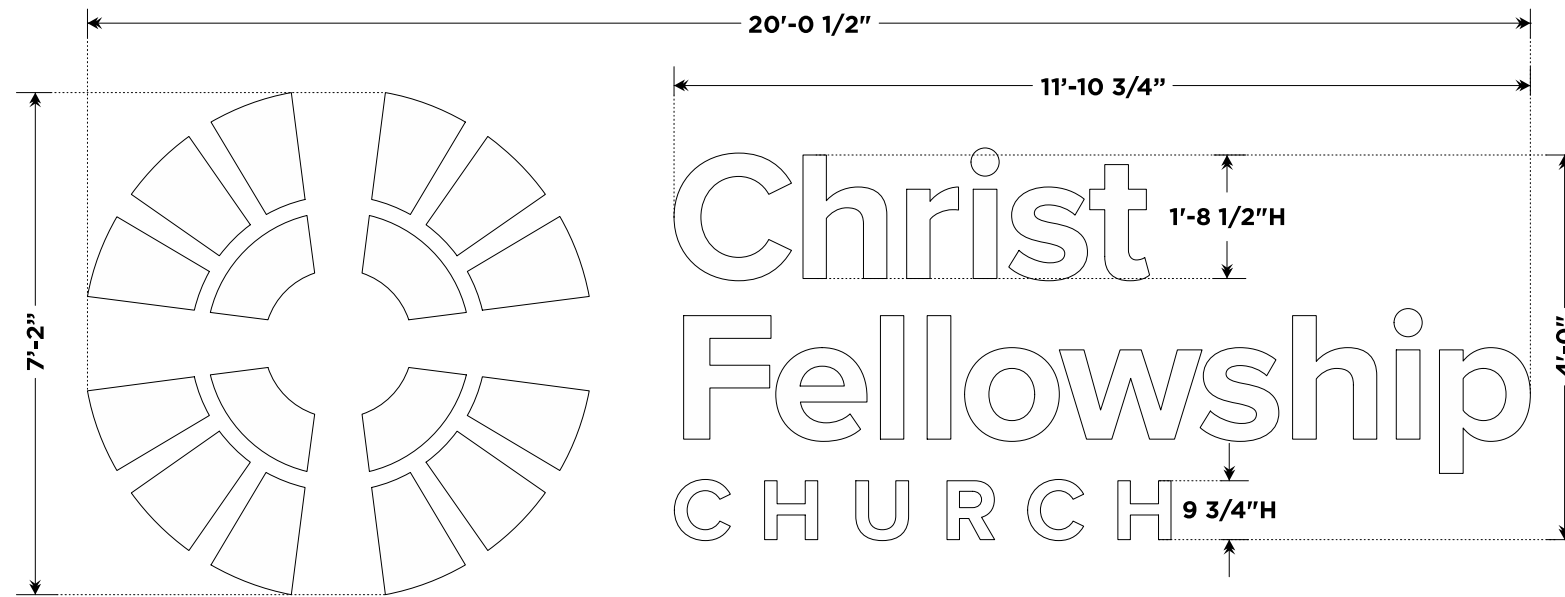

C2 MEASUREMENTS & SPECS
Scale: 3/8"= 1'

- Faces:** White
- Returns:** White
- Letter Style:** Avenir Heavy
- Allowed Sq. Ft:** 90 per elevation
- Proposed Sq. Ft:** 144.37

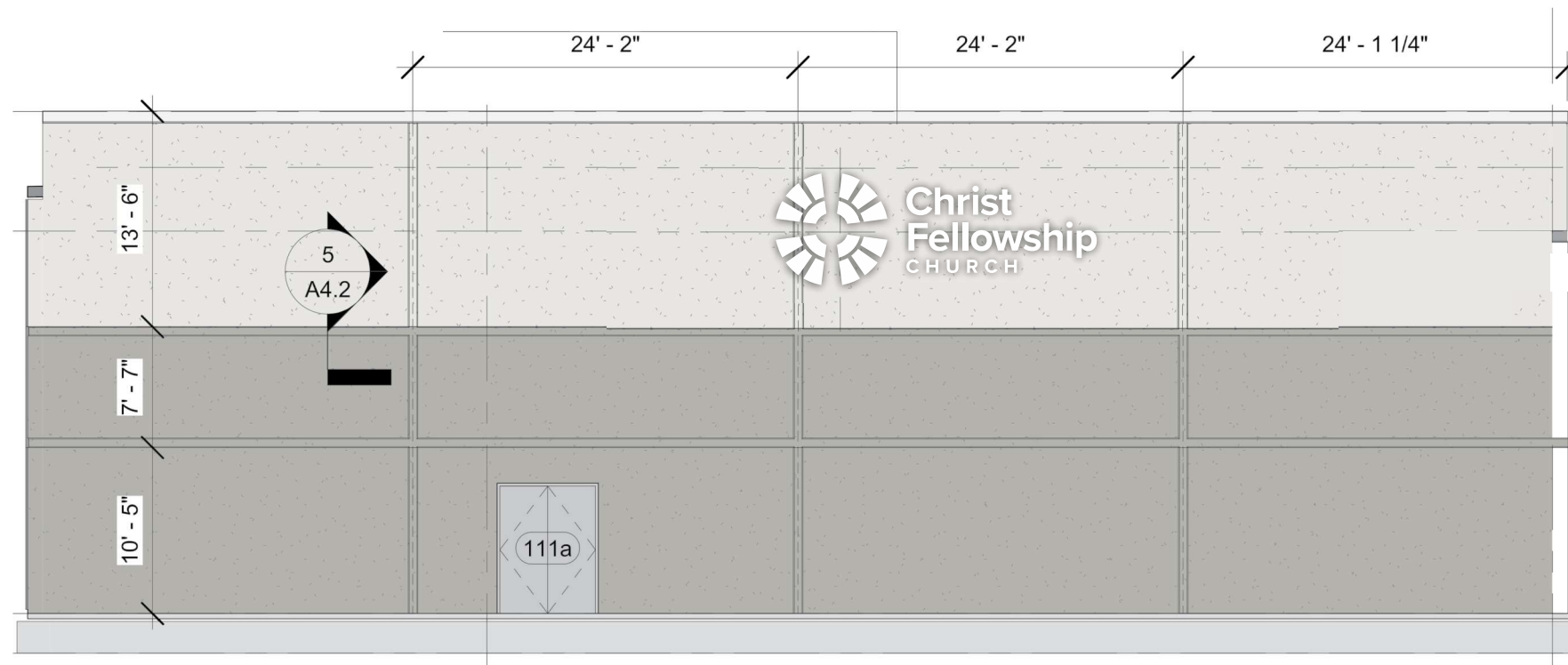

C1 WEST ELEVATION
Scale: 3/32"= 1'

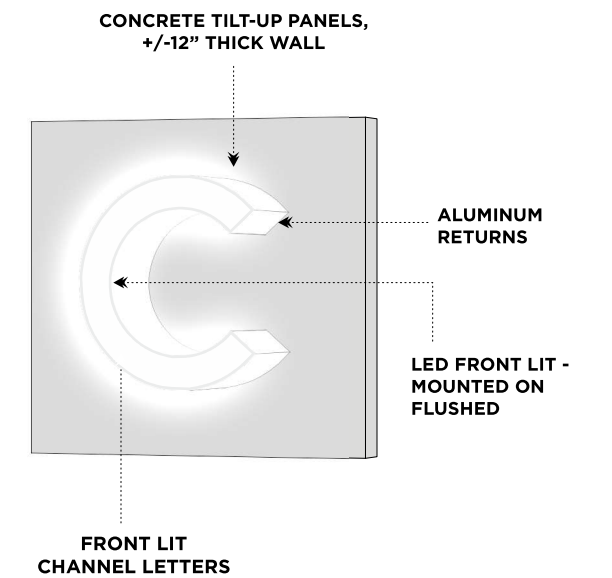

FRONT-LIT CHANNEL LETTERS

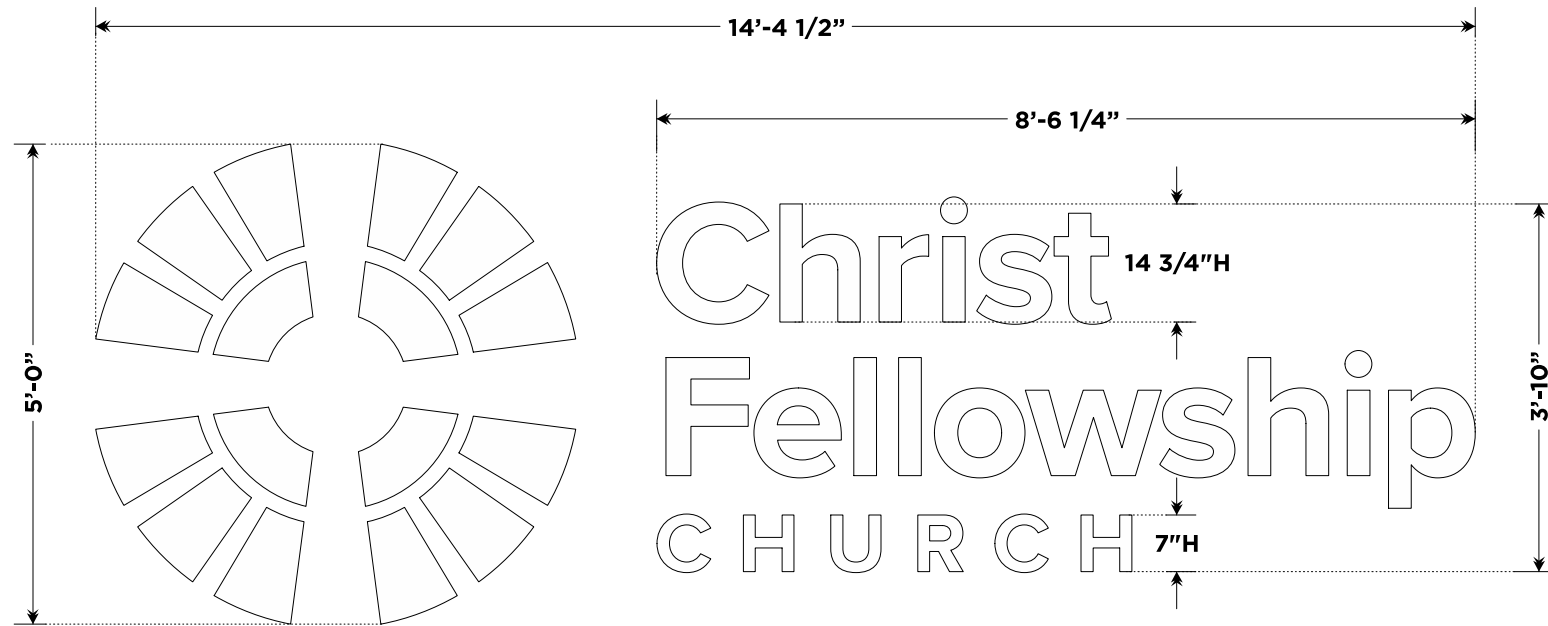

D2 MEASUREMENTS & SPECS
Scale: 3/8" = 1'

- Faces:** White
- Returns:** White
- Letter Style:** Avenir Heavy
- Allowed Sq. Ft:** 90 per elevation
- Proposed Sq. Ft:** 71.875

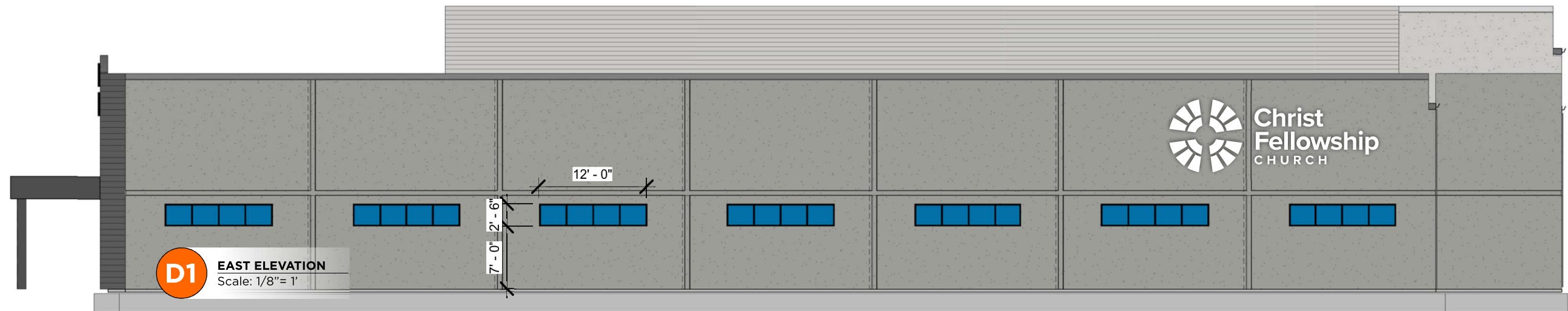
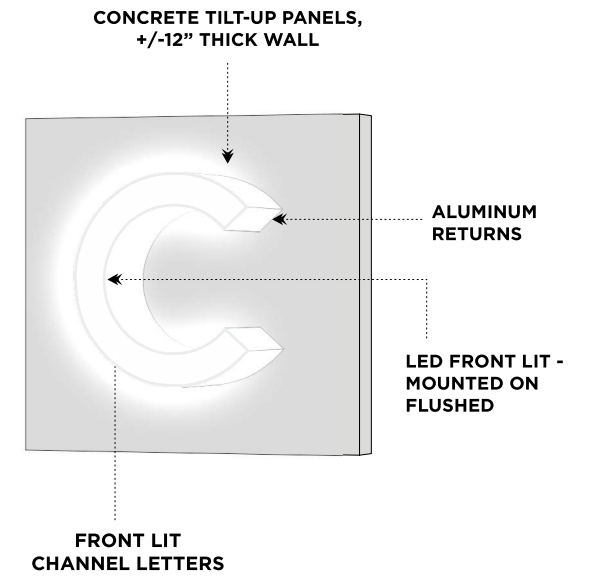

INTERNALLY-ILLUMINATED SINGLE SIDED MONUMENT SIGN W/ REVERSE CHANNEL LETTERS

E1 MONUMENT
Scale: 1/8" = 1'

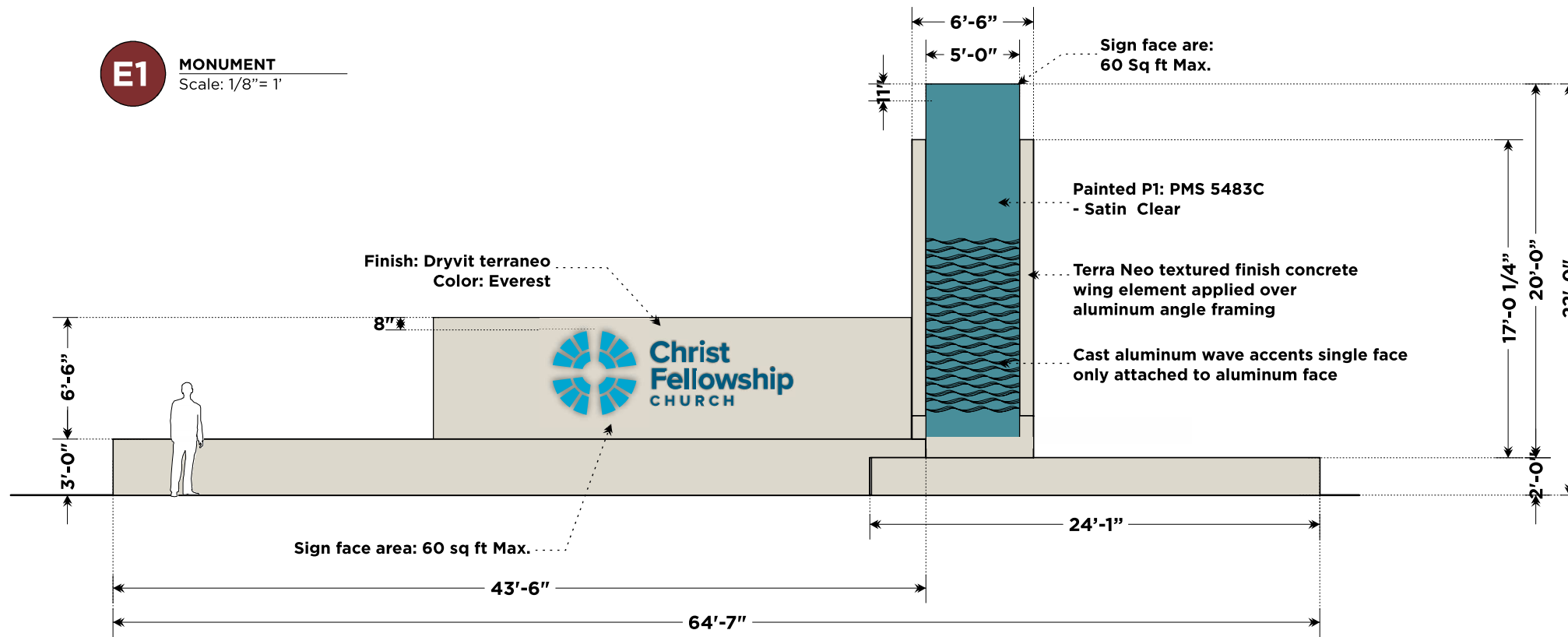

E2 MEASUREMENTS & SPECS
Scale: 1/8" = 1'



- Main cabinet color:** Dryvit Terraneo Everest
- Header color:** Grey PMS 3005
- Pole cover:** PMS 5483
- Embellishments:** Dryvit Terraneo
- Allowed Sq. Sign Area Ft.:** 60
- Proposed Sq. Sign Area Ft:** 59.56

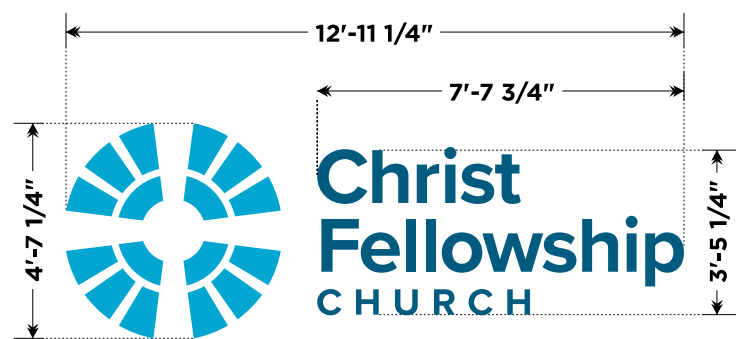

E3 COPY MEASUREMENTS
Scale: 1/4" = 1'

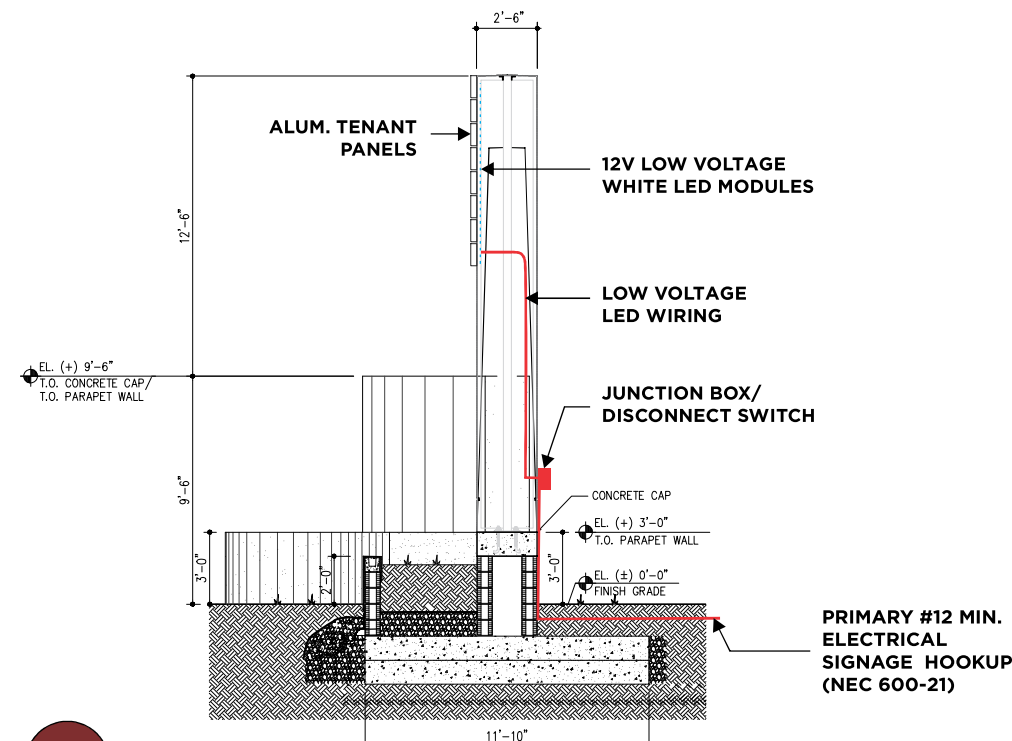

E4 SIDE VIEW
Scale: 1/8" = 1'

Broward & North Freestanding

1. Design, fabrication and construction to the following codes and specifications:

- A. The Florida Building Code (2020) 7th edition
- B. American Welding Society AWS D1.1-04 & D1.2
- C. American Concrete Institute building code requirements for structural concrete ACI 318-11

2. Structural Steel requirements:

- A. Plates, rolled shapes and bars shall be ASTM A36, or equal
- B. Standard pipe shall be ASTM A53, Grade B or equal (Fy=35 KSI)
- C. Structural tubing shall be ASTM A500, Grade B or equal (Fy=46 KSI)
- D. All bolted connections shall be made with ASTM A307 bolt or equal
- E. All anchors bolts shall be ASTM A307 or equal (flat washers at nut)
- F. All welds shall be made with E70XX electrodes or equal
- G. Structural steel shall be shop prime coated with a rust inhibitive primer

3. All field welds shall comply with AWS code by a AWS certified welder

4. NEC 2017 compliant.

5. All concrete shall have a minimum compressive strength at 28 days/ 3000 PSI

6. Grout shall be non-metallic and non-shrink with a minimum comprehensive strength of 5000 PSI at one day

7. All reinforced steel shall have a minimum yield strength of 60,000 PSI and shall conform to ASTM A615

All reinforcement steel shall be installed in accordance with ACI 318-11 with a minimum concrete cover of 3 inches

8. H.V.H.Z., section 1620 F.B.C., ASCE 7-16 170 MPH, exposure C, Category 2, Chapter 16.

9. All ferrous to non ferrous surfaces shall be separated by 3M #355 polyester clear tape or equal

ART SIGN CO INC
835 NW 6TH AVE.
FT. LAUDERDALE, FL 33311
954.763.4410 | artsignfl.com

FILE: ChristFellowship_Exterior Signage_SM_V18
ADDRESS:
MUNICIPALITY: City of Westlake

CLIENT APPROVAL:
START DATE: 08/05/2021 **SALE REP:** Tina **ARTIST:** Alisha

Colors shown on drawing are for presentation purposes. All colors must be confirmed initialed by project manager before painting. Any party accepting this document does so in confidence and agrees that it should not be duplicated, in whole or in part, nor disclose to others without the written consent of Art Sign Company, Inc. Reference copy list for copy/graphic specific to each sign location. Contractor shall verify all conditions on site and notify any variation from what is shown on the drawings before proceeding with fabrication.