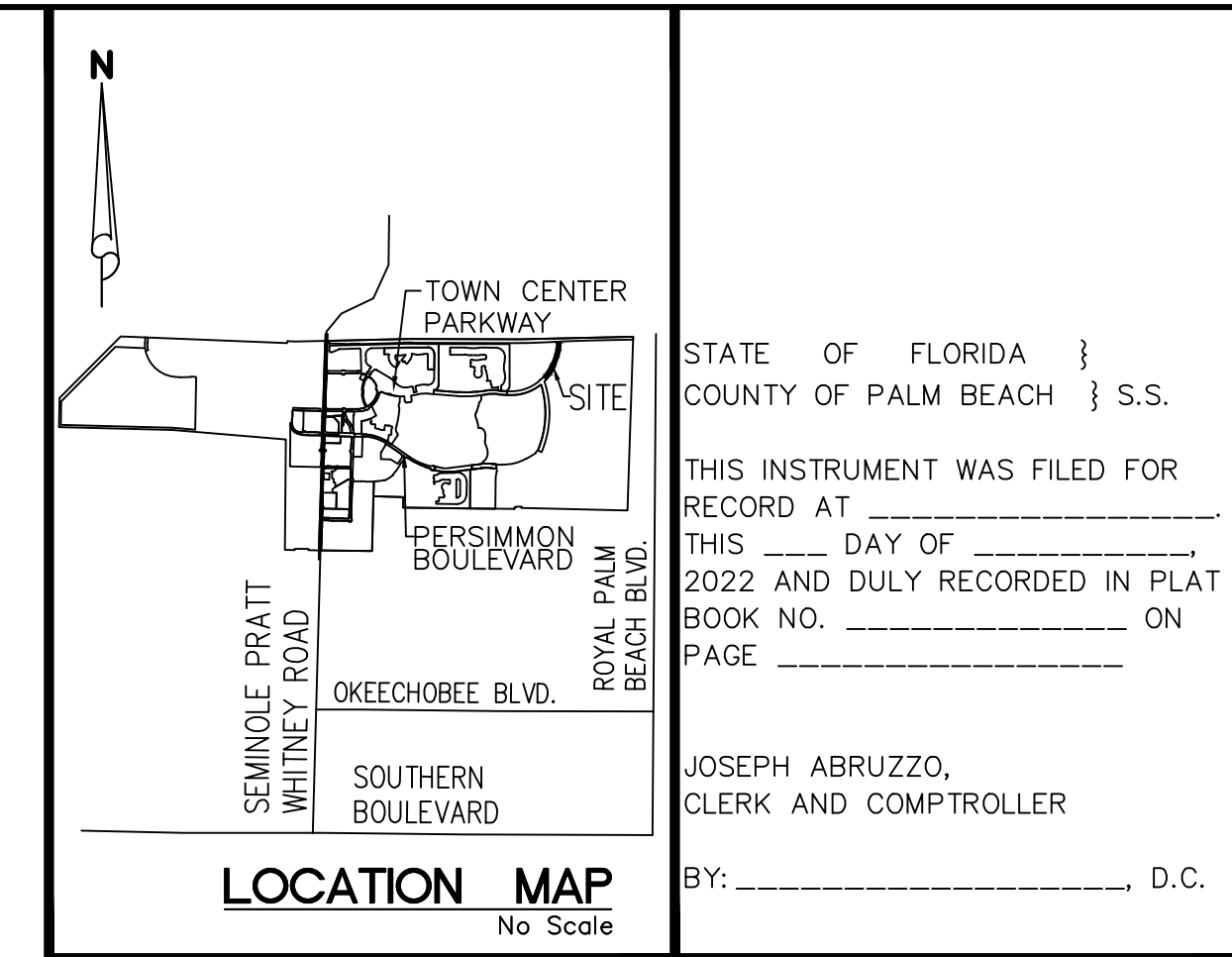

Exhibit 'B'
TOWN CENTER PARKWAY PHASE IV
PLAT

THIS SPACE INTENTIONALLY LEFT BLANK

TOWN CENTER PARKWAY - PHASE IV

BEING A PORTION OF SECTION 5, TOWNSHIP 43 SOUTH, RANGE 41 EAST,
CITY OF WESTLAKE, PALM BEACH COUNTY, FLORIDA



STATE OF FLORIDA }
COUNTY OF PALM BEACH } S.S.

THIS INSTRUMENT WAS FILED FOR
RECORD AT _____
THIS ____ DAY OF _____
2022 AND DULY RECORDED IN PLAT
BOOK NO. _____ ON
PAGE _____

JOSEPH ABRUZZO,
CLERK AND COMPTROLLER

BY: _____, D.C.

CLERK'S SEAL

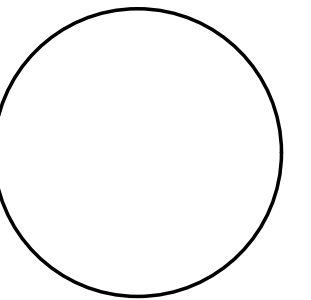

DEDICATION AND RESERVATION

KNOW ALL MEN BY THESE PRESENTS THAT MINTO PBLH, LLC, A FLORIDA LIMITED LIABILITY COMPANY, OWNER OF THE LAND SHOWN AND DESCRIBED HEREON AS TOWN CENTER PARKWAY - PHASE IV, BEING A PORTION OF SECTION 5, TOWNSHIP 43 SOUTH, RANGE 41 EAST, CITY OF WESTLAKE, PALM BEACH COUNTY, FLORIDA, BEING MORE PARTICULARLY DESCRIBED AS FOLLOWS:

COMMENCE AT THE NORTHWEST CORNER OF SECTION 5, TOWNSHIP 43 SOUTH, RANGE 41 EAST; THENCE N.88°40'55"E. ALONG THE NORTH BOUNDARY LINE OF SECTION 5, TOWNSHIP 43 SOUTH, RANGE 41 EAST, A DISTANCE OF 1685.55 FEET; THENCE S.01°19'05"E., DEPARTING SAID NORTH BOUNDARY LINE OF SECTION 5, A DISTANCE OF 430.00 FEET TO THE **POINT OF BEGINNING**:

THENCE N.88°40'55" E., A DISTANCE OF 102.02 FEET TO A POINT OF CURVATURE OF A CURVE CONCAVE TO THE NORTHWEST, WITH A RADIUS OF 10767.49 FEET; THENCE NORTHEASTERLY, ALONG THE ARC OF SAID CURVE THROUGH A CENTRAL ANGLE OF 00°24'54", A DISTANCE OF 77.98 FEET TO A POINT OF NON-TANGENT INTERSECTION; THENCE S.01°19'05" E., A DISTANCE OF 76.35 FEET TO A POINT OF CURVATURE OF A CURVE CONCAVE TO THE NORTHWEST, WITH A RADIUS OF 1530.00 FEET; THENCE SOUTHWESTERLY, ALONG THE ARC OF SAID CURVE THROUGH A CENTRAL ANGLE OF 22°17'32", A DISTANCE OF 595.28 FEET TO A POINT OF TANGENT INTERSECTION; THENCE S.20°58'27" W., A DISTANCE OF 448.14 FEET TO A POINT OF CURVATURE OF A CURVE CONCAVE TO THE NORTHWEST, WITH A RADIUS OF 2190.00 FEET; THENCE SOUTHWESTERLY, ALONG THE ARC OF SAID CURVE THROUGH A CENTRAL ANGLE OF 01°41'55", A DISTANCE OF 64.93 FEET TO A POINT OF NON-TANGENT INTERSECTION; THENCE S.65°58'00"E., A DISTANCE OF 11.00 FEET TO A POINT OF NON-TANGENT INTERSECTION WITH A CURVE CONCAVE TO THE NORTHWEST WITH A RADIUS OF 2201.00 FEET, AND A RADIAL BEARING OF N.67°19'14" W. AT SAID INTERSECTION; THENCE SOUTHWESTERLY, ALONG THE ARC OF SAID CURVE THROUGH A CENTRAL ANGLE OF 10°36'16", A DISTANCE OF 407.37 FEET TO A POINT OF NON-TANGENT INTERSECTION; THENCE S.46°08'59" W., A DISTANCE OF 52.04 FEET TO A POINT OF NON-TANGENT INTERSECTION WITH A CURVE CONCAVE TO THE NORTHWEST WITH A RADIUS OF 2190.00 FEET, AND A RADIAL BEARING OF N.55°23'18" W. AT SAID INTERSECTION; THENCE SOUTHWESTERLY, ALONG THE ARC OF SAID CURVE THROUGH A CENTRAL ANGLE OF 06°40'31", A DISTANCE OF 255.14 FEET TO A POINT OF NON-TANGENT INTERSECTION, SAID INTERSECTION ALSO BEING A POINT ON THE FUTURE NORTHERLY BOUNDARY LINE OF THE PLAT OF TOWN CENTER PARKWAY - PHASE III AND RIVER BEND; THENCE N.48°42'48" W., ALONG SAID FUTURE NORTHERLY BOUNDARY LINE OF TOWN CENTER PARKWAY - PHASE III AND RIVER BEND, A DISTANCE OF 130.00 FEET TO A POINT OF NON-TANGENT INTERSECTION WITH A CURVE CONCAVE TO THE NORTHWEST WITH A RADIUS OF 2060.00 FEET, AND A RADIAL BEARING OF N.48°42'48" W. AT SAID INTERSECTION, SAID INTERSECTION ALSO BEING A POINT ON THE FUTURE EASTERLY BOUNDARY LINE OF THE PLAT OF WOODLANDS OF WESTLAKE; THENCE BY THE FOLLOWING (5) FIVE COURSES BEING ALONG SAID FUTURE EASTERLY AND NORTHERLY LINE OF THE PLAT OF WOODLANDS OF WESTLAKE: 1) THENCE NORTHEASTERLY, ALONG THE ARC OF SAID CURVE THROUGH A CENTRAL ANGLE OF 20°18'46", A DISTANCE OF 730.32 FEET TO A POINT OF TANGENT INTERSECTION; 2) THENCE N.20°58'27" E., A DISTANCE OF 448.14 FEET TO A POINT OF CURVATURE OF A CURVE CONCAVE TO THE NORTHWEST, WITH A RADIUS OF 1400.00 FEET; 3) THENCE NORTHEASTERLY, ALONG THE ARC OF SAID CURVE THROUGH A CENTRAL ANGLE OF 22°17'32", A DISTANCE OF 344.70 FEET TO A POINT OF TANGENT INTERSECTION; 4) THENCE N.01°19'05" W., A DISTANCE OF 26.06 FEET; 5) THENCE S.88°40'55"W., A DISTANCE OF 50.00 FEET; THENCE N.01°19'05" W., DEPARTING SAID FUTURE NORTHERLY BOUNDARY LINE OF WOODLANDS OF WESTLAKE, A DISTANCE OF 50.00 FEET TO THE **POINT OF BEGINNING**.

CONTAINING: 247,435 SQUARE FEET OR 5.680 ACRES, MORE OR LESS.

HAVE CAUSED THE SAME TO BE SURVEYED AND PLATTED AS SHOWN HEREON AND DO HEREBY DEDICATE AND RESERVE AS FOLLOWS:

ROAD RIGHT-OF-WAY

TRACT "A", AS SHOWN HEREON AS TOWN CENTER PARKWAY, IS HEREBY DEDICATED TO THE SEMINOLE IMPROVEMENT DISTRICT, AN INDEPENDENT SPECIAL DISTRICT OF THE STATE OF FLORIDA, ITS SUCCESSORS AND ASSIGNS, IN FEE SIMPLE, FOR ROAD RIGHT-OF-WAY PURPOSES AND FOR ANY AND ALL PURPOSES AUTHORIZED BY CHAPTER 2000-431, LAWS OF FLORIDA AND CHAPTERS 189 AND 298, FLORIDA STATUTES. RESPONSIBILITY FOR THE INSTALLATION, MAINTENANCE, OPERATIONS, REPAIR AND/OR REPLACEMENT OF THE RIGHT-OF-WAY AND ANY FACILITIES SHALL REMAIN THE PERPETUAL OBLIGATION OF THE SEMINOLE IMPROVEMENT DISTRICT WITHOUT RECOURSE TO THE CITY OF WESTLAKE, THE CITY OF WESTLAKE, A FLORIDA MUNICIPAL CORPORATION, ITS SUCCESSORS AND ASSIGNS, IS HEREBY GRANTED AND RESERVED AN EASEMENT OVER TRACT "A" FOR ANY AND ALL MUNICIPAL PURPOSES, INsofar AS SUCH USES ARE NOT INCONSISTENT WITH ITS UTILIZATION FOR ROAD RIGHT-OF-WAY PURPOSES.

OPEN SPACE TRACT

TRACTS O.S.T. #1 THROUGH O.S.T. #3, AS SHOWN HEREON, ARE HEREBY DEDICATED TO THE SEMINOLE IMPROVEMENT DISTRICT, AN INDEPENDENT SPECIAL DISTRICT OF THE STATE OF FLORIDA, ITS SUCCESSORS AND ASSIGNS, IN FEE SIMPLE, AND ARE THE PERPETUAL MAINTENANCE OBLIGATION OF SAID DISTRICT, ITS SUCCESSORS AND ASSIGNS, WITHOUT RECOURSE TO THE CITY OF WESTLAKE.

UTILITY EASEMENTS

ALL UTILITY EASEMENTS DESCRIBED ON THE PLAT ARE PRIVATE NON-EXCLUSIVE EASEMENTS UNLESS EXPRESSLY STATED OTHERWISE THEREIN. ALL UTILITY RIGHTS AND EASEMENTS ESTABLISHED BY OR RESERVED BY THIS PLAT ARE HEREBY DEDICATED IN PERPETUITY TO THE SEMINOLE IMPROVEMENT DISTRICT, (A LOCAL UNIT OF SPECIAL PURPOSE GOVERNMENT ESTABLISHED PURSUANT TO CHAPTERS 189 AND 298, FLORIDA STATUTES, AS A PUBLIC UTILITY PROVIDER OF WATER, SEWER AND RECLAIMED WATER), ITS SUCCESSORS AND ASSIGNS, SUBJECT TO THOSE CERTAIN RESTRICTION OF RIGHTS, COVENANTS AND DEDICATIONS AS MAY HEREAFTER BE IMPOSED BY GRANITOR; PROVIDED FURTHER SAID GRANTS OR ASSIGNMENTS SHALL NOT BE DEEMED A PUBLIC DEDICATION OF SAID RIGHTS OR EASEMENTS. THE SEMINOLE IMPROVEMENT DISTRICT SHALL HAVE THE RIGHT TO GRANT OTHER UTILITY PROVIDERS THE ABILITY TO USE THE EASEMENT, IN ITS SOLE DISCRETION.

IN FURTHERANCE OF THE FOREGOING, THERE IS HEREBY GRANTED TO FLORIDA POWER & LIGHT COMPANY, A FLORIDA CORPORATION, ITS AFFILIATES, LICENSEES, AGENTS, SUCCESSORS, AND ASSIGNS ("FPL"), A NON-EXCLUSIVE EASEMENT FOREVER OVER, UNDER, IN, ON, UPON AND ACROSS THE UTILITY EASEMENTS DESCRIBED ON THE PLAT, FOR THE CONSTRUCTION, OPERATION AND MAINTENANCE OF UNDERGROUND ELECTRIC UTILITY FACILITIES (INCLUDING CABLES, CONDUITS, APPURTENANT EQUIPMENT, AND APPURTENANT ABOVE-GROUND EQUIPMENT) TO BE INSTALLED FROM TIME TO TIME; TOGETHER WITH THE RIGHT TO PERMIT FPL TO ATTACH OR PLACE WIRES TO OR WITHIN ANY FACILITIES HEREUNDER AND LAY CABLE AND CONDUIT WITHIN THE EASEMENT AREA AND TO OPERATE THE SAME FOR FPL'S COMMUNICATIONS PURPOSES IN CONNECTION WITH ELECTRIC SERVICE AND THE RIGHT OF INGRESS AND EGRESS TO THE UTILITY EASEMENTS AT ALL TIMES.

IN WITNESS WHEREOF, MINTO PBLH, LLC, A FLORIDA LIMITED LIABILITY COMPANY HAS CAUSED THESE PRESENTS TO BE SIGNED BY ITS MANAGER AND ITS COMPANY SEAL TO BE AFFIXED HERETO BY AND WITH THE AUTHORITY OF ITS MEMBERS THIS ____ DAY OF _____, 2022.

MINTO PBLH, LLC
A FLORIDA LIMITED LIABILITY COMPANY

WITNESS: _____

BY: _____

PRINT NAME: _____

JOHN F. CARTER, MANAGER

WITNESS: _____

PRINT NAME: _____

ACKNOWLEDGEMENT

STATE OF FLORIDA
COUNTY OF PALM BEACH

THE FOREGOING INSTRUMENT WAS ACKNOWLEDGED BEFORE ME BY MEANS OF PHYSICAL PRESENCE OR ONLINE NOTARIZATION, THIS ____ DAY OF _____, 20____, BY _____ AS _____ FOR _____ ON BEHALF OF THE COMPANY, WHO IS PERSONALLY KNOWN TO ME OR HAS PRODUCED _____ AS IDENTIFICATION.

MY COMMISSION EXPIRES: _____

SIGNATURE

(PRINT NAME) - NOTARY PUBLIC

(SEAL)

ACCEPTANCE OF DEDICATION & RESERVATIONS

STATE OF FLORIDA
COUNTY OF PALM BEACH

SEMINOLE IMPROVEMENT DISTRICT, AN INDEPENDENT SPECIAL DISTRICT OF THE STATE OF FLORIDA, HEREBY ACCEPTS THE DEDICATIONS AND RESERVATIONS TO SAID DISTRICT AS STATED AND SHOWN HEREON, AND ITS MAINTENANCE OBLIGATIONS FOR SAME, AND HEREBY JOINS IN AND CONSENTS TO THE UTILITY EASEMENTS DEDICATION, DATED THIS ____ DAY OF _____, 2022.

SEMINOLE IMPROVEMENT DISTRICT, AN INDEPENDENT
SPECIAL DISTRICT OF THE STATE OF FLORIDA

WITNESS: _____

BY: _____

SCOTT MASSEY, PRESIDENT

PRINT NAME: _____

WITNESS: _____

PRINT NAME: _____

ACKNOWLEDGEMENT

STATE OF FLORIDA
COUNTY OF PALM BEACH

THE FOREGOING INSTRUMENT WAS ACKNOWLEDGED BEFORE ME BY MEANS OF PHYSICAL PRESENCE OR ONLINE NOTARIZATION, THIS ____ DAY OF _____, 20____, BY _____ AS _____ FOR _____ ON BEHALF OF THE DISTRICT, WHO IS PERSONALLY KNOWN TO ME OR HAS PRODUCED _____ AS IDENTIFICATION.

MY COMMISSION EXPIRES: _____

SIGNATURE

(PRINT NAME) - NOTARY PUBLIC

(SEAL)

ACCEPTANCE OF DEDICATION

STATE OF FLORIDA
COUNTY OF PALM BEACH

THE CITY OF WESTLAKE, FLORIDA, A MUNICIPAL CORPORATION, HEREBY ACCEPTS THE GRANT OF EASEMENT OVER THE TRACT "A" ROAD RIGHT-OF-WAY AS STATED AND SHOWN HEREON, DATED THIS ____ DAY OF _____, 2022.

CITY OF WESTLAKE
A MUNICIPAL CORPORATION

WITNESS: _____

PRINT NAME: _____

WITNESS: _____

PRINT NAME: _____

ACKNOWLEDGEMENT

STATE OF FLORIDA
COUNTY OF PALM BEACH

THE FOREGOING INSTRUMENT WAS ACKNOWLEDGED BEFORE ME BY MEANS OF PHYSICAL PRESENCE OR ONLINE NOTARIZATION, THIS ____ DAY OF _____, 20____, BY ROGER MANNING AS CITY MAYOR FOR THE CITY OF WESTLAKE, FLORIDA, A MUNICIPAL CORPORATION, ON BEHALF OF THE MUNICIPAL CORPORATION, WHO IS PERSONALLY KNOWN TO ME OR HAS PRODUCED _____ AS IDENTIFICATION.

MY COMMISSION EXPIRES: _____

SIGNATURE

(PRINT NAME) - NOTARY PUBLIC

(SEAL)

CITY OF WESTLAKE'S APPROVAL

THIS CERTIFIES THAT THIS PLAT HAS BEEN ACCEPTED AND APPROVED BY THE CITY COUNCIL FOR THE CITY OF WESTLAKE BY A RESOLUTION DULY ADOPTED BY THE CITY COUNCIL THIS ____ DAY OF _____, 2022, IN ACCORDANCE WITH CHAPTER 177, F.S., AND HAS BEEN REVIEWED BY A PROFESSIONAL SURVEYOR & MAPPER EMPLOYED BY THE CITY OF WESTLAKE IN ACCORDANCE WITH CHAPTER 177, F.S.

ATTEST: _____
CITY MANAGER, KEN CASSEL

BY: _____
CITY MAYOR, JOHN PAUL O'CONNOR

TITLE CERTIFICATION

STATE OF FLORIDA
COUNTY OF _____

WE, FOUNDERS TITLE, A TITLE INSURANCE COMPANY, AS DULY AUTHORIZED TO DO BUSINESS IN THE STATE OF FLORIDA DO HEREBY CERTIFY THAT WE HAVE EXAMINED THE TITLE TO THE HEREON DESCRIBED PROPERTY; THAT WE FIND THE TITLE TO THE PROPERTY IS VESTED IN MINTO PBLH, LLC; THAT THE CURRENT TAXES HAVE BEEN PAID; AND THAT ALL PALM BEACH COUNTY SPECIAL ASSESSMENT ITEMS, AND ALL OTHER ITEMS HELD AGAINST SAID LANDS HAVE BEEN SATISFIED, THAT ALL MORTGAGES NOT SATISFIED OR RELEASED OF RECORD NOR OTHERWISE TERMINATED BY LAW ARE SHOWN HEREON; AND THAT THERE ARE ENCUMBRANCES OF RECORD BUT THOSE ENCUMBRANCES DO NOT PROHIBIT THE CREATION OF THE SUBDIVISION DEPICTED BY THIS PLAT.

DATED: _____

HARRY BINNIE, PRESIDENT
FOUNDERS TITLE

AREA TABULATION (IN ACRES)

ROADWAY TRACT (TRACT "A"):	3.631
OPEN SPACE TRACT #1:	0.039
OPEN SPACE TRACT #2:	1.319
OPEN SPACE TRACT #3:	0.691
TOTAL ACRES, MORE OR LESS:	5.680

MINTO PBLH, LLC

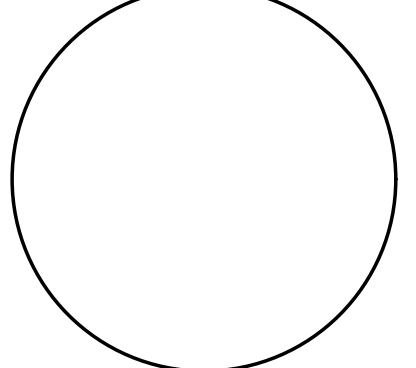

SEMINOLE IMPROVEMENT DISTRICT

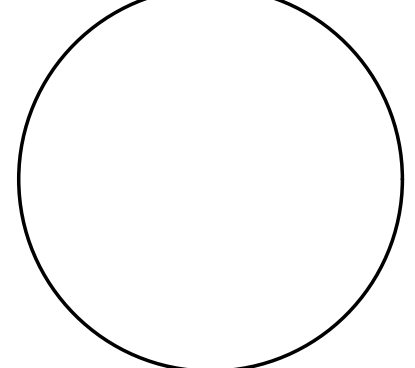

CITY OF WESTLAKE APPROVAL

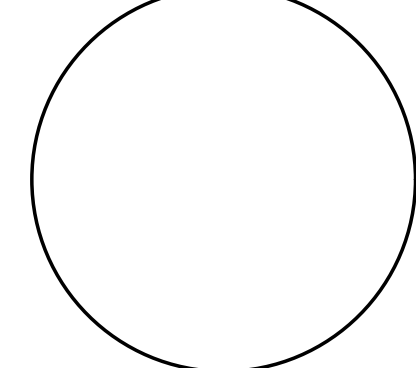

CITY OF WESTLAKE ACCEPTANCE

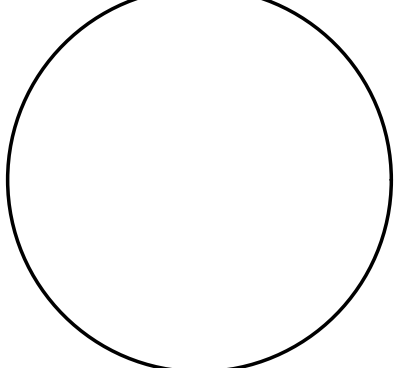

SURVEYOR'S SEAL

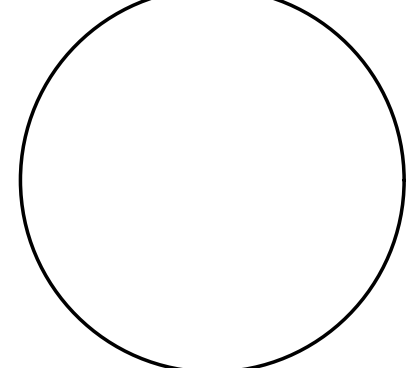

4152 W. Blue Heron Blvd. Phone: (561) 444-2720
Suite 105 www.geopointsurvey.com
Riviera Beach, FL 33404 Licensed Business Number: LB 7768

Sheet No. 1 of 3 Sheets

TOWN CENTER PARKWAY - PHASE IV

BEING A PORTION OF SECTION 5, TOWNSHIP 43 SOUTH, RANGE 41 EAST,
CITY OF WESTLAKE, PALM BEACH COUNTY, FLORIDA

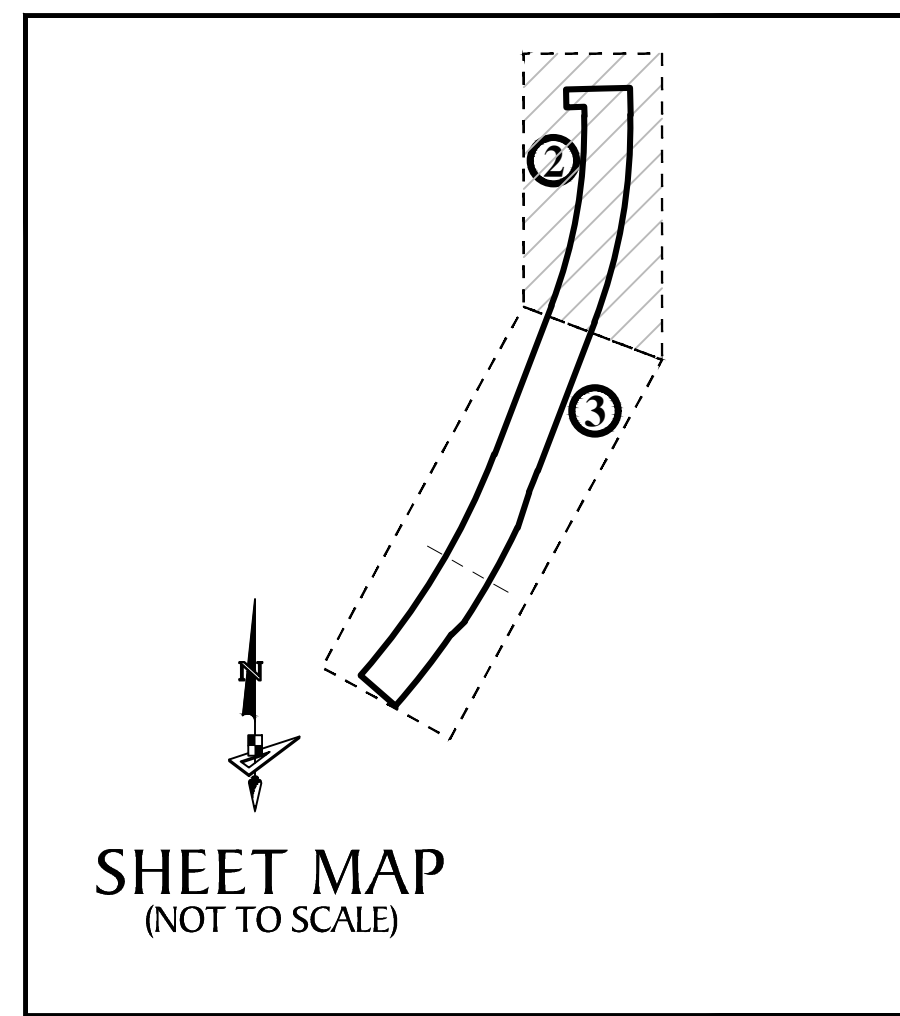
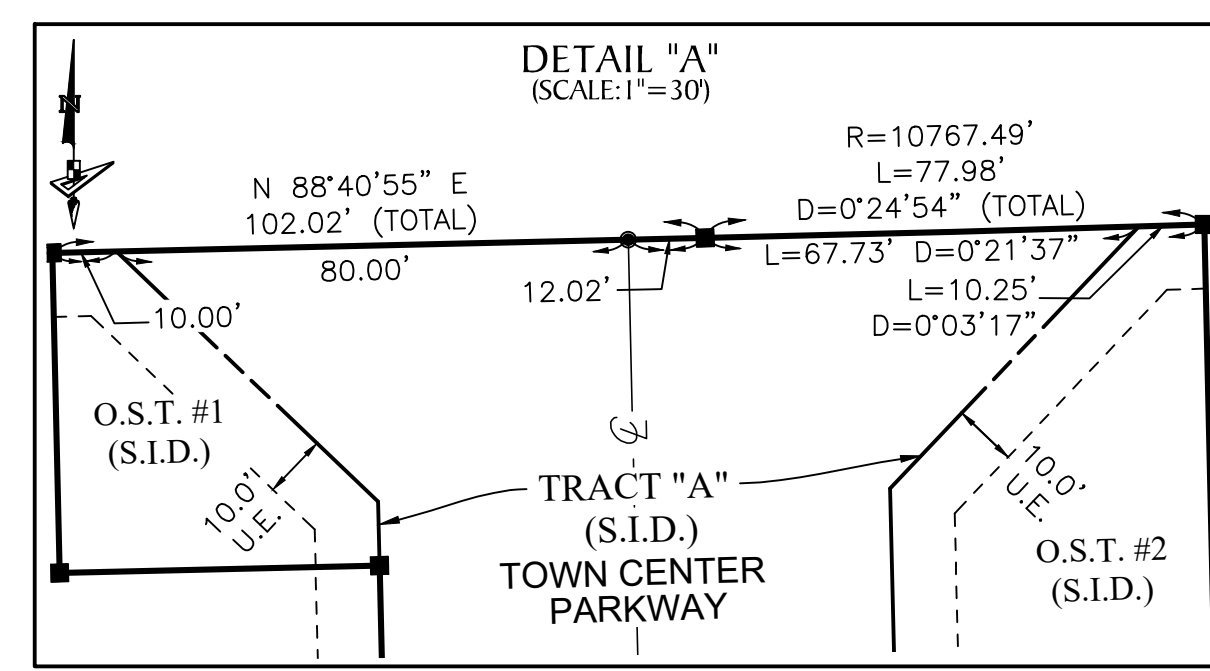
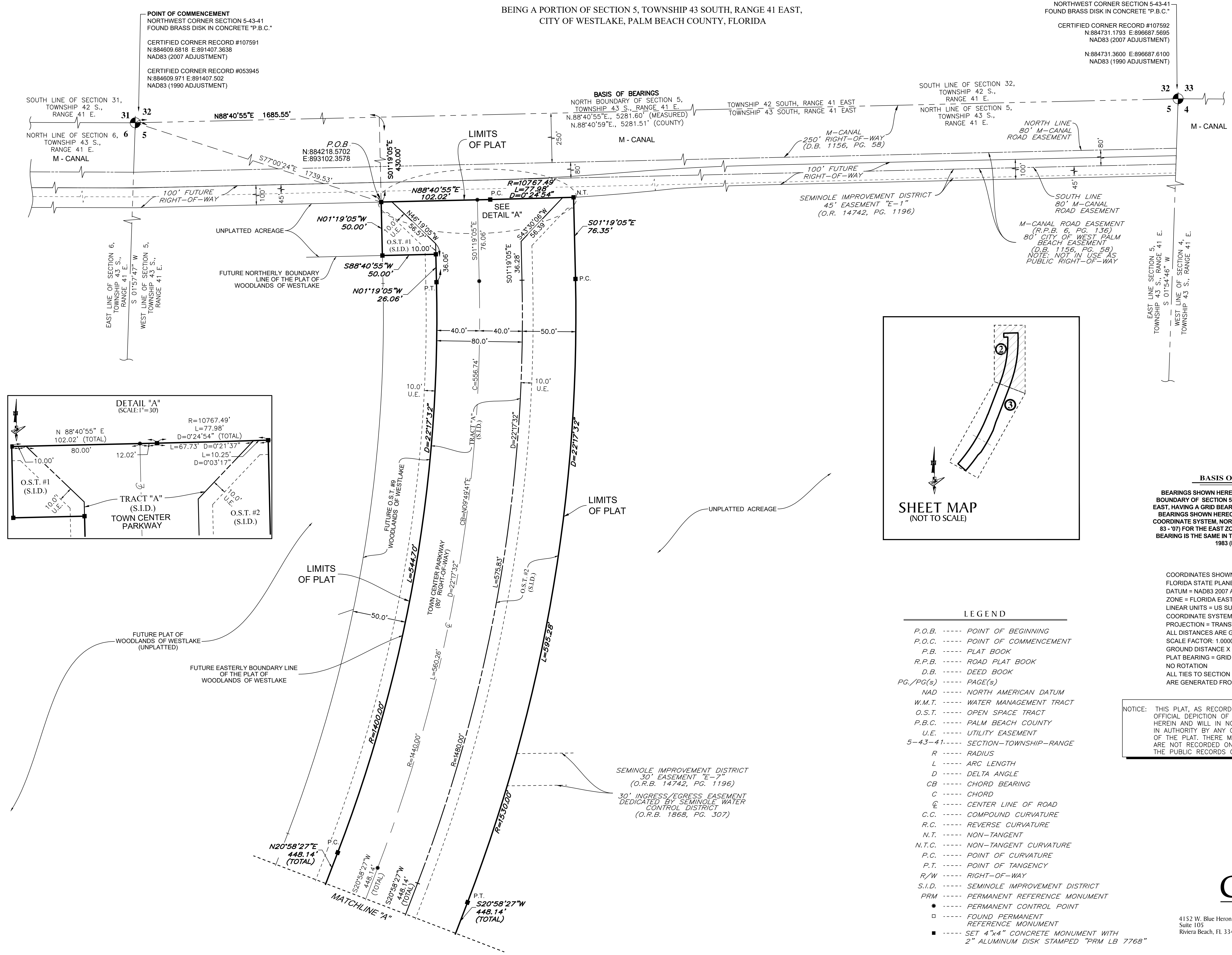

NORTHWEST CORNER SECTION 5-43-41
FOUND BRASS DISK IN CONCRETE "P.B.C."
CERTIFIED CORNER RECORD #107592
N:884731.1793 E:896687.5695
NAD83 (2007 ADJUSTMENT)
N:884731.3600 E:896687.6100
NAD83 (1990 ADJUSTMENT)

POINT OF COMMENCEMENT
NORTHWEST CORNER SECTION 5-43-41
FOUND BRASS DISK IN CONCRETE "P.B.C."
CERTIFIED CORNER RECORD #107591
N:884609.6818 E:891407.3638
NAD83 (2007 ADJUSTMENT)
CERTIFIED CORNER RECORD #053945
N:884609.971 E:891407.502
NAD83 (1990 ADJUSTMENT)

BASIS OF BEARINGS
NORTH BOUNDARY OF SECTION 5,
TOWNSHIP 43 S., RANGE 41 E.
N.88°40'55"E., 5281.60' (MEASURED)
N.88°40'59"E., 5281.51' (COUNTY)

EAST LINE SECTION 5,
TOWNSHIP 43 S., RANGE 41 E.
S 01°54'46" W
WEST LINE OF SECTION 4,
TOWNSHIP 43 S., RANGE 41 E.

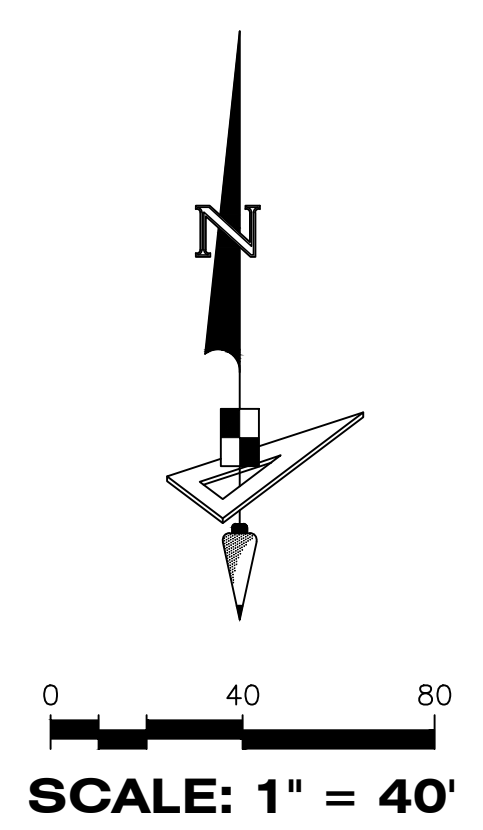

BASIS OF BEARINGS
BEARINGS SHOWN HEREON ARE BASED ON THE NORTH
BOUNDARY OF SECTION 5, TOWNSHIP 43 SOUTH RANGE 41
EAST, HAVING A GRID BEARING OF N.88°40'55"E. (MEASURED).
BEARINGS SHOWN HEREON, REFER TO THE STATE PLANE
COORDINATE SYSTEM, NORTH AMERICA DATUM OF 1983 (NAD
83 - '07) FOR THE EAST ZONE OF FLORIDA. SAID BASIS OF
BEARING IS THE SAME IN THE NORTH AMERICAN DATUM OF
1983 (NAD 83 - '90).

COORDINATES SHOWN HEREON ARE
FLORIDA STATE PLANE GRID
DATUM = NAD83 2007 ADJUSTMENT
ZONE = FLORIDA EAST
LINEAR UNITS = US SURVEY FEET
COORDINATE SYSTEM = 1983 STATE PLANE
PROJECTION = TRANSVERSE MERCATOR
ALL DISTANCES ARE GROUND
SCALE FACTOR: 1.0000
GROUND DISTANCE X SCALE FACTOR = GRID DISTANCE
PLAT BEARING = GRID BEARING
NO ROTATION
ALL TIES TO SECTION CORNERS AND QUARTER CORNERS
ARE GENERATED FROM MEASURED VALUES

- LEGEND**
- P.O.B. ----- POINT OF BEGINNING
 - P.O.C. ----- POINT OF COMMENCEMENT
 - P.B. ----- PLAT BOOK
 - R.P.B. ----- ROAD PLAT BOOK
 - D.B. ----- DEED BOOK
 - PG./PG(S) ----- PAGE(S)
 - NAD ----- NORTH AMERICAN DATUM
 - W.M.T. ----- WATER MANAGEMENT TRACT
 - O.S.T. ----- OPEN SPACE TRACT
 - P.B.C. ----- PALM BEACH COUNTY
 - U.E. ----- UTILITY EASEMENT
 - 5-43-41 ----- SECTION-TOWNSHIP-RANGE
 - R ----- RADIUS
 - L ----- ARC LENGTH
 - D ----- DELTA ANGLE
 - CB ----- CHORD BEARING
 - C ----- CHORD
 - CL ----- CENTER LINE OF ROAD
 - C.C. ----- COMPOUND CURVATURE
 - R.C. ----- REVERSE CURVATURE
 - N.T. ----- NON-TANGENT
 - N.T.C. ----- NON-TANGENT CURVATURE
 - P.C. ----- POINT OF CURVATURE
 - P.T. ----- POINT OF TANGENCY
 - R/W ----- RIGHT-OF-WAY
 - S.I.D. ----- SEMINOLE IMPROVEMENT DISTRICT
 - PRM ----- PERMANENT REFERENCE MONUMENT
 - ----- PERMANENT CONTROL POINT
 - ----- FOUND PERMANENT REFERENCE MONUMENT
 - ----- SET 4"x4" CONCRETE MONUMENT WITH 2" ALUMINUM DISK STAMPED "PRM LB 7768"

NOTICE: THIS PLAT, AS RECORDED IN ITS GRAPHIC FORM, IS THE OFFICIAL DEPICTION OF THE SUBDIVIDED LANDS DESCRIBED HEREIN AND WILL IN NO CIRCUMSTANCES BE SUPPLANTED IN AUTHORITY BY ANY OTHER GRAPHIC OR DIGITAL FORM OF THE PLAT. THERE MAY BE ADDITIONAL RESTRICTIONS THAT ARE NOT RECORDED ON THIS PLAT THAT MAY BE FOUND IN THE PUBLIC RECORDS OF THIS COUNTY.



4152 W. Blue Heron Blvd. Phone: (561) 444-2720
Suite 105 www.geopointsurvey.com
Riviera Beach, FL 33404 Licensed Business Number LB 7768

TOWN CENTER PARKWAY - PHASE IV

BEING A PORTION OF SECTION 5, TOWNSHIP 43 SOUTH, RANGE 41 EAST,
CITY OF WESTLAKE, PALM BEACH COUNTY, FLORIDA

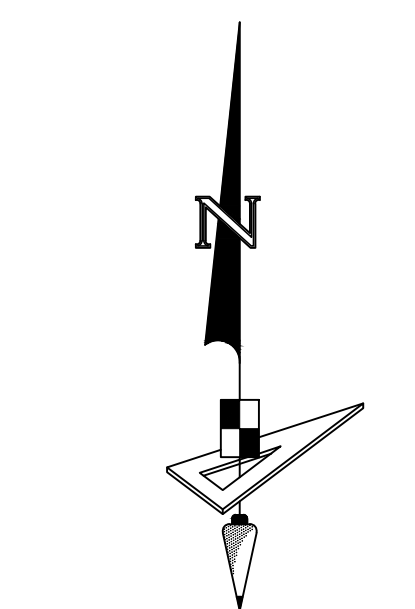
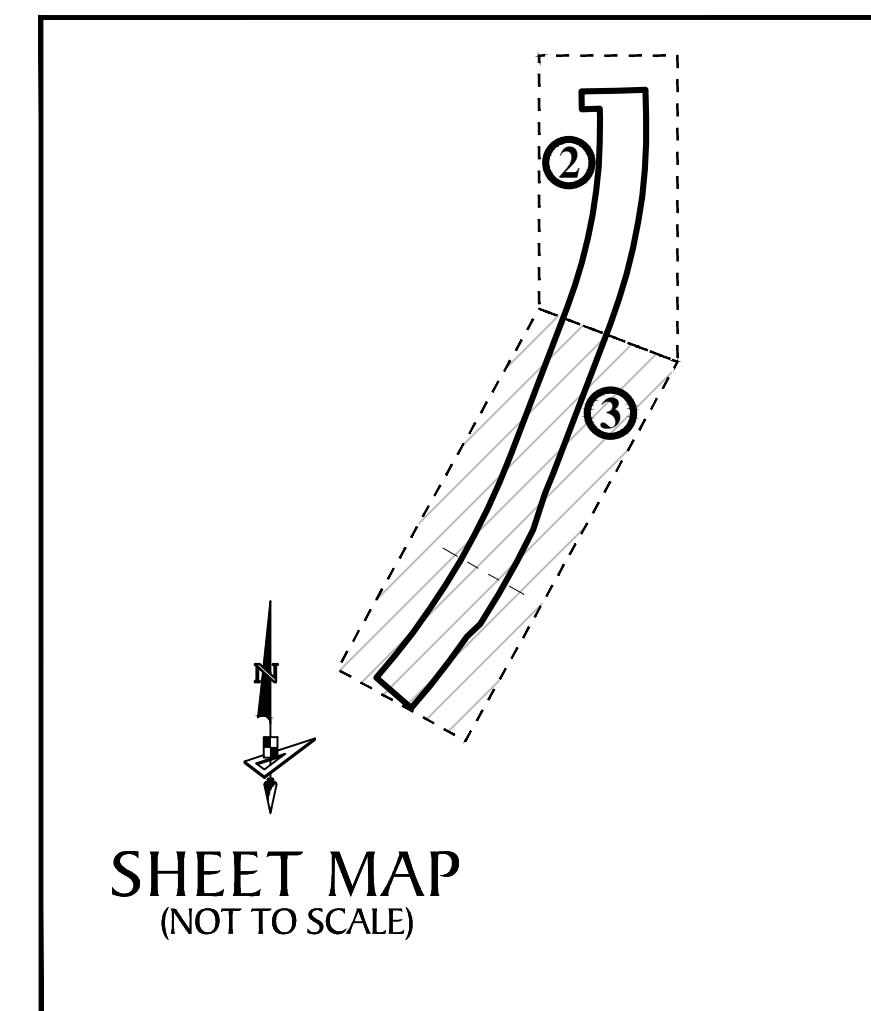

0 40 80
SCALE: 1" = 40'

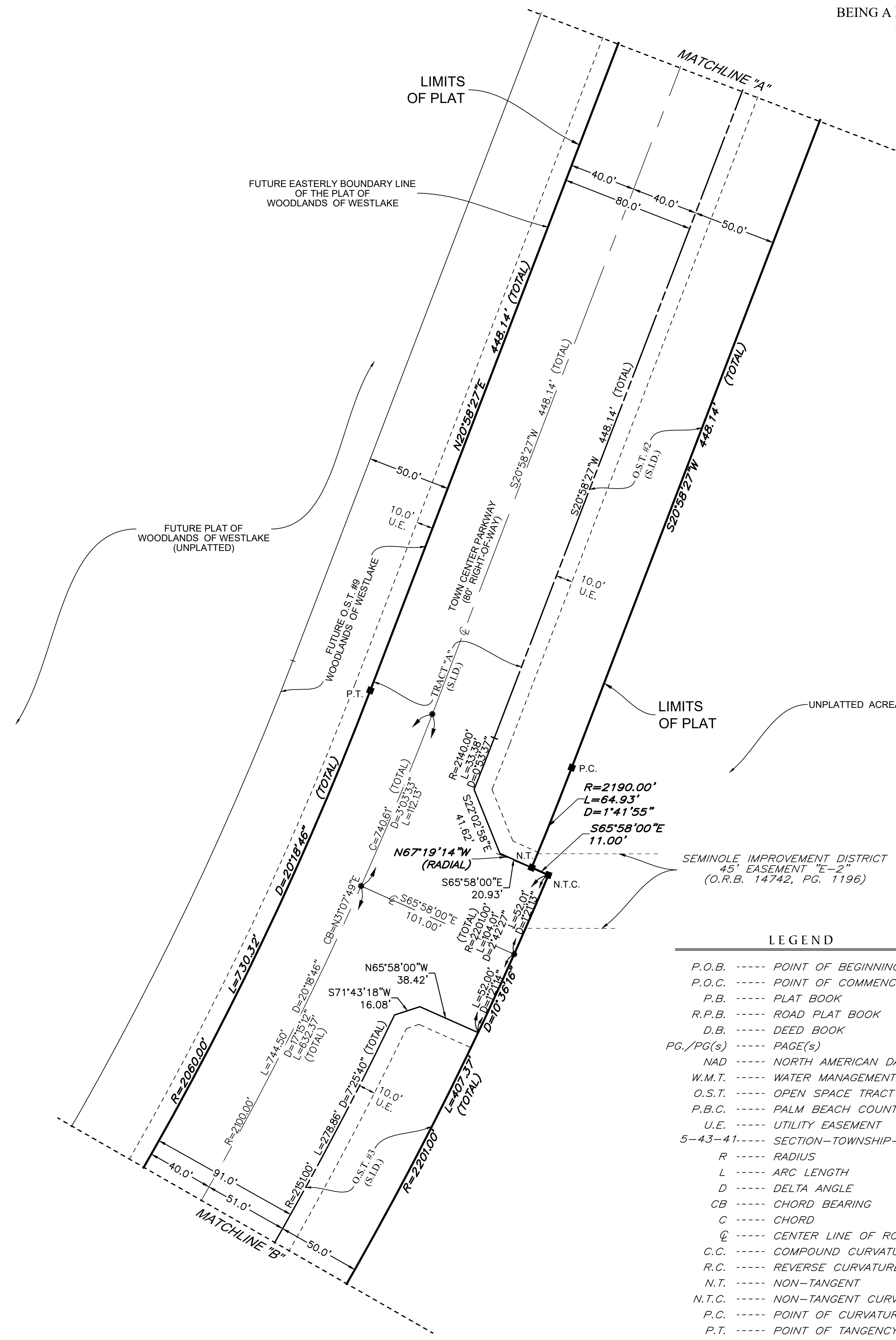

- LEGEND**
- P.O.B. ----- POINT OF BEGINNING
 - P.O.C. ----- POINT OF COMMENCEMENT
 - P.B. ----- PLAT BOOK
 - R.P.B. ----- ROAD PLAT BOOK
 - D.B. ----- DEED BOOK
 - PG./PG(s) ----- PAGE(S)
 - NAD ----- NORTH AMERICAN DATUM
 - W.M.T. ----- WATER MANAGEMENT TRACT
 - O.S.T. ----- OPEN SPACE TRACT
 - P.B.C. ----- PALM BEACH COUNTY
 - U.E. ----- UTILITY EASEMENT
 - 5-43-41 ----- SECTION-TOWNSHIP-RANGE
 - R ----- RADIUS
 - L ----- ARC LENGTH
 - D ----- DELTA ANGLE
 - CB ----- CHORD BEARING
 - C ----- CHORD
 - CL ----- CENTER LINE OF ROAD
 - C.C. ----- COMPOUND CURVATURE
 - R.C. ----- REVERSE CURVATURE
 - N.T. ----- NON-TANGENT
 - N.T.C. ----- NON-TANGENT CURVATURE
 - P.C. ----- POINT OF CURVATURE
 - P.T. ----- POINT OF TANGENCY
 - R/W ----- RIGHT-OF-WAY
 - S.I.D. ----- SEMINOLE IMPROVEMENT DISTRICT
 - PRM ----- PERMANENT REFERENCE MONUMENT
 - ----- PERMANENT CONTROL POINT
 - ----- FOUND PERMANENT REFERENCE MONUMENT
 - ----- SET 4"x4" CONCRETE MONUMENT WITH 2" ALUMINUM DISK STAMPED "PRM LB 7768"

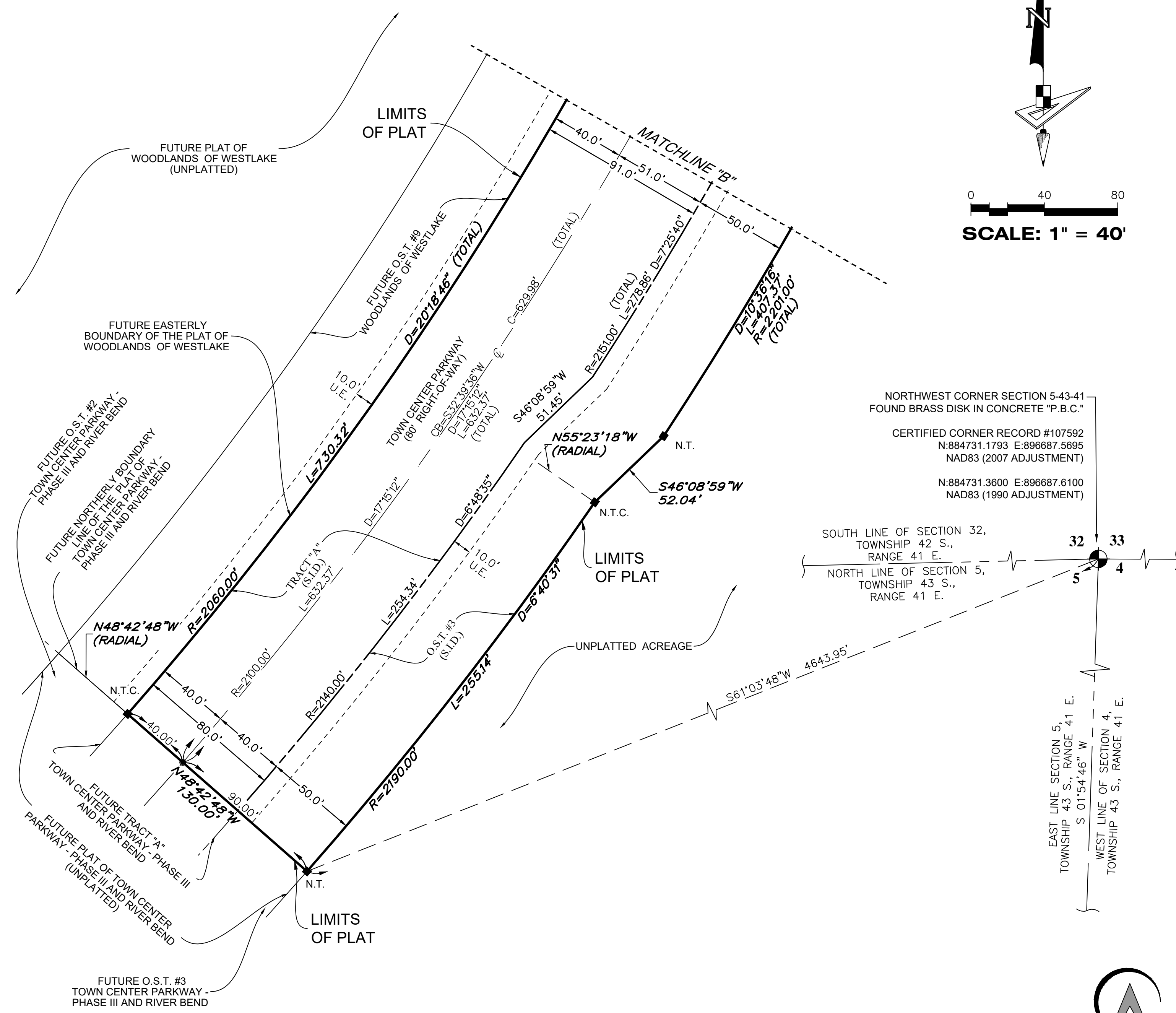

NORTHWEST CORNER SECTION 5-43-41
FOUND BRASS DISK IN CONCRETE "P.B.C."

CERTIFIED CORNER RECORD #107592
N:884731.1793 E:896687.6695
NAD83 (2007 ADJUSTMENT)

N:884731.3600 E:896687.6100
NAD83 (1990 ADJUSTMENT)

SOUTH LINE OF SECTION 32,
TOWNSHIP 42 S.,
RANGE 41 E.

NORTH LINE OF SECTION 5,
TOWNSHIP 43 S.,
RANGE 41 E.



4152 W. Blue Heron Blvd. Suite 105
Riviera Beach, FL 33404

Phone: (561) 444-2720
www.geopointsurveying.com
Licensed Business Number: LB 7768

Sheet No. 3 of 3 Sheets