

KEY MAP

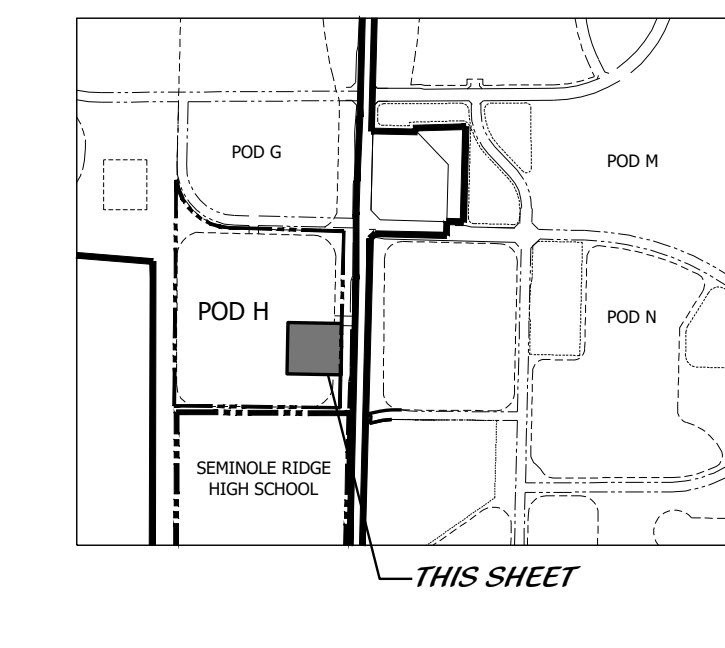

LOCATION MAP

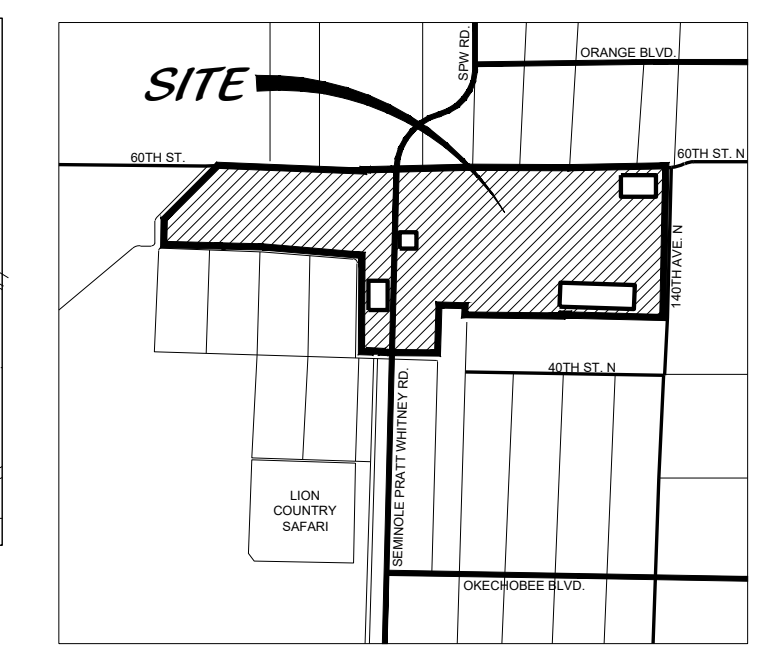

LANDSCAPE DATA

AREA CALCULATIONS	S.F.	AC.	%
BUILDING FOOTPRINT	16,515.00	0.379	10.82%
VEHICULAR USE AREA	65,738.93	1.509	43.06%
SIDEWALKS & PLAZAS	15,074.04	0.346	9.87%
LANDSCAPE BUFFER AREA	35,681.25	0.819	23.37%
FOUNDATION PLANTING AREA	2,710.56	0.062	1.78%
INTERIOR LANDSCAPE AREA	16,944.22	0.389	11.10%
TOTAL SITE AREA	152,664	3.50	100.00%

CATEGORY	CODE	REQ.	PROV.
INTERIOR LANDSCAPE (SECTION 4. TABLE 4-3)			
TOTAL TREES FOR GROSS SITE AREA	1/3000 SF	51	97
TOTAL SHRUBS FOR GROSS SITE AREA	3/1250 SF	366	890
FOUNDATION PLANTING - FRONT FAÇADE - 239 LF (SECTION 4.15)			
TREES - (1/20 LF OF 40% FAÇADE LENGTH)	1/20 OF 96 LF	5	6
SHRUBS - (8' WIDTH PLANTING AREA FOR 40% FAÇADE LENGTH)	1/10 OF 96 SF	76	85
FOUNDATION PLANTING - SIDE FAÇADES - 516 LF (SECTION 4.16)			
TREES - (1/20 LF OF 40% FAÇADE LENGTH)	1/20 OF 206 LF	10	16
SHRUBS - (5' WIDTH PLANTING AREA FOR 40% FAÇADE LENGTH)	1/10 OF 206 SF	103	181
NORTH BUFFER - 342 LF (SECTION 4.13)			
TREES **	1/25 LF	14	14
CONTINUOUS HEDGE	3' HT.	YES	YES
SOUTH BUFFER - 224 LF (SECTION 4.13)			
TREES	1/25 LF	9	10
CONTINUOUS HEDGE	3' HT.	YES	YES
WEST BUFFER - 301 LF (SECTION 4.13)			
TREES	1/25 LF	12	13
CONTINUOUS HEDGE	3' HT.	YES	YES
TREE SPECIES MIX (SECTION 4.12)			
MIN. NO. OF TREE SPECIES	84 TREES	6	9
PLANT SPECIES (SECTION 4.12)			
NATIVE TREE SPECIES	60% OF REQ. MIN.	31	40
NATIVE SHRUB SPECIES	60% OF REQ. MIN.	220	624

* NOTE: EAST BUFFER LANDSCAPE REQUIREMENTS ARE SATISFIED BY EXISTING LANDSCAPE BUFFER.
 ** CANOPY TREE SUBSTITUTE IS 3:1 RATIO. EXCEPTION FOR ROYAL, BISMARCK, PHOENIX, AND CANARY. (7.D.28) [ORD. 2018-002]

LEGEND

- ADA AMERICANS WITH DISABILITIES
- LB LANDSCAPE BUFFER
- DE DRAINAGE EASEMENT
- R RADIUS
- OH OVER HANG
- SB SETBACK
- SW SIDEWALK
- TYP TYPICAL
- LSEV LOW SPEED ELECTRIC VEHICLE
- ELEC TRANS ELECTRONIC TRANSFORMER
- ADA SIGN
- STOP SIGN
- DO NOT ENTER
- GREASE TRAP
- TRANSFORMER

PROJECT TEAM

- PROPERTY OWNER:**
 MINTO PBLH, LLC
 16604 TOWN CENTER PKWY.
 NO., SUITE B
 WESTLAKE, FL 33470
 PHONE: 954-973-4490
- DEVELOPER:**
 KONOVER SOUTH, LLC
 431 FAIRWAY DR SUITE 201
 DEERFIELD BEACH, FL 33441
 PHONE: (954) 354-8282
- SITE PLANNER/LANDSCAPE ARCHITECT:**
 COTLEUR & HEARING
 1934 COMMERCE LANE,
 SUITE 1
 JUPITER, FL 33458
 PHONE: 561-747-6336
- ARCHITECT:**
 CUHACI & PETERSON
 2600 MATTLAND CENTER PARKWAY,
 SUITE 200
 MATTLAND, FL 32751
 PHONE: (407) 661-9100
- CIVIL ENGINEER:**
 THOMAS ENGINEERING GROUP
 6300 NW 31ST AVENUE
 FORT LAUDERDALE, FL 33309
 PHONE: 954-202-7000
- SURVEYOR:**
 GEOPPOINT SURVEYING, INC
 4152 WEST BLUE HERON BLVD,
 SUITE 105
 RIVIERA BEACH, FLORIDA 33404
 PHONE: 561-444-2720
- TRAFFIC ENGINEER:**
 PINDER TROUTMAN CONSULTING, INC.
 2005 VISTA PARKWAY,
 SUITE 111
 WEST PALM BEACH, FL 33411-6700
 PHONE: 561-296-9698
- SEMINOLE IMPROVEMENT DISTRICT - ENGINEER:**
 CAULFIELD & WHEELER, INC.
 7900 GLADES ROAD, SUITE 100
 BOCA RATON, FL 33434
 PHONE: 561-392-1991

Cotleur & Hearing
 Landscape Architects
 Land Planners
 Environmental Consultants
 1934 Commerce Lane
 Suite 1
 Jupiter, Florida 33458
 561.747.6336 • Fax 747.1377
 www.cotleurhearing.com
 Lic# LC-C000239

SHOPPES AT WESTLAKE LANDINGS

POD H - PARCEL B

PALM BEACH COUNTY, FL

Donaldson E
 Hearing:A01098
 00000015D8A1
 3286A00016979

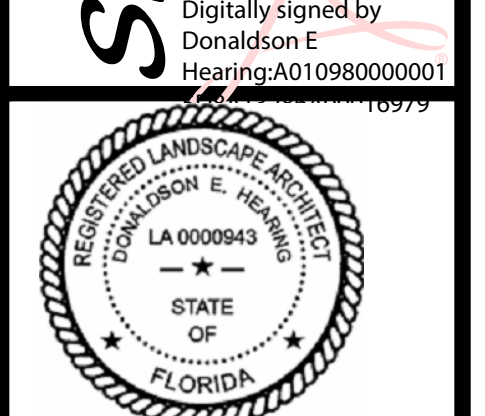

DESIGNED	DEH
DRAWN	RNK
APPROVED	DEH
JOB NUMBER	13-0518.60.01
DATE	12-29-21
REVISIONS	04-18-22
	07-12-22
	09-09-22
	03-20-23
	04-26-23
	10-13-23

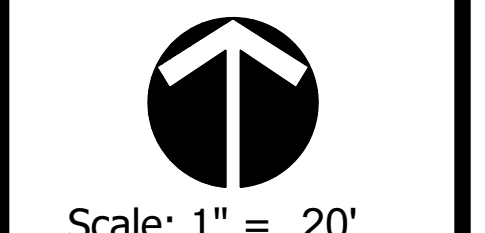

Scale: 1" = 20'

January 03, 2024 9:48:12 a.m.
 Drawing: 13-0518.60.01 LP B.DWG

LANDSCAPE PLAN

LANDSCAPE SPECIFICATIONS

1. GENERAL LANDSCAPE REQUIREMENTS

LANDSCAPE CONTRACT WORK INCLUDES, BUT IS NOT LIMITED TO, SOIL PREPARATION, FINE OR FINISH GRADING, FURNISHING AND INSTALLING PLANT MATERIAL, WATERING, STAKING, GUYING AND MULCHING.

PLANT SIZE AND QUALITY

TREES, PALMS, SHRUBS, GROUNDCOVERS:

PLANT SPECIES AND SIZES SHALL CONFORM TO THOSE INDICATED ON THE DRAWINGS, NOMENCLATURE SHALL CONFORM TO STANDARD PLANT NAMES 1942 EDITION. ALL NURSERY STOCK SHALL BE IN ACCORDANCE WITH GRADING AND STANDARDS FOR NURSERY PLANTS PARTS I & II, LATEST EDITION PUBLISHED BY THE FLORIDA DEPARTMENT OF AGRICULTURE AND CONSUMER SERVICES, UNLESS SPECIFIED OTHERWISE. ALL PLANTS SHALL BE FLORIDA GRADE NUMBER 1 OR BETTER AS DETERMINED BY THE FLORIDA DIVISION OF PLANT INDUSTRY. TIGHTLY KNIT PLANT, SO TRAINED OR FAVORING ITS DEVELOPMENT THAT FIRST APPEARANCE IS UNQUESTIONABLE AND IT IS OUTSTANDINGLY SUPERIOR IN FORM, NUMBER OF BRANCHES, COMPACTNESS AND SYMMETRY. ALL PLANTS SHALL BE FRESHLY DIG, SOUND, HEALTHY, VIGOROUS, WELL BRANCHED AND FREE OF DISEASE AND INSECT EGGS AND LARVAE AND SHALL HAVE ADEQUATE ROOT SYSTEMS. TREES AND PALMS FOR PLANTING SHOULD BE 1/2" OR MORE IN DIAMETER. ALL MATERIALS SHALL BE SUBJECT TO APPROVAL BY THE LANDSCAPE ARCHITECT. THE PLANTS FURNISHED SHALL BE NORMAL FOR THE VARIETY AND FLORIDA NUMBER 1.

ALL CONTAINER GROWN MATERIAL SHALL BE HEALTHY, VIGOROUS, WELL-ROOTED PLANTS AND ESTABLISHED IN THE CONTAINER IN WHICH THEY ARE SOLD. THE PLANTS SHALL HAVE TOPS OF GOOD QUALITY AND BE IN A HEALTHY GROWING CONDITION.

AN ESTABLISHED CONTAINER GROWN PLANT SHALL BE TRANSPORTED INTO A CONTAINER AND GROWN IN THAT CONTAINER SUFFICIENTLY LONG ENOUGH FOR THE NEW FIBROUS ROOTS TO HAVE DEVELOPED SO THAT THE ROOT MASS WILL RETAIN ITS SHAPE AND HOLD TOGETHER WHEN REMOVED FROM THE CONTAINER.

STANDARD PLANTING MIXTURE SHALL BE ONE (1) PART RECYCLED ORGANIC MATERIAL ADDED TO THREE (3) PARTS EXISTING NATIVE SOIL.

REPLACEMENT SOIL SHALL BE USED AS SPECIFIED TO REPLACE EXISTING SOILS THAT ARE DETERMINED BY THE LANDSCAPE ARCHITECT TO BE UNSUITABLE FOR PLANTING, I.E. ROAD BASE, PAVEMENT, ETC. REPLACEMENT SOIL MIX SHALL CONTAIN 60% SAND AND 40% MUCK. SAND SHALL BE 100% CLEAN NATIVE SAND SCREENED TO 1/4" AND MUCK SHALL BE 100% CLEAN ORGANIC NATIVE MUCK SCREENED TO 1/2". ALL SOIL SHALL BE MIXED PRIOR TO DELIVERY ON SITE.

MULCH SHALL BE COCO BROWN DYED B GRADE MULCH. ALL MULCH IS TO BE APPLIED TO A DEPTH OF 3", EXCEPT AS WITHIN 6" OF PLANT STEMS.

FERTILIZER IN BACKFILL MIXTURE FOR ALL PLANTS SHALL CONSIST OF MILORGANITE ACTIVATED SLUDGE MIXED WITH THE BACKFILL AT A RATE OF NOT LESS THAN 50 LBS. PER CUBIC YARD.

FERTILIZER FOR TREES AND SHRUBS SHALL UTILIZE AN 8-2-12+4 ANALYSIS, PLUS MICRO NUTRIENTS. 100 PERCENT OF THE (N) NITROGEN, (K) POTASSIUM, (MG) MAGNESIUM, AND (B) BORON MUST BE IN CONTROLLED RELEASE FORM. THE (MN) MANGANESE AND (FE) IRON SOURCES MUST BE WATER SOLUBLE (SULFATED OR CHELATED).

FERTILIZER WILL BE APPLIED PER THE MANUFACTURERS RECOMMENDATIONS.

"FLORIDA EAST COAST PALM SPECIAL" SHALL BE APPLIED TO ALL PALMS AT THE RATE RECOMMENDED BY THE MANUFACTURER.

FIELD GROWN TREES AND PALMS PREVIOUSLY ROOT PRUNED SHALL OBTAIN A ROOT BALL WITH SUFFICIENT ROOTS FOR CONTINUED GROWTH WITHOUT RESULTING SHOCK.

CONTRACTOR SHALL NOT MARK OR SCAR TRUNK IN ANY FASHION.

PLANTS SHALL BE WATERED AS NECESSARY OR WITHIN 24 HOURS AFTER NOTIFICATION BY THE LANDSCAPE ARCHITECT.

THE LOCATIONS OF PLANTS, AS SHOWN IN THESE PLANS, ARE APPROXIMATE. THE FINAL LOCATIONS MAY BE ADJUSTED TO ACCOMMODATE UNFORESEEN FIELD CONDITIONS. MAJOR ADJUSTMENTS TO THE LAYOUT ARE TO BE APPROVED BY THE LANDSCAPE ARCHITECT.

ALL PLASTIC FABRIC SHALL BE REMOVED FROM PLANT MATERIAL AT TIME OF INSTALLATION.

ALL TREES MUST BE STAKED AS SHOWN ON THE PLANTING DETAILS WITHIN 24 HOURS OF PLANTING. STAKES TO REMAIN FOR A MINIMUM OF 9 MONTHS, BUT NO LONGER THAN 18 MONTHS. CONTRACTOR IS RESPONSIBLE FOR MAINTENANCE AND REMOVAL OF THE STAKES.

ALL TREES MUST BE PRUNED AS PER LANDSCAPE ARCHITECT'S DIRECTION. SABAL PALMS MAY BE HURRICANE CUT.

ALL SHRUBS, TREES AND GROUND COVER WILL HAVE IMPROVED SOIL AS PER PLANTING SOIL NOTES. THE SOILS SHALL BE PLACED IN THE HOLE DURING PLANTING. TOP DRESSING ONLY IS NOT ACCEPTABLE.

DO NOT ALLOW AIR POCKETS TO FORM WHEN BACKFILLING. ALL TREES SHALL BE STRIKED IN UTILIZING WATER AND A TREE BAR.

THE LANDSCAPE CONTRACTOR SHALL WATER, MULCH, WEED, PRUNE, AND OTHERWISE MAINTAIN ALL PLANTS, INCLUDING SOD, UNTIL COMPLETION OF CONTRACT OR ACCEPTANCE BY LANDSCAPE ARCHITECT. SETTLED PLANTS SHALL BE RESET TO PROPER GRADE, PLANTING SAUCERS RESTORED, AND DEFECTIVE WORK CORRECTED.

THE LANDSCAPE CONTRACTOR SHALL AT ALL TIMES KEEP THE PREMISES FREE FROM ACCUMULATION OF WASTE MATERIALS OR DEBRIS CAUSED BY HIS CREWS DURING THE PERFORMANCE OF THE WORK. UPON COMPLETION OF THE WORK, THE CONTRACTOR SHALL PROMPTLY REMOVE ALL WASTE MATERIALS, DEBRIS, UNUSED PLANT MATERIAL, EMPTY PLANT CONTAINERS AND ALL EQUIPMENT FROM THE PROJECT SITE.

UPON COMPLETION OF THE WORK, THE LANDSCAPE CONTRACTOR SHALL NOTIFY THE LANDSCAPE ARCHITECT AND REQUEST A FINAL INSPECTION. ANY ITEMS THAT ARE JUDGED INCOMPLETE OR UNACCEPTABLE BY THE LANDSCAPE ARCHITECT OR OWNER'S REPRESENTATIVE SHALL BE CORRECTED BY THE LANDSCAPE CONTRACTOR WITHIN 14 DAYS.

ALL LABOR AND MATERIAL FOR SOIL AMENDMENTS AND FERTILIZER THAT IS REQUIRED TO INSURE THE SUCCESSFUL ESTABLISHMENT AND SURVIVAL OF THE PROPOSED VEGETATION, AS WELL AS ALL THE COST FOR THE REMOVAL OF UNSUITABLE OR EXCESS BACKFILL MATERIAL, SHALL BE INCLUDED IN THE CONTRACTOR'S BID TO PERFORM THE WORK REPRESENTED IN THIS PLAN SET.

2. PLANTING TREES

EXCAVATE PIT AS PER PLANTING DETAILS.

BACKFILL AROUND BALL WITH STANDARD PLANTING MIXTURE AND SLIGHTLY COMPACT. WATER THOROUGHLY AS LAYERS ARE PLACED TO ELIMINATE VOIDS AND AIR POCKETS. BUILD A 6" HIGH BERM OF STANDARD PLANTING MIXTURE BEYOND EDGE OF EXCAVATION. APPLY 2" (AFTER SETTLEMENT) OF MUCK EXCEPT WITHIN 6" OF TRUNK.

PRUNE TREE TO REMOVE DAMAGED BRANCHES ONLY. DO NOT REMOVE MORE THAN 15% OF BRANCHES. DO NOT PRUNE BACK TERMINAL LEADER.

GUY AND STAKE TREE IN ACCORDANCE WITH THE STAKING DETAILS IMMEDIATELY AFTER PLANTING.

3. PLANTING SHRUBS

LAYOUT SHRUBS TO CREATE A CONTINUOUS SMOOTH FRONT LINE AND FILL IN BETWEEN.

EXCAVATE PIT OR TRENCH TO 1-1/2 TIMES THE DIAMETER OF THE BALLS OR CONTAINERS OR 1'0" WIDER. THEN THE SPREAD OF ROOTS FOR POSITIONING AT PROPER HEIGHT. BACKFILL AROUND PLANTS WITH STANDARD PLANTING MIXTURE. COMPACT TO ELIMINATE VOIDS AND AIR POCKETS. FORM GRADE SLIGHTLY DISHED AND BERMED AT THE PLANT. WATER THOROUGHLY, BUT DO MULCH EXCEPT WITHIN 6" OF STEMS.

4. PLANTING GROUND COVER

LOOSEN SUBGRADE TO DEPTH OF 4" IN AREAS WHERE TOPSOIL HAS BEEN STRIPPED AND SPREAD SMOOTH.

SPACE PLANTS AS OTHERWISE INDICATED. DIG HOLES LARGE ENOUGH TO ALLOW SPREADING OF ROOTS. COMPACT BACKFILL TO ELIMINATE VOIDS AND LEAVE GRADE SLIGHTLY DISHED AT PLANT. WATER THOROUGHLY, BUT DO NOT APPLY 3" OF MULCH OVER ENTIRE PLANTING BED, LIFTING PLANT FOLIAGE ABOVE MULCH.

DURING PERIODS OF HOT SUN AND/OR WIND AT TIME OF PLANTING, PROVIDE PROTECTIVE COVER FOR SEVERAL DAYS OR AS NEEDED.

5. PLANTING LAWNS

SOODING: SOD TYPE SPECIFIED ON PLANT LIST SHALL BE MACHINE STRIPPED NOT MORE THAN 24 HOURS PRIOR TO LAYING.

LOOSEN SUBGRADE TO DEPTH OF 4" AND GRADE WITH TOPSOIL EITHER PROVIDED ON SITE OR IMPORTED STANDARD PLANTING MIX TO FINISH DESIGN ELEVATIONS. ROLL PRACTICE. WATER THOROUGHLY, BUT DO NOT CREATE MUDDY SOIL CONDITION.

FERTILIZE SOIL AT THE RATE OF APPROXIMATELY 10 LBS. PER 1,000 S.F. SPREAD FERTILIZER OVER THE AREA TO RECEIVE GRASS BY USING AN APPROVED DISTRIBUTION DEVICE TO DISTRIBUTE THE FERTILIZER AT THE APPROPRIATE QUANTITY. DO NOT FERTILIZE WHEN WIND VELOCITY EXCEEDS 15 M.P.H. THOROUGHLY MIX FERTILIZER INTO THE TOP 2" OF TOPSOIL.

LAY SOD STRIPS WITH TIGHT JOINTS. DO NOT OVERLAP. STAGGER STRIPS TO OFFSET JOINTS IN ADJACENT COURSES. WORK SIFTED STANDARD PLANTING MIXTURE INTO MINOR CRACKS BETWEEN PIECES OF SOD AND REMOVE EXCESS SOIL DEPOSITS FROM SODDED AREAS. SOD ON SLOPES GREATER THAN 3:1 SHALL BE STAKED IN PLACE. ROLL OR STAMP LIGHTLY AND WATER THOROUGHLY WITH A FINE SPRAY IMMEDIATELY AFTER PLANTING.

6. MISCELLANEOUS LANDSCAPE WORK

LANDSCAPE MAINTENANCE

MAINTAIN LANDSCAPE WORK UNTIL FINAL ACCEPTANCE IS ISSUED BY THE OWNER'S REPRESENTATIVE. INCLUDE WATERING, WEEDING, CULTIVATING, RESTORATION OF GRADE, MOWING AND TRIMMING GRASS, PRUNING TREES AND SHRUBS, PROTECTION FROM INSECTS AND DISEASES, FERTILIZATION OPERATIONS AS NEEDED TO INSURE NORMAL GROWTH AND GOOD HEALTH FOR LIVE PLANT MATERIAL.

PLANT MATERIAL SUBSTITUTION

NO SUBSTITUTION OF PLANT MATERIAL, TYPE OR SIZES WILL BE PERMITTED WITHOUT AUTHORIZATION FROM THE LANDSCAPE ARCHITECT.

PLANTING BED PREPARATION

ALL PLANTING BEDS SHALL BE PROPERLY PREPARED PRIOR TO THE COMMENCEMENT OF ANY PLANTING, PLANTING AREAS, INCLUDING LAWNS SHALL BE FREE OF ALL WEEDS AND NUISANCE VEGETATION. IF TORPEDO GRASS (PANICUM REPENS) IS PRESENT OR ENCOUNTERED DURING THE COURSE OF PLANTING, CONTRACTOR SHALL STOP ALL PLANTING UNTIL IT CAN BE DEMONSTRATED THAT IT HAS BEEN COMPLETELY REMOVED OR ERADICATED. THERE SHALL BE NO EXCEPTIONS TO THIS PROVISION.

ALL LANDSCAPE ISLANDS AND BEDS WILL BE FREE OF SHELL ROCK AND CONSTRUCTION DEBRIS AND WILL BE EXCAVATED TO A DEPTH OF 30 INCHES OR TO CLEAN, NATIVE SOIL AND FILLED WITH THE SPECIFIED REPLACEMENT SOIL.

LANDSCAPE WARRANTY

THE LANDSCAPE CONTRACTOR SHALL GUARANTEE ALL PLANT MATERIAL FOR A PERIOD OF SIX (6) MONTHS FROM THE DATE OF CONDITIONAL ACCEPTANCE IN WRITING FROM THE LANDSCAPE ARCHITECT. AT THE TIME OF CONDITIONAL ACCEPTANCE, THE SIX (6) MONTH PERIOD SHALL COMMENCE. ANY MATERIALS WHICH HAVE DIED OR DECLINED TO THE POINT WHERE THEY NO LONGER MEET FLORIDA #1 CONDITION DURING THIS PERIOD SHALL BE PROMPTLY REPLACED WITH SPECIMENS THAT MEET THE MINIMUM REQUIREMENTS CALLED FOR ON THE DRAWINGS. THE LANDSCAPE CONTRACTOR SHALL NOT BE HELD RESPONSIBLE FOR THE DEATH OR DAMAGE RESULTING FROM ACTS OF GOD SUCH AS LIGHTNING, VANDALISM, AND AUTOMOBILES OR FROM NEGLIGENCE BY THE OWNER. CONTRACTOR SHALL BE RESPONSIBLE FOR WATERING AND OTHERWISE MAINTAINING PLANTS UP TO THE FINAL ACCEPTANCE, UNLESS A WRITTEN AGREEMENT WITH THE LANDSCAPE ARCHITECT PROVIDES FOR A DIFFERENT ARRANGEMENT.

IRRIGATION

ALL LANDSCAPED AREAS (INCLUDING SOD AREAS) SHALL BE IRRIGATED WITH AN UNDERGROUND AUTOMATIC SPRINKLER SYSTEM PROVIDING 100 PERCENT COVERAGE. LANDSCAPE INSTALLATION SHALL NOT OCCUR UNTIL THE IRRIGATION SYSTEM IS OPERATIONAL UNLESS THE OWNER, THE OWNER'S REPRESENTATIVE, OR THE PROJECT LANDSCAPE ARCHITECT GRANTS APPROVAL.

SHRUBS

AGAVE AMERICANA 'GAINESVILLE BLUE'
AGAVE 'BLUE GLOW'
DIOON SPINULOSUM
HIBISCUS ROSA SINENSIS
PODOCARPUS MACROPHYLLUS
PODOCARPUS MACROPHYLLUS
PODOCARPUS 'PRINGLES'

GENERAL LANDSCAPE NOTES

ALL LANDSCAPING AND ABOVE GROUND STRUCTURES SHOWN HEREON ARE DESIGNED AND ARE TO BE INSTALLED AND MAINTAINED IN ACCORDANCE WITH SEMINOLE IMPROVEMENT DISTRICT (SID) STREETSCAPE STANDARDS.

ALL PROPOSED PLANT MATERIAL SHALL BE FLORIDA NUMBER 1 OR BETTER AS DESCRIBED IN GRADING AND STANDARDS FOR NURSERY PLANTS, PARTS I AND II, LATEST EDITION PUBLISHED BY THE FLORIDA DEPARTMENT OF AGRICULTURE AND CONSUMER SERVICE.

ALL PLANTED AREAS SHALL RECEIVE A 3" LAYER OF MULCH.

ALL PLANT MATERIAL SHALL BE PRUNED, IF NEEDED, TO ACHIEVE THE SHAPE AND FORM CHARACTERISTIC TO THEIR DESIGN INTENT. PRUNING TO BE IN STRICT ACCORDANCE WITH ISA STANDARDS.

ALL SOD OR SEED SHALL BE CERTIFIED (IF APPLICABLE) AND WEED AND INSECT FREE.

VEGETATION REMOVAL PERMITS ARE REQUIRED PRIOR TO REMOVING, CLEARING OR STRIPPING ANY VEGETATION FROM THE PROPERTY.

AT THE TIME OF BUILDING PERMIT, THE APPLICANT SHALL EXECUTE HOLD HARMLESS AGREEMENTS WITH ALL APPLICABLE UTILITIES FOR LANDSCAPING WITH UTILITY EASEMENTS.

THE LANDSCAPE CONTRACTOR SHALL NOT MAKE ANY SUBSTITUTIONS OR CHANGES WITHOUT THE AUTHORIZATION OF S.I.D., THE OWNER AND THE LANDSCAPE ARCHITECT.

THE LANDSCAPE CONTRACTOR SHALL REVIEW THE PROJECT DRAINAGE AND UTILITY PLANS PRIOR TO CONSTRUCTION AND AVOID ALL CONFLICTS. THE LANDSCAPE CONTRACTOR SHALL VERIFY THE LOCATION OF ALL UNDERGROUND UTILITIES PRIOR TO COMMENCING WORK.

CALL SUNSHINE ONE CALL SERVICE FOR UNDERGROUND UTILITY LOCATIONS 48 HOURS PRIOR TO ANY EXCAVATION OF DIGGING 1-800-432-4470.

THE LANDSCAPE CONTRACTOR SHALL BE RESPONSIBLE FOR ALL PERMITS REQUIRED TO PERFORM LANDSCAPE WORK.

THE CONTRACTOR SHALL COORDINATE THE PLANTING AND TRIMMING OF STREET TREES TO ENSURE FULL VISIBILITY TO TRAFFIC CONTROL AND SAFETY SIGNAGE.

TREES SHALL BE POSITIONED TO AVOID CONFLICTS WITH SIGNAGE AND SITE LIGHTING. LARGER TREES WILL BE PROVIDED AT INTERSECTIONS WHERE DEEMED NECESSARY BY S.I.D. DESIGN REQUIREMENTS.

ANY PLANT MATERIAL PLANTED WITHIN SAFE SIGHT DISTANCE TRIANGLES SHALL BE MAINTAINED IN A WAY THAT PROVIDES UNOBSTRUCTED VISIBILITY AT A LEVEL BETWEEN 30" AND 8' ABOVE THE PAVEMENT SURFACE OF THE ADJACENT ROADWAY.

VEGETATION LOCATED WITHIN SAFE SIGHT DISTANCE TRIANGLE AREAS SHALL BE TRIMMED SO THAT NO CANOPY LIMBS OR FOLIAGE EXTEND INTO REQUIRED VISIBILITY AREA.

ALL ABOVE GROUND UTILITIES (I.E. TRANSFORMERS, SWITCH BOXES, AC CONDENSERS) AND ALIKE SHALL BE FULLY SCREENED FROM VIEW ON THREE SIDES WITH LANDSCAPING. THE LANDSCAPING SHALL TO THE TALLEST POINT OF SAID EQUIPMENT AT THE TIME OF PLANTING.

LOCAL UTILITY AND FIRE RESCUE CLEARANCE ZONES SHALL BE PROVIDE AROUND ALL ABOVE GROUND OR AT GRADE METERS AND EQUIPMENT.

ALL TREES SHALL BE LOCATED WITHIN A MULCH PLANTING BED WITH A MINIMUM OF TWO (2) FEET OF CLEARANCE TO THE EDGE OF THE BED.

ALL SOD SHALL BE STENOTAPHRUM SECUNDATUS FLORITAM-PALMETTO (ST. AUGUSTINE SOD) UNLESS OTHERWISE NOTED ON PLANS.

TYPE D, E, OR F RAISED CONCRETE CURBING SHALL BE PROVIDED AROUND ALL PLANTING ISLANDS WITHIN VEHICULAR USE AREAS.

ALL TREES PLANTED UNDER OR ADJACENT TO FPL POWER LINES WILL COMPLY WITH THE FPL RIGHT TREE IN THE RIGHT PLACE GUIDELINES (REV 5/95)

ALL TREES AND PALMS SHALL BE STAKED/GUYED IN ACCORDANCE WITH THE SPECIFICATIONS AND PLANTING DETAILS.

STREET TREE LOCATIONS SHALL BE COORDINATED WITH DRIVEWAYS, STREET LIGHTS, UTILITIES AND FIRE HYDRANTS.

THE IRRIGATION SYSTEM SHALL BE DESIGNED TO PROVIDE 100% OVERLAP COVERAGE TO ALL LANDSCAPE AND SOD AREAS.

THE IRRIGATION SYSTEM SHALL BE EQUIPPED WITH A RAIN SENSOR/CUT OFF SWITCH IN ACCORDANCE WITH STATE AND LOCAL REGULATIONS.

ALL LANDSCAPE ISLANDS SHALL INCORPORATE THE INSTALLATION OF MOUNDING OF NATIVE SOILS A MINIMUM OF SIX INCHES (6") ABOVE THE TOP OF CURB.

ROYAL PALM TREES WITHIN THE ROW SHALL BE REGULARLY MAINTAINED AND TRIMMED SO FRONDS DO NOT FALL ONTO ROADWAYS.

ALL LANDSCAPE ISLANDS AND MEDIANS SHALL BE EXCAVATED TO A DEPTH OF 30" MINIMUM AND BACKFILLED WITH A SOIL MIX CONSISTING IF 2/3 NATIVE SOIL, 1/2 CLEAN SAND AND 1/2 COMPOSED COW MANURE OR COMPARABLE COMPOSED ORGANIC MATERIAL. CLEARANCE BETWEEN LANDSCAPE AND UTILITIES WILL BE REVIEWED BY SEMINOLE IMPROVEMENT DISTRICT.

ROOT BARRIER NOTES

TREES SHOWN ON THIS PLAN ARE FOR GRAPHIC REPRESENTATION ONLY. TREE SPACING IS BASED ON SEMINOLE IMPROVEMENT DISTRICT (S.I.D.) STREETSCAPE STANDARDS AND THE TREES SHOWN ON THESE PLANS ATTEMPT TO ACCOMPLISH THAT SPACING WHILE MAINTAINING THE REQUIRED SETBACKS FROM S.I.D. UTILITIES. TREES MAY BE FIELD ADJUSTED TO AVOID CONFLICTS WITH DRIVEWAYS AND UNDERGROUND UTILITIES. IN ANY CASE THE TREES SHALL BE LOCATED IN THE FIELD IN ACCORDANCE WITH THE PLANTING DETAILS SHOW HEREIN.

ADDITIONALLY, LARGE TREES OR PALMS ARE TO BE INSTALLED WITH A TEN FOOT (10') SEPARATION FROM ANY WATER OR SEWER MAIN AND/OR SERVICE, HYDRANTS AND LIFT STATIONS. IF A TEN FOOT (10') SEPARATION CANNOT BE ACHIEVED, THE TREE SHALL BE INSTALLED WITH A ROOT BARRIER SYSTEM. REFER TO THE "ROOT BARRIER" DETAIL FOR INSTALLATION REQUIREMENTS. HOWEVER, IN NO CASE SHALL TREE ENCRACH INTO A SID UE WITHOUT PRIOR SID APPROVAL AND ONLY SOD CAN BE INSTALLED WITHIN 7.5' OF A FIRE HYDRANT UNLESS OTHERWISE APPROVED BY THE FIRE MARSHALL.

ALL LANDSCAPING AND ABOVE GROUND STRUCTURE SHOWN HEREIN ARE DESIGNED AND ARE TO BE INSTALLED AND MAINTAINED IN ACCORDANCE WITH SEMINOLE IMPROVEMENT DISTRICT STANDARDS.

ROYAL PALM TREES PLANTED WITHIN RIGHT OF WAYS SHALL BE REGULARLY MAINTAINED SO THAT FRONDS DO NOT FALL INTO THE RIGHT OF WAY.

TREES SHALL HAVE A MINIMUM TWO FOOT SEPARATION FROM BIKE PATHS AND SIDEWALKS.

PLANT LIST

CODE	QTY	BOTANICAL NAME	COMMON NAME	CONT	CAL	SIZE	NATIVE	REMARKS
CANOPY TREES								
BB	14	BUCIDA BUCERAS 'SHADY LADY'	SHADY LADY BLACK OLIVE	65 GAL	5" CAL	12'-14' OA	N	FULL CANOPY. MATCHED.
BS	10	BURSERA SIMARUBA	GUMBO LIMBO	45 GAL	3.5" CAL	12' HT X 6' SPRD	Y	FULL CANOPY
CLDS	5	CLUSIA FLAVA	SMALL LEAF CLUSIA TREE	65 GAL	3" CAL	12' HT X 6' SPRD	N	FULL CANOPY, COLUMNAR. MATCHED.
DR	1	DELONIX REGIA	ROYAL POINCIANA	65 GAL	4" CAL	16' OA	N	FULL CANOPY, SPECIMEN.
LI	1	LAGECSTROEMIA INDICA 'MUSKOGEE' OR 'TUSKEGEE'	CREPE MYRTLE	30 GAL	2" CAL	12' HT X 4' SPRD	N	MULTI, LIMB UP 5'. CHERRY LAKE NURSERY.
PALM TREES								
AM	12	ADONIDIA MERRILLII	CHRISTMAS PALM	FIELD GROWN	NA	12' OA	N	FULL CANOPY, SINGLE TRUNK, MATCHED
OLD2	3	COCOTHRINAX CRINITA BREVICRINIS	SHORT HAIR OLD MAN PALM	25 GAL	N.A.	4'-5' O.A	N	FULL CANOPY
PHS	4	PHOENIX SYLVESTRIS	SYLVESTER DATE PALM	FIELD GROWN	NA	8' GW	N	FULL CANOPY, STRAIGHT TRUNK. CT SPECIFIED ON PLANS, MATCHED, RELOCATED FROM ON SITE. (FISH BRANCH)
PEA	8	PTYCHOSPERMA ELEGANS	ALEXANDER PALM	FIELD GROWN	NA	9' CT	N	FULL CANOPY, SINGLE STEM, MATCHED
RE	9	ROYSTONEA ELATA	ROYAL PALM	FIELD GROWN	NA	8' GW	Y	FULL CANOPY, MATCHED
SP	17	SABAL PALMETTO	SABAL PALMETTO	FIELD GROWN	NA	12' CT	Y	SLICK TRUNK, PERFECTLY MATCHED
VM2	1	VEITCHIA MONTGOMERYANA	MONTGOMERY PALM	FIELD GROWN	NA	12' OA	N	DOUBLE TRUNK, FULL CANOPY
SMALL PALMS								
CH	2	CHAMAEROPS HUMILIS 'SILVER SELECT'	EUROPEAN FAN PALM SILVER SELECT	30 GAL	NA	4'-5' OA	N	MULTI TRUNK, FULL CANOPY
CH2	3	CHAMAEROPS HUMILIS 'SILVER SELECT'	EUROPEAN FAN PALM SILVER SELECT	65 GAL	NA	6'-7' OA	N	MULTI TRUNK, FULL CANOPY
LL	1	LATANIA MORRISII	BLUE LATHAN PALM	FIELD GROWN	NA	8-10' OA	N	FULL CANOPY
THA	2	THRINAX LORRISII	KEY THATCH PALM	B & B	NA	5' OA	Y	FULL & THICK
SMALL TREES								
ED	2	ELAEOCARPUS DECIPUENS	JAPANESE BLUEBERRY TREE	25 GAL	NA	6'-8' OA	N	STANDARD. FULL & THICK CANOPY. SINGLE STRAIGHT TRUNK. MATCHED, CHERRY LAKE. FULL TO BASE
GAR2	3	GARCINIA SPICATA	GARCINIA	15 GAL	NA	3' OA	N	FULL & THICK
JA2	7	JATROPHA	JATROPHA BUSH FORM	25 GAL	NA	4'-5' OA	N	FULL, SPECIMEN
CODE QTY BOTANICAL NAME COMMON NAME CONT SIZE SPACE NATIVE REMARKS								
SHRUBS								
AA	3	AGAVE AMERICANA 'GAINESVILLE BLUE'	BLUE CENTURY PLANT	15 GAL	30" x 30"	AS	N	FULL & THICK
AGB	3	AGAVE 'BLUE GLOW'	BLUE GLOW AGAVE	7 GAL	24" X 24"	AS	N	FULL & THICK
DS	1	DIOON SPINULOSUM	MEXICAN CYCAD	15 GAL	5" X 5"	AS	N	FULL & THICK
HR	1	HIBISCUS ROSA SINENSIS	WHITE WING HIBISCUS	7 GAL	24" X 24"	30" OC	N	FULL & THICK
PM10	26	PODOCARPUS MACROPHYLLUS	PODOCARPUS	10 GAL	4'-5' OA	AS	N	FULL & THICK
PM15	135	PODOCARPUS MACROPHYLLUS	PODOCARPUS	15 GAL	6'-7' OA	AS	N	FULL & THICK
PM7	29	PODOCARPUS MACROPHYLLUS	PODOCARPUS 'PRINGLES'	7 GAL	2' HT X 2' SPRD	AS	N	FULL & THICK, MATCHED.
GROUND COVERS								
CL	115	CHRYSOBALANUS ICACO	COCOPALM	3 GAL	24" X 24"	24" OC	Y	FULL & THICK
CLD	290	CHRYSOBALANUS ICACO 'HORIZONTAL'	DWARF COCOPALM	3 GAL	12" X 12"	24" OC	Y	FULL & THICK, NOT STRETCHED, FLORIDA FANCY
CLD	58	CLUSIA FLAVA	CLUSIA	7 GAL	36" X 24"	36" OC	N	FULL & THICK
CMV	9	CODIAEUM VARIEGATUM 'MANGO'	MANGO CROTON	7 GAL	18" X18"	24" OC	N	FULL & THICK
FG	222	FICUS MACROPHYLLA 'GREEN ISLAND'	GREEN ISLAND FIGUS	3 GAL	12" X 12"	24" OC	N	FULL & THICK
IV	221	ILEX VOMITORIA 'STOKES DWARF'	DWARF YAUPON HOLLY	3 GAL	14" X 14"	24" OC	Y	FULL & THICK
JAS	34	JASMINUM SIMPLICIFOLIUM	WAX JASMINE	3 GAL	24" X 24"	24" OC	N	FULL & THICK
JC	78	JUNIPERS CONFERTA	BLUE PACIFIC SHORE JUNIPER	7 GAL	8" X 18"	24" OC	N	FULL & THICK
MUH	28	MULLENBERGIA CAPILLARIS	MULHY GRASS	3 GAL	18" X 18"	30" OC	Y	FULL & THICK
PD7	29	PODOCARPUS MACR. 'PRINGLES' OR 'META'	DWARF PODOCARPUS	7 GAL	12" X 18"	24" OC	N	FULL & THICK
PD	71	PODOCARPUS MACROPHYLLUS 'DWARF PRINGLES'	DWARF PODOCARPUS	3 GAL	12" X 12"	24" OC	N	FULL & THICK
RPS	25	RUELLIA BRITTONIANA 'PURPLE SHOWERS'	PURPLE RUELLIA	3 GAL	24" X 18"	24" OC	N	FULL & THICK
SA	34	SCHEFFLERA ARBORICOLA	DWARF SCHEFFLERA	3 GAL	18" X18"	30" OC	N	FULL & THICK
SAV	61	SCHEFFLERA ARBORICOLA 'TRINETTE'	DWARF VARIEGATED SCHEFFLERA	3 GAL	18" X18"	30" OC	N	FULL & THICK
SOD								
SOD	20,574 sf	STENOTAPHRUM SECANDATUM	ST AUGUSTINE OR CITRA BLUE	NA	NA	NA	NA	WEED FREE

PLANTING DETAILS

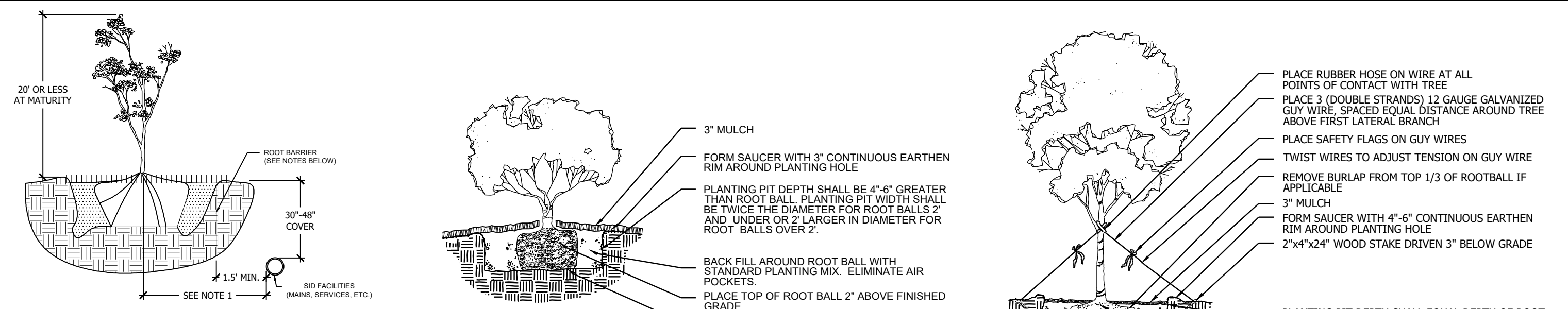

SHRUB/GROUNDCOVER PLANTING DETAIL NTS

LARGE TREE PLANTING DETAIL NTS

SEMIMOLE IMPROVEMENT DISTRICT (SID) TYP. SMALL TREE OR PALM WITH ROOT BARRIER NTS

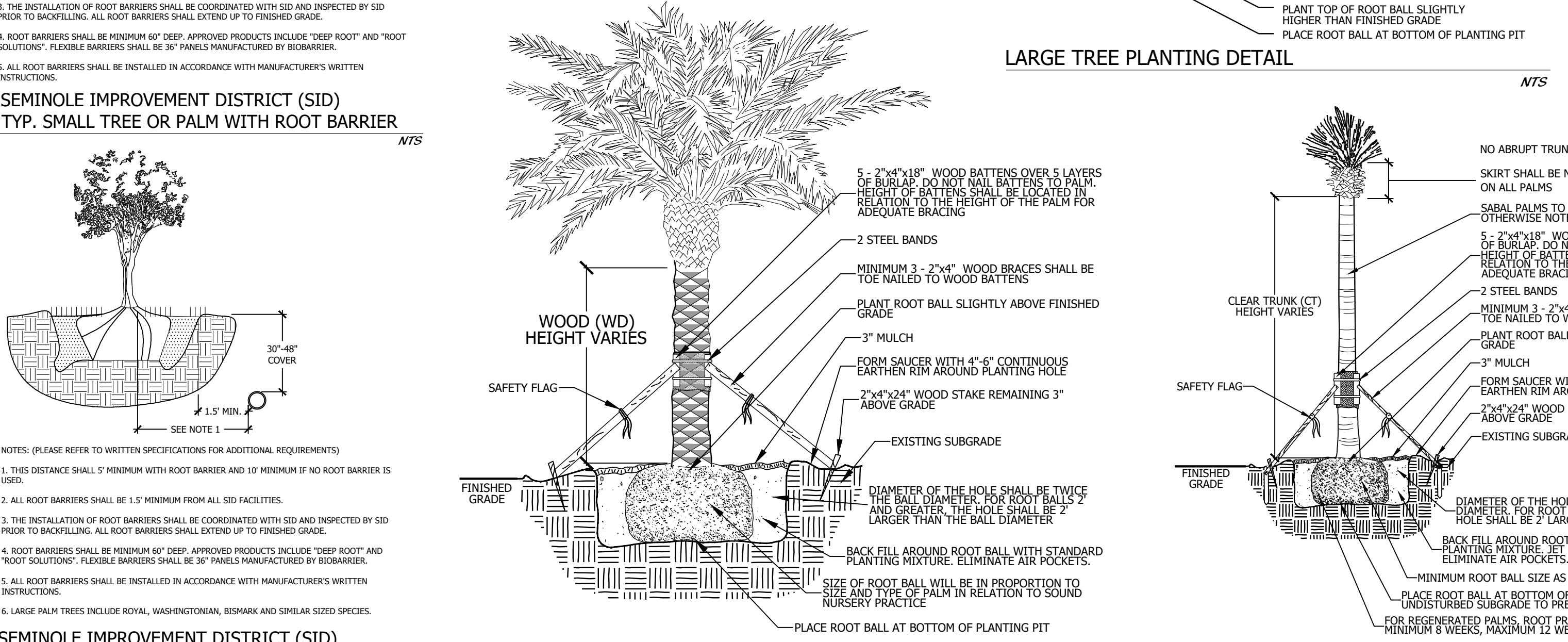

LARGE PALM PLANTING DETAIL NTS

SABAL PALM PLANTING DETAIL NTS

SHRUB/GROUNDCOVER PLANTING DETAIL NTS

LARGE TREE PLANTING DETAIL NTS

SEMIMOLE IMPROVEMENT DISTRICT (SID) TYP. SMALL TREE OR PALM WITH ROOT BARRIER NTS

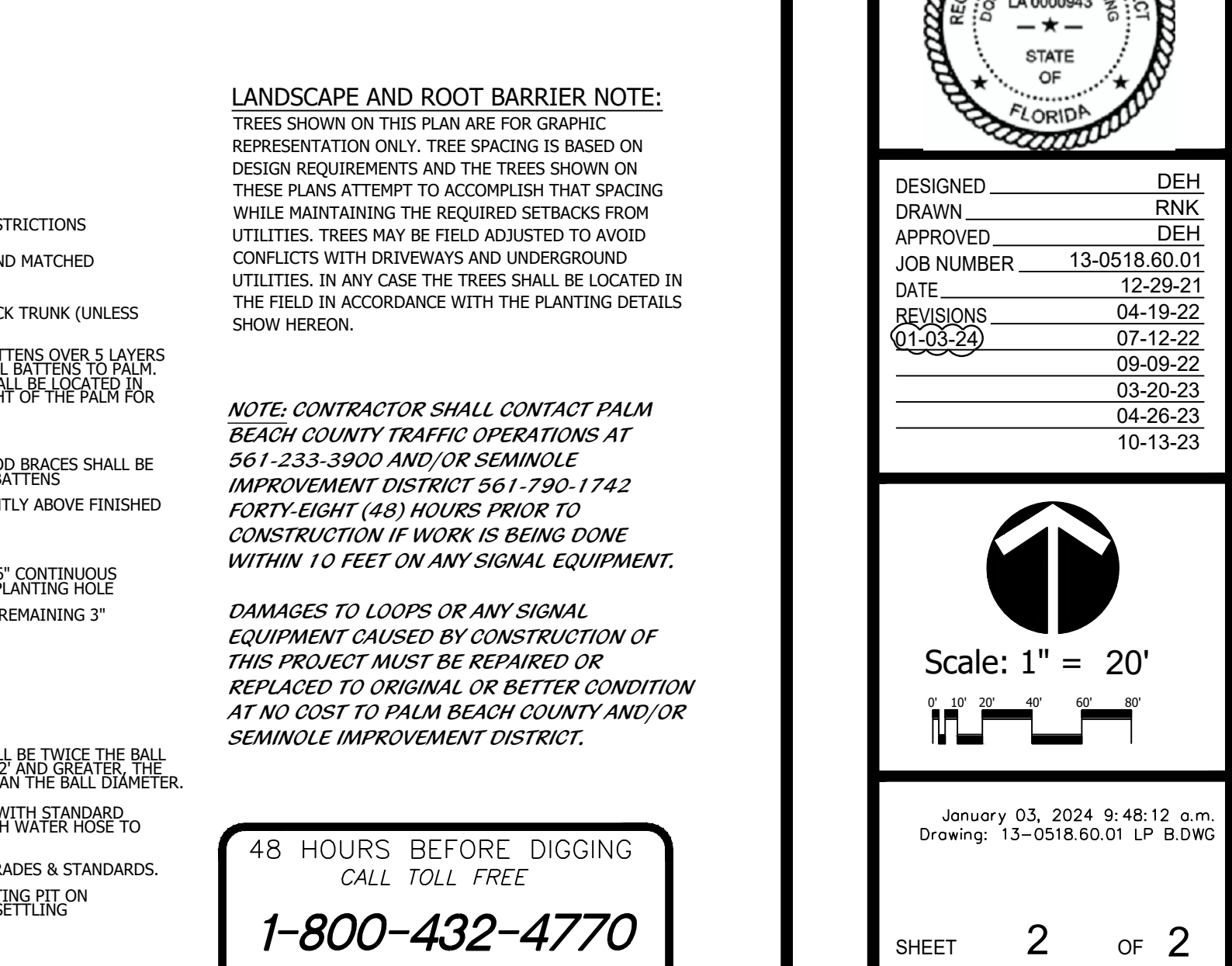

LARGE PALM PLANTING DETAIL NTS