

JEFFERSON COUNTY
PRELIMINARY REVIEW FOR CERTIFIED SURVEY

A Consolidation of Lot 2 & 3, CSM No. 5831, part of the SW 1/4 of the SW 1/4 of Section 11 and a part of the NW 1/4 of the NW 1/4 of Section 14, all in T8N, R15E, Town of Watertown, Jefferson County, Wisconsin
Parcel No. 032-0815-1133-005 & 032-0815-1133-006

Owner: EDWARD P SUNDSTEDT
TINA M SUNDSTEDT
Address: 730 STRAWBRIDGE DR
ROCKTON IL 61072
Phone: 815-872-5982

Surveyor: KW SURVEYING INC
Address: P.O. BOX 32
SULLIVAN, WI 53178
Phone: 262-593-5800

Date Submitted: _____
Revised: _____

- ☐ Rezoning
☐ Allowed Division within Existing Zone
☒ Survey of Existing Parcel

Note to Be Placed on Final CSM

Petition # _____ Zoning _____

Check for subsequent zoning changes with Jefferson County Zoning Department.

Intent and Description of Parcel to be Divided:

CONSOLIDATE LOT 2 & 3 TO CREATE 1 LOT
IN AN A-3 ZONE



In addition to the info required by Sec 236.34 of State Statutes, Sec. 15.04(f) of the Jefferson County Land Division/Subdivision Ordinance requires that the following be shown:

- ☐ Existing buildings, watercourses, drainage ditches and other features pertinent to the proper division.
☐ Location of access to a public road, approved by the agency having jurisdiction over the road.
☐ All lands reserved for future public acquisition.
☐ Date of the map.
☐ Graphic Scale.

RESTRICTIVE NOTE ON CSM NO. 5831

Lots 1 & 2 have an Airport Protection Zone & elevation limit of 958 feet above sea mean level, Lot 3 has an Airport Protection Zone elevation limit of 945 feet above sea mean level for all buildings, structures and objects of natural growth; whether or not such buildings, structures and objects of natural growth are in existence.

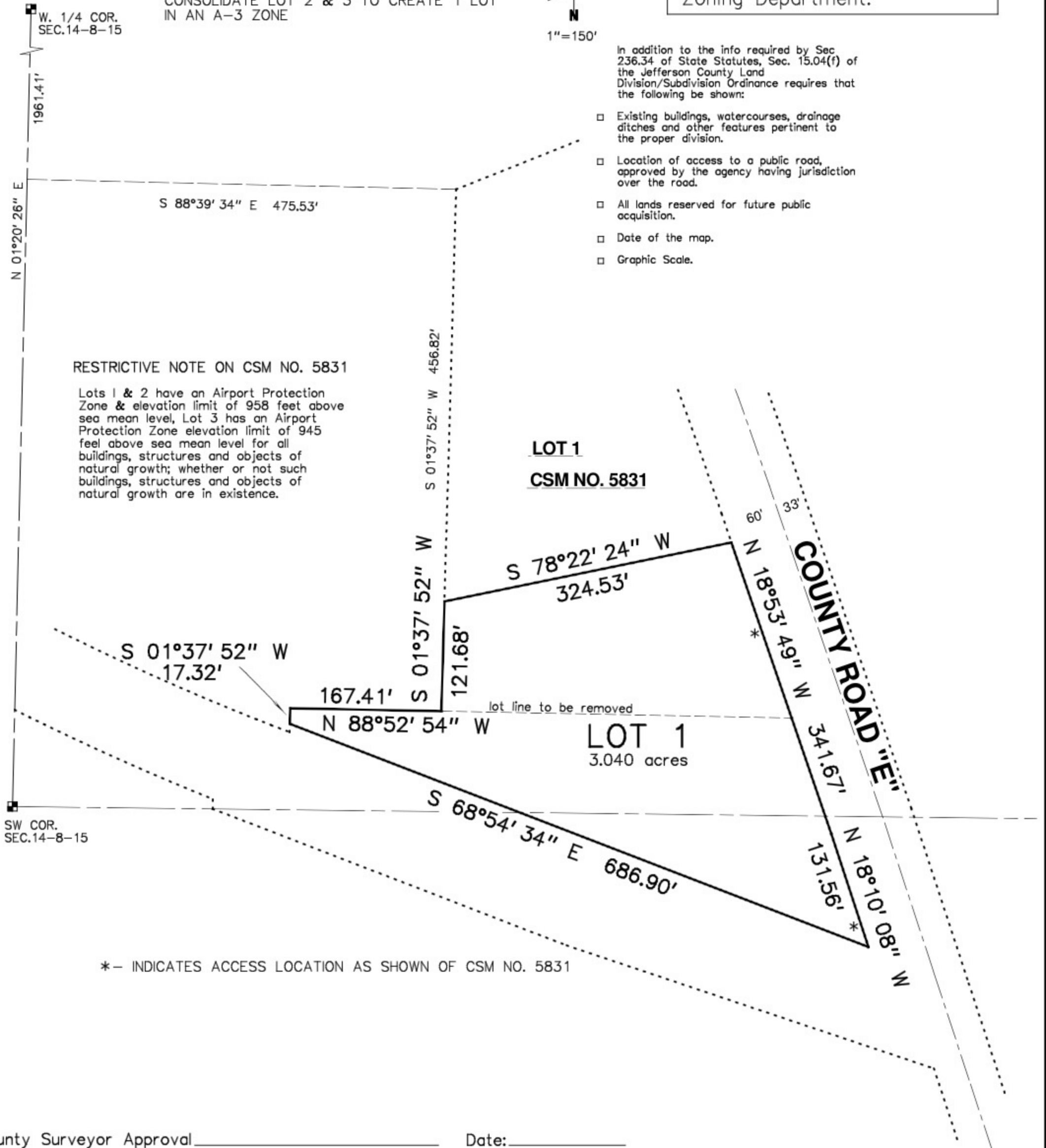

*- INDICATES ACCESS LOCATION AS SHOWN OF CSM NO. 5831

County Surveyor Approval _____ Date: _____
Town Board Approval _____ Date: _____
(Includes Access Approval If Applicable)
County Highway Approval _____ Date: _____
(If Applicable)
Extraterritorial Approval _____ Date: _____
(If Applicable)
Zoning Office Approval _____ Date: _____