

JEFFERSON COUNTY PRELIMINARY REVIEW FOR CERTIFIED SURVEY

A Division of land located in the SW 1/4 & SE 1/4 of the NW 1/4 & NE 1/4 & NE 1/4 OF THE SW 1/4 of Section 13,
Township 8N, Range 15E, Town of Watertown, Jefferson County, Wisconsin, on Parcel Number 032-0815-1324-000
032-0815-1334-000

RICHARD G GIMLER TRUST
Owner: JOANN A GIMLER TRUST
Address: N8729 RIVER RD
WATERTOWN, WI 53094
Phone: 920-261-2964

Surveyor: KW SURVEYING INC.
Address: P.O. BOX 32
SULLIVAN, WI 53178
Phone: 262-593-5800

Date Submitted: _____
Revised: _____

- ☒ Rezoning
- ☐ Allowed Division within Existing Zone
- ☐ Farm Consolidation in an existing A-1 Zone
- ☐ 35+ Acre Lot in A-1 Zone
- ☐ Survey of Existing Parcel

Intent and Description of Parcel to be Divided:

REZONE 1.00 ACRE WITH EXISTING BUILDINGS FROM A-1 TO A-3

Note to Be Placed on Final CSM

Petition # _____ Zoning _____

Check for subsequent zoning changes with Jefferson County Zoning Department.



In addition to the info required by Sec. 236.34 of State Statutes, Sec. 15.04(f) of the Jefferson County Land Division/Subdivision Ordinance requires that the following be shown:

- ☐ Existing buildings, watercourses, drainage ditches and other features pertinent to the proper division.
- ☐ Location of access to a public road, approved by the agency having jurisdiction over the road.
- ☐ All lands reserved for future public acquisition.
- ☐ Date of the map.
- ☐ Graphic Scale.

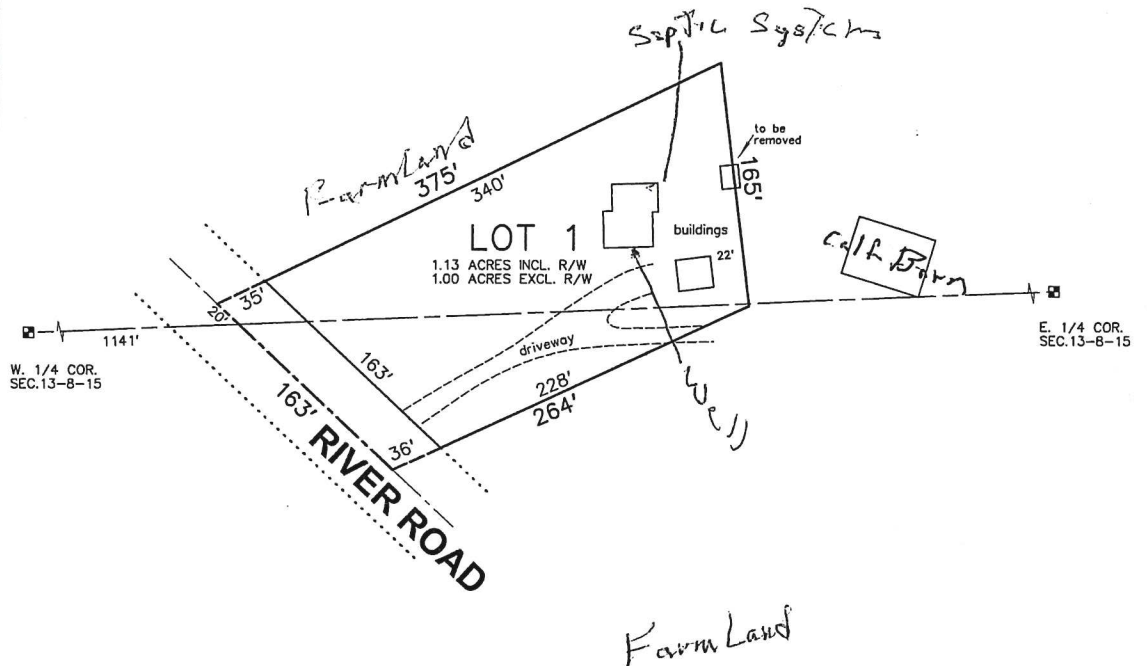

County Surveyor Approval _____ Date: _____
Town Board Approval _____ Date: _____
(Includes Access Approval If Applicable)
County Highway Approval _____ Date: _____
(If Applicable)
Extraterritorial Approval _____ Date: _____
(If Applicable)
Zoning Office Approval _____ Date: _____

A Division of land located in the SW 1/4 & SE 1/4 of the NW 1/4 & NW 1/4 & NE 1/4 OF THE SW 1/4 of Section 13,
Township 8N, Range 15E, Town of Watertown, Jefferson County, Wisconsin, on Parcel Number 032-0815-1324-000
032-0815-1334-000

Surveyor: KW SURVEYING INC.
Address: P.O. BOX 32
SULLIVAN, WI 53178
Phone: 262-593-5800

Date Submitted: _____
Revised: _____

- Note to Be Placed on Final CSM

Check for subsequent zoning changes with Jefferson County Zoning Department.

REZONE 1.00 ACRE WITH EXISTING BUILDINGS FROM A-1 TO A-3



1''=100

- ❑ Existing buildings, watercourses, drainage ditches and other features pertinent to the proper division.
- ❑ Location of access to a public road, approved by the agency having jurisdiction over the road.
- ❑ All lands reserved for future public acquisition.
- ❑ Date of the map.
- ❑ Graphic Scale.

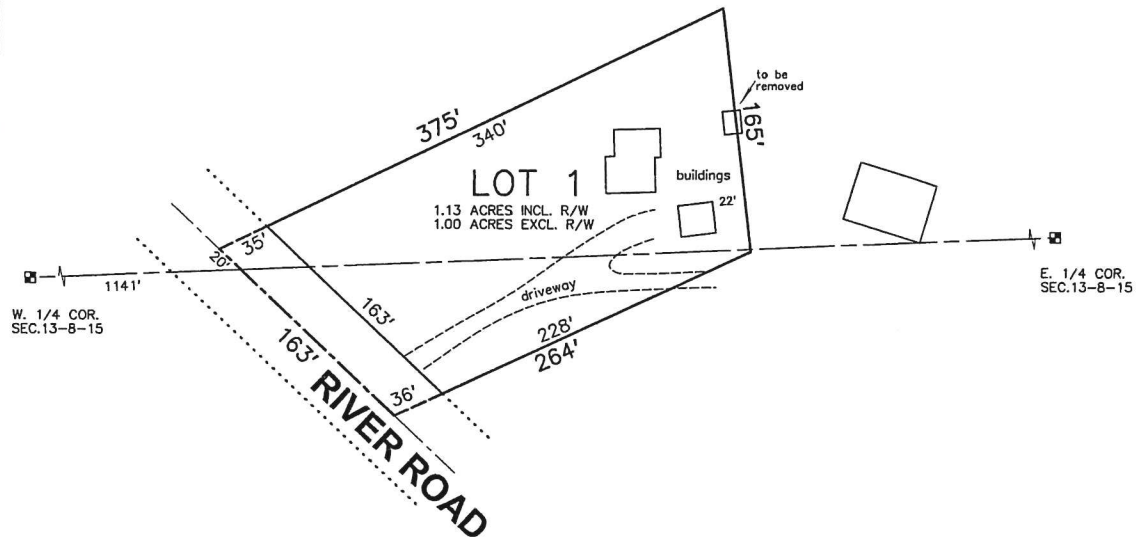

County Surveyor Approval _____ Date: _____

Town Board Approval _____ Date: _____
(Includes Access Approval If Applicable)

County Highway Approval _____ Date: _____
(If Applicable)

Extraterritorial Approval _____ Date: _____
(If Applicable)

Zoning Office Approval _____ Date: _____